WEATHER FORECAST

Victoria and Vicinity—Winds mostly north and east; partly cloudy and moderately warm, with showers.

Vancouver and Vicinity—Easterly winds; mostly cloudy and moderately warm, with showers.

The Daily Colonist.

(ESTABLISHED 1858)

COLONIST TELEPHONES

Advertising ..... Empire 4114
Business Office ..... Empire 4114
Circulation ..... Garden 1812
Job Printing ..... Garden 5241
Editorial Rooms ..... Empire 4111
Social Editor ..... Empire 3311

NO. 214—SEVENTY-SEVENTH YEAR | VICTORIA, BRITISH COLUMBIA, SUNDAY, AUGUST 18, 1935 | FORTY PAGES

HAS 240 CANDIDATES Alberta Goes to Polls on Thursday; Voters Will Have Wide Choice of Members—Page 2

JUBILEE OPENS ANNEX Former Nurses' Home Has Been Converted Into Forty-Bed Ward—Page 5

Gets Away *SOUTH AFRICA LEADS* to Good Start to Register 297 Runs for a Loss of Six Wickets—Page 15

PASSAGE OF HIGHWAY BILL IS PREDICTED

Expected to Come Up Tomorrow for Consent of U.S. House

ALREADY APPROVED BY PRESIDENT

WASHINGTON, Aug. 17 (AP).—Passage of the Alaska Highway Bill, authorizing construction of the territorial portion of the proposed international highway to connect Fairbanks with British Columbia and Washington State cities, was predicted today by Delegate Anthony J. Dimond, Valdez, Alaska, Democrat.

The bill, which has the approval of President Roosevelt and the Department of the Interior, is twenty-ninth on the consent calendar of the House, and there is no question, Dimond said, but that it will be reached on Monday, unless consent day is postponed.

NO APPROPRIATION

Under the terms of the measure, no money would be appropriated for the construction work, the bill being merely an authorization for construction of the Alaska part of the road, with authority to negotiate with the Dominion of Canada for an agreement on construction of the highway through the Yukon Territory and British Columbia to the Canadian-United States border at Blaine, Wash.

There already is a highway leading north from Blaine through Vancouver, B.C., to near Hazelton, B.C., a distance of more than 1,000 miles, but considerable repair work and reconditioning would be necessary to make that road suitable for heavy tourist traffic. The entire length of the highway from Blaine to Fairbanks would be approximately 2,300 miles, but only slightly more than 300 miles of new construction in Alaska would be encountered.

A bill introduced by Senator

Continued on Page 2, Column 6

The Peace of Twilight Steals Over the Harbor

—Photograph by Carey and McAllister

This Remarkable Scene Depicts the Stilled Waters of Victoria Harbor as Night's Approach Is Heralded by a Flaming Sunset. The Small Boats in the Foreground Have Been Made Snug for the Night, and Aboard the Palatial Princess at the C.P.R. Dock, the Deck Lights Have Just Been Turned On.

WRECK THREATENS CONFERENCE AS PLAN OF PROCEDURE ARGUED

French and British Wait for Mussolini's Reply to Submitted Proposition—Italians Deny Any Made, Declaring Solution Rests "With the Gods"—Hundred Killed in Clash

PARIS, Aug. 17 (AP). — Differences and delays threatened tonight to wreck the tri-power conference attempting to settle the Italo-Ethiopian dispute. It was deadlocked, with the French and British on one side and the Italians on the other, disputing whether there was any plan before them.

The British were impatiently waiting word from Premier Mussolini as to what he wanted, while the Italians insisted that procedure was up to the French and English.

CONCESSIONS OFFERED

French officials explained that a Franco-British plan was submitted for communication to Il Duce, offering Italy certain concessions in Ethiopia. The Italians, however, denied that they were waiting for any word from Mussolini and insisted that no proposition had been submitted to them.

In contrast with this statement, Premier Pierre Laval, of France, said: "We are waiting for word from Mussolini."

The Italian spokesman said: "The Italian viewpoint on the Ethiopian question is well known and her ends in that country are also known. There is no reason for us to clarify our viewpoint."

He added that the 1906 treaty with France and England "speaks of the integrity and not the independence of Ethiopia."

"WITH THE GODS"

The English feared the conference would break up unless "something is done by the middle of the coming week," while the Italians, asked flatly if they thought it was still possible to find a pacific solution, replied: "It is with the gods."

French circles said this rough

Continued on Page 5, Column 4

Letitia Is Aground At Belfast Lough; Passengers Ashore

BELFAST, Aug. 17 (AP).—The 230 passengers of the Anchor-Donaldson liner Letitia, aground off the entrance of Belfast Lough, were removed by tender today after the steamer had failed to refloat herself at high tide. The 13,475-ton liner, out of Montreal, was to try again today.

Ethiopians Invite Irish Doctors to Join Service

Bandit and Grocer in Gun Battle

VANCOUVER, Aug. 17 (AP).—An exchange of shots between a holdup man and a storekeeper tonight apparently resulted in no injuries, and with the would-be bandit netting one package of cigarettes.

The man entered the grocery and confectionery store of Frank Slingerland in the 1100 block, Burrard Street, about 10:30 p.m., and asked for a package of cigarettes. He then pulled a gun and fired one shot through the counter. Slingerland grabbed a gun, which he had in the store, and fired three shots, the robber escaping with his smokes through the fusillade.

FLIES WITH NO TEACHING

Emergency Makes Pilot of Novice and Flying Acrobat of Pilot

CLEVELAND, Aug. 17 (AP).—Don Long, twenty-two, never held the stick of an airplane in his life, but he flew a plane over Municipal Airport for forty minutes this afternoon.

He flew the plane because he had to, while the pilot, Dick Field, thirty, lowered himself head first and fastened a wheel that had come loose in taking off.

Two other persons were in the private plane.

ADVICE BY RADIO

An ambulance, a fire truck and a crowd of spectators waited on the ground. Airport attaches gave such advice as they could by radio.

Field discovered the dangling wheel shortly after the plane left the ground. To Long, he said, "You've got to fly this plane."

Field crawled out on the struts, clung to them and tried to kick the wheel back in place. It was no use.

Field then weighted a rope with a fire extinguisher, hooked his feet in his safety belt, hung from the side of the plane and fished for nearly forty minutes.

FINAL SUCCESS

Finally he succeeded in fastening the wheel to the sleeve from which it had slipped. He couldn't screw it tight, so he told Long and the other passengers, Miss Estelle Carrel, eighteen, and Jack Baldwin, nineteen, to pull with all their strength on the rope.

"I'll take the plane down," Field said. "If it doesn't bounce, we're all set."

The plane didn't bounce and the ambulance and fire truck and the spectators went away.

BODIES OF ROGERS AND POST WILL BE CARRIED BY PLANE

Hopi Indians Conducting Ancient Ceremonies to Bring Rain

WALPI, Ariz., Aug. 17 (AP). — Snake and antelope priests of the Hopi tribe descended into their underground kivas here today to perform secret rites marking the beginning of the nine-day ceremonials which will come to a spectacular conclusion next Sunday, August 25, with the snake dance, a thousand-year-old prayer for rain. With prayers, sand paintings and weird chanting, the priests held rites which no white man has ever witnessed.

Tomorrow they will return to the kivas, and on Monday swift runners will go into the desert to gather snakes to carry prayers of the Hopis to the underground gods. The snakes, the Hopis believe, are the guardians of the springs and messengers to the gods who rule the rain clouds.

Crosson to Set Out From Fairbanks for Journey Through B.C. Today

VICTIMS OF AIR CRASH GOING TO LOS ANGELES

FAIRBANKS, Alaska, Aug. 17 (AP).—The late Will Rogers and Wiley Post were ready today to leave Alaska, by air, as they probably would have wished—companions in death and mourned by legions of friends over the nation.

A big Pan-American Airways airplane stood at the airport here, prepared to leave at 6 a.m. tomorrow with the bodies for Los Angeles by way of White Horse, Y.T.; Prince George and Seattle, and Pilot Joe Crosson, not wearied by his last acts of devotion to his friends, was to fly through rain dripping from lowering clouds along the Coast Range. The plane was expected to reach Seattle about twelve hours later.

A report from the mortuary to which the bodies of the two men had been taken after arriving here

Continued on Page 2, Column 7

NAVY WEEK CONCLUDED

Fine Programme of Varied Attractions Enjoyed—Ships Open for Inspection

Rain marred the closing of Navy Week yesterday and today. Baseball games between U.S.S. Salt Lake City and the Victoria All-Stars had to be cancelled yesterday, as also the polo game between H.M.S. Danae and the Centaurs, which was to have been held today.

However, plenty of attractions all week compensated for the final rainy ending. Visiting naval officers and men, numbering approximately 2,000, enjoyed field sports, football, smokers, invitation dances aboard ships, and military officers' messes, and also the naval ball held in the Empress Hotel on Friday evening.

OPEN FOR INSPECTION

H.M.S. Danae and U.S.S. Salt Lake City will be open for inspection today, the former from 2 to 6 p.m., and the latter from 9 a.m. until 5 p.m. These two cruisers will sail south tomorrow morning, H.M.S. Danae for Santa Barbara, before proceeding to the Panama Canal and Bermuda, and the U.S.S. Salt Lake City for San Francisco, there to join the Pacific Coast fleet.

The second annual Navy Week has been an outstanding success, and already the city is planning to make the event an even bigger one next year, when it is hoped to bring more naval ships here than were present this year.

Redbreasts Come To Albino's Aid

MORETOWN, Ont., Aug. 17 (CP).—An albino robin, which attracts much attention in these parts, aroused the curiosity of a starling. The starling swooped down on the all-white bird and tried to carry it away. The robin, evidently a "sissy," had to call his red-breasted brethren to the rescue with frightened cries before the starling was ousted.

EAST INDIANS HURT IN FIGHT

Three Receive Severe Head Wounds in Battle on Saanich street

Armed with a club, a baseball bat and police believe an axe, three East Indians hacked one another in a fight on Wascana Avenue, Saanich, shortly after 9 o'clock last night and it took a surgeon two hours to stitch the wounds.

The wounded men are:

Manga Singh, 100 Regina Avenue.
Karma Singh, 100 Regina Avenue.
Gurda Singh, 98 Sims Avenue.

Manga Singh is suffering from two deep cuts on the head and minor bruises. Karma Singh has a deep cut on the head that penetrated to the skull and Gurda Singh has minor cuts on the head and abrasions.

Sergeant Kenneth Cummings, of the Saanich police, was called to the scene of the fight, which took place in the middle of the street and found all three men almost exhausted and bleeding profusely from their wounds. Dr. J. P. Vye was summoned and, after stitching the cuts had the men removed to their homes.

The quarrel is believed to have been over money matters.

DROPS OUT OF CONTEST

REGINA, Aug. 17 (CP).—Dr. Dennis Sweeney, Independent candidate for Regina Federal constituency, announced today he would retire from the field.

ALL ETHIOPIANS PRAYING TODAY

Ancient Religious Ceremonies Invoked Through Empire in Hope of Peace

ADDIS ABABA, Aug. 17 (AP). — Ethiopians throughout the empire will pray tomorrow for peace.

Religious ceremonies and dances, dating back to the time of King David, will be staged before Emperor Haile Selassie and the Empress in St. George Cathedral. All churches in the country will use their historically valuable instruments and utensils in the elaborate services.

A slackening of the rainy season led to speculation as to whether an Italian offensive might not get under way sooner than expected. Normally the rainy season ends in mid-September, but there are indications it will come to a close sooner this year.

EMPEROR TAKES PART

The Emperor and Empress will assist in prayers at the cathedral, where he was crowned. Other churches will hold similar services, the clergy praying to the accompaniment of ancient chants and dances.

Every church contains a replica of the ark of the covenant, which will be taken on tours around the churchyards before the congregations.

Assurances came today that 1,000 Egyptians are willing to join as soldiers against Italy. Officials filed the application away, but did not indicate whether they would accept it.

DEALER BARRED FROM TRADING

Thomas M. Howell, Wealthy Chicagoan, Found Guilty of Cornering Corn Market

WASHINGTON, D.C., Aug. 17 (AP).—Thomas M. Howell, wealthy Chicago grain trader, was barred today for two years from trading on United States contract markets, charged with having cornered the corn market.

This is a violation of the Grain Futures Act. His trading privilege lapses September 15. In Chicago, his attorney said the decision would be appealed to the United States Circuit Court.

The Grain Futures Commission, composed of Secretary Wallace, Secretary Roper and Attorney-General Cummings, in announcing the decision, ordered the fifteen exchanges dealing in grain futures to refuse trading privileges to Howell.

MANIPULATED PRICES

The commission announced it had found Howell guilty of manipulating the price of corn in 1931, by concealing his transactions in the market by making false reports and by failing to report.

In two other cases recently, the commission has suspended traders. In November, 1934, Adrian Ettinger and Ewing W. Brand, of Cleveland, were barred for six months. In February, 1935, Arthur W. Cutten, of Chicago, was barred for two years, beginning March 1. Cutten appealed to the Circuit Court of Appeals, and a decision is pending.

B.C. Bargaining for Toll Bridge Lands At New Westminster

Extensive Holdings on Both North and South Banks of Fraser River May Have to Be Acquired by Province, Minister Indicates

DISCUSSING bridge approaches in connection with the new Fraser toll bridge project yesterday, Hon. F. M. MacPherson said the Government was in the act of negotiating for lands required on both north and south banks of the river.

The official declaration stopped at that point. It is known, however, that considerable property will be required in connection with the rounding out of lands already held, leading up to approaches to the bridge from either side of the river.

PART OF PARK

On the north bank, it is understood, there are several houses, a portion of a New Westminster park, and some other properties along what is now being considered as the right-of-way. The bridge approach, it is learned, will pass right through one park at the Royal City.

On the south bank the detail is less clear, though mention is made of commercial premises that may be

Continued on Page 3, Column 4

REPRESENTATIONS MADE TO CHINESE

British Embassy Protests to Government Over Murder of Journalist by Bandits

PEIPING, China, Aug. 17 (AP).—A British Embassy spokesman said strong representations were made today to the Chinese Government over the murder by bandits of Gareth Jones, British journalist and former secretary to David Lloyd George.

Emissaries sent to Paochang, Inner Mongolia, identified the body of a white man who was shot to death on August 12 as that of Jones.

The Englishman, who was kidnapped on July 29 and held for $40,000 ransom, had been investigating conditions in China for The Manchester Guardian.

None Injured When Plane Forced Down

SEATTLE, Aug. 17 (AP).—A Northwest Airlines transport plane, carrying passengers to Spokane, made a forced landing today in a sandy field about a mile from Boeing Field, after one motor died when the plane was near the west side of the Cascade Mountains.

No one was injured, although the ship ground-looped. Pilot Ralph Daniel was at the controls.

A. G. Kinsman, division traffic manager of the line, estimated the damage at $2,000.

SEEK TO SOLVE SEA'S MYSTERY

Russian Ship Exploring Zone Where Unknown Force Deflects Ship's Course

MOSCOW, Aug. 17 (AP).—News of what was declared to be the first exploration of a mysterious region near the top of the world, where some unknown force is said to turn vessels off their course, was received in radio messages today from the Russian exploration ship Sadko.

It is in this zone that the legendary Gillis (or Gillies) Land is said to exist, and the messages asserted that the Sadko expedition had sighted on the horizon what it was thought might be this land.

MYSTERIOUS REGION

The mysterious region of unknown forces lies north of the 81st parallel of latitude, northeast of Northeastland, second island of the Spitzbergen group.

Soviet scientists have reported that all vessels which previously tried to penetrate the region were turned mysteriously from their course before they could enter it.

The case of the submarine Nautilus was cited as an example. The Nautilus, records here indicate, swerved unaccountably westward as she approached the zone in 1931, and, although she had been steering northeast, she returned to Spitzbergen from the west.

TROOPS SENT TO INDIAN FRONTIER

Tribesmen Attempting to Damage Important Road—Planes Aid in Campaign

SIMLA, India, Aug. 17 (AP).—British troops and planes were dispatched from here today, in an effort to disperse 2,000 tribesmen reported to be concentrated in a threatening manner on the Gandab Road in the northwest frontier province.

The tribesmen were reported gathering with the intention of wrecking the road, which is of strategic value.

Thursday 200 persons made an unsuccessful attempt to damage it and since then various contingents have arrived to join them.

A number of army posts participated in today's troop movements.

One of the advance planes reported "contact" with the tribes, but visibility was poor, hampering operations.

CHINESE BANDITS ALARM JAPANESE

Looting of Express Train May Bring New Demands for Order in North China

SHANGHAI, Aug. 17 (AP).—A Tientsin dispatch quoted a Japanese officer as saying tonight that "new demands upon China likely are necessary" as a result of the looting of an express train Thursday, allegedly by "Chinese bandits."

Two more Koreans wounded in the holdup died today, the Tientsin dispatch said, and another is expected to die. This brought the number of those killed in resisting the robbers of the Peiping-Mukden express to seven.

Japanese military officers in North China were said to view the situation as increasingly serious.

Practical Suggestions For Vancouver Island's Expansion Were Ignored

By B. A. McKELVIE

At the recent mass meeting to discuss the subject of a New Deal for Vancouver Island, a young man, recently graduated from high school, made a statement that should cause concern to every resident of Vancouver Island. He said that he had made a survey of the graduating class of 1934 at the Victoria High School, and found that from a total of 275 boys and girls but twenty had been able to find employment, either part time or full time, after a year of endeavor. In other words, less than 10 per cent of those who had been liberated from their studies, conducted at the public expense, had been able to make any contribution towards their own maintenance after leaving school. There existed no opportunity on this Island for them to enter into the commercial and industrial life of the community.

No more damning indictment has ever been directed against those responsible for a lack of planned development than that contained in the remarks of that boy. He complained that the absence of a proper programme and systematic expansion of the natural advantages of Vancouver Island was largely responsible for the position in which he, with hundreds of other young fellows who were anxious to work, found themselves.

Next year, and each succeeding year, hundreds of other boys and girls will graduate from the high schools of Vancouver Island to seek a place in industry and commerce. What is there for them? Is it not time that a chance was provided for youth to enter upon employment? Nor is this condition one that has

Continued on Page 2, Column 2

ALL SEATS IN SENATE FILLED

Charles Bourgeois Appointed to Upper House—J. M. Wardle Is Promoted

OTTAWA, Aug. 17 (CP).—The Canadian Senate was brought up to its full complement of ninety-six members today with the appointment of Charles Bourgeois, K.C., former Member of Parliament for Three Rivers-St. Maurice.

One of the few remaining gaps in the public service was filled by the appointment of James Moey Wardle, Ottawa, chief engineer of national parks, and a native of British Columbia, to be deputy Minister of the Interior.

Prime Minister R. B. Bennett announced the appointments at the close of today's Cabinet council.

WAS LAST VACANCY

Mr. Bourgeois takes the last remaining vacancy in the Senate and completes a list of seventeen appointments to the Upper Chamber made since July 20.

Mr. Wardle's appointment completes the deputy minister vacancies. A Minister of Marine and a Minister of Finance remain the only outstanding appointments awaiting disposal, and it is not anticipated the later portfolio will be assigned before the general election.

Heat Wave Starts Nova Scotia Fires

HALIFAX, Aug. 17 (CP). — Forest fires were still burning in Nova Scotia today, after citizens had experienced yesterday a heat wave of record intensity. Thermometers shot to ninety degrees in Halifax. Forest fires started by the heat wave were burning in Halifax and Colchester Counties, but were reported under control.

LARGE INCREASE IN CONSTRUCTION

Value of Building Permits Issued in July Shows Gain of 30 Per Cent

OTTAWA, Aug. 17 (CP).—A substantial increase was shown in the value of building permits issued in sixty-one cities during July compared with the same month last year, according to a report issued today by the Dominion Bureau of Statistics.

Total of permits taken out in July stood at $4,266,224, an increase of 31 per cent or $1,008,754 against the corresponding month of 1934.

Values of building permits issued during July by Western provinces, with 1934 figures in brackets, follow: Manitoba, $157,550 ($96,887); Saskatchewan, $25,165 ($282,752); Alberta, $155,567 ($78,265); British Columbia, $1,504,823 ($137,815).

New Legislature To Be Chosen by Alberta Voters

Electors to Name Sixty-Three Members From 240 Candidates on Thursday—Question of Monthly Dividend for Citizen Is Dominant Issue of Campaign

CALGARY, Aug. 17 (CP).—On the home stretch leading to the ballot box, the 240 candidates in the Alberta general election have three more days to complete their campaign speeches. The fourth day, Thursday, August 22, is the electors' day for the casting of ballots.

A record vote is expected—never before has there been such a rush to advance polls which closed Saturday.

Sixty-three seats are at stake and five major parties, including the latest entry to Alberta politics, the Social Credit League, seek the powers of Government held since 1921 by the United Farmers of Alberta. The other parties are the Conservatives, Liberals and Labor, while Communists and Independents are making a bid for representation.

RECORD NUMBER

The greatest number of candidates ever to contest an Alberta election are in the field, made up as follows: Social Credit, 63; Liberals, 61; U.F.A., 45; Conservatives, 39; Labor, 11; Communists, 10; Independents, 7; Ind. Labor, 1; Ind. Liberal, 1; Co-operative Commonwealth Federation, 1; Single Taxer, 1.

Five of the candidates are women, but the lone woman in the last Legislature, Hon. Irene Parlby, who held a Cabinet position, is not a nominee. She has retired.

DOMINANT ISSUE

One issue alone is dominant. It is the plan of William Aberhart, Calgary's evangelist-economist, to establish Social Credit in Alberta, which, he has promised, will pay every citizen a monthly dividend—tentatively set at $25.

Records of the U.F.A. Government, under the leadership of Premier R. G. Reid, have been criticized, but Social Credit has held the spotlight throughout the campaign. Liberals have promised to investigate the feasibility of Social Credit if elected, but the other parties are sternly opposed to it, as sponsored by William Aberhart.

LEADERS OF PARTIES

Premier Reid and his slate of Cabinet officers—with the exception of Mrs. Parlby—seek re-election. The other leaders, W. R. Howson, provincial Liberal chieftain, and D. M. Duggan, head of the Conservatives, are in the field. Hon. J. F. Lymburn, Attorney-General, is the only U.F.A. nominee in an urban constituency. He is a candidate in Edmonton.

Two systems of balloting will be in use. In the cities, proportional representation and in rural ridings the single transferable vote. Both call for the elector to mark his choice with figures. The traditional "X" is barred.

Insurance statistics prove that women live longer without a SCRUB BOARD.
Sell That Scrub Board TODAY
The Beatty Washer Store
1609 Douglas St. Phone G 7511

SAVE!
On Your Dental Work
Dental Plates and Bridgework direct from our own laboratories to you. One-day service to out-of-town patients.
DR. E. S. TAIT
707 YATES STREET PHONE E 1815
"Service and Value"

Cook With Oil
See the new enamel-finished "Century" Oil Range. Complete with burner, $135, on easy terms. Liberal allowance for your coal range.
HART'S HARDWARE

SUGGESTIONS FOR EXPANSION IGNORED

Continued from Page 1

developed entirely since the world depression set in. For in 1928, in that period of wild speculation, when paper fortunes were made overnight, Vancouver Island could not absorb into employment its own boys and girls. The Provincial election of that year was based on the slogan, "Bring Our Boys and Girls Back Home!" No effort to evolve a long-range comprehensive system of Island development that would carry out the implied promise of that slogan, any more than has the "Work and Wages" catch-phrase of the last campaign been implemented.

CONTINUED INDIFFERENCE

Government after Government has failed utterly, miserably, and criminally to utilize a fair proportion of the annual revenues of Vancouver Island in the replacement of vanishing capital assets. Contemptuous indifference to the just needs and expectations of this Island has featured every administration since Confederation. It is time that there was a change; it is time that Vancouver Island was given a chance to fulfill its destiny.

It is time that promises made years ago were carried out.

Piteous appeals have been made in the past for assistance. Not in the form of patronizing relief handouts, but for the chance to honestly develop the Island. They have been ignored.

The efforts of the Ladysmith Board of Trade in 1931 to save that fine little city from slow extinction are typical. That body asked the Government to aid them in finding new uses for the latent resources of the district. There has not yet been an answer given, although a memorandum filed with the Cabinet in June of that year is still before the Government. In the meantime, the mines upon which the city depended have been closed, the pithead dismantled and the railway tracks between Ladysmith and Extension, where the colliery was located, have been torn up.

If such treatment is not within the category of "contemptuous indifference," wherein may it be placed?

IGNORED PROPOSAL

The proposal submitted by Ladysmith was not advanced in a selfish spirit, but as one that would be of material advantage to the whole of British Columbia. The committee which submitted the memorandum to the Provincial Cabinet said:

"At the outset, may be submit that it is not intended, nor are we instructed to suggest, that the Government should enter upon the field of commercial endeavor, but rather that it should simply undertake those functions of government which are well within its realm, namely, the indication to private capital the manner of operation and possibilities to be found within British Columbia.

". . . . The proposals that we are authorized to submit to you are not for local advantage alone, but are intended for application throughout the province as a whole. Although this is the case, it is, perhaps, advisable to use by way of illustration, the conditions existing in the colliery districts of British Columbia.

"It is not necessary to go into the unfortunate details of the situation, except to assert a fact well known to you; that unless something is done to establish other industries at Ladysmith, Cumberland and Nanaimo, it will not be long before these fine cities will pass out of existence.

"With thousands of men in this country, not only on Vancouver Island, but throughout the province, facing an almost certain prospect of future unemployment; with concomitant decline in governmental revenues as a result, and increased expenditures as a corollary to the lack of employment, it is time for a broad, constructive policy to be laid down in respect of creation of new endeavors."

RESEARCH BUREAU

Was such a request for a planned development reasonable? Did it merit the treatment that was accorded to it? Now, what was the action suggested to the Government? It was that a research bureau be established. To quote again from the memorandum:

"Again reverting to Ladysmith, may we point out that it is situated on one of the best natural harbors on the Pacific Coast; that it has an unrivalled climate, a generous supply of good water, good hospital and educational facilities, but it depended for its existence upon a single industry. The fault was not that of the people. They are surrounded with resources, but no effort has been made to discover commercial uses for those resources; no co-ordinated endeavor has been made to correlate information as to the means for utilizing the latent wealth that generous Nature has bestowed upon that locality, and of bringing that information to the attention of investing capital."

PROFIT FROM WASTE

Illustrations were given of the work that a research bureau could do. The Douglas fir, portions of which are now wasted, was cited:

"From its bark, now regarded as waste, may be extracted tannin, for which a demand exists in the leather manufacturing industry. Douglas fir tannin is superior to the tannin procured from Eastern barks, and is almost equal to that of the English oak.

"From the inner bark, or rind, vanillin may be procured.

"From the waste wood in the tree, which is now burned after milling operations, it is possible by modern methods to extract turpentine.

"These three common requirements of industry are merely mentioned to illustrate how real commercial values are being lavishly wasted, while men are going idle and populous cities are passing out of existence."

The memorandum went on to mention other possibilities for industrial research; medicinal herbs, of which there are many varieties growing wild; extraction of pine oil for the flotation processes of metallurgy; examination of the pulp-like, gummy substance in kelp; exploration of the dye-making possibilities of coals and herbage; processes for manufacture of salt and alum—these were included in the examples given.

"If but a single discovery of a Provincial Research Bureau will add to the widening of the activities of an existing industry or establish new manufacturing plants within the province, it will more than justify its existence," it was urged.

MODEST EXPENDITURE

The plan for the establishment of such a bureau was set out in detail. It advocated the utilization of existing public services, and asked for an expenditure for the balance of that fiscal year of—$4,000! The Government was told that the full cost for the succeeding years should not exceed $6,000 annually.

Think of it? While $13,000,000 was being spent on unproductive relief doles in British Columbia, $6,000 could not be spent annually to create new employment for hundreds of workers; to encourage investment of private capital in new industries and to save communities from collapse!

Think, also, of the slap in the face given to the Ladysmith Board of Trade which initiated this practical effort to do something to save the situation confronting every British Columbia community, by ignoring to this day even a formal acknowledgement of the memorandum.

Now the point is this. If Mainland business organizations had presented that proposal it would have met with instant response. There is no doubt about that, for at the same time, the Vancouver Board of Trade and other associations were fathering a demand upon the Government for the examination of its books. That request was immediately granted, and the Kidd Commission was the result. Did the Kidd Commission offer any practical solution for the problems of declining communities, such as did the Ladysmith Board of Trade? No. It advocated wage reductions.

Yes, it is time that Vancouver Island received something more than contemptuous indifference to its legitimate proposals for development, and it is time that Vancouver Island had a new deal.

TAUGHT HIM CRIME

PHILADELPHIA, Aug. 17 (AP).—A man described by seventeen-year-old Herbert Clark as his teacher in a "crime school" was arrested and held with the boy today for questioning about thirty recent robberies.

Floral Framework Beautifies Hotel

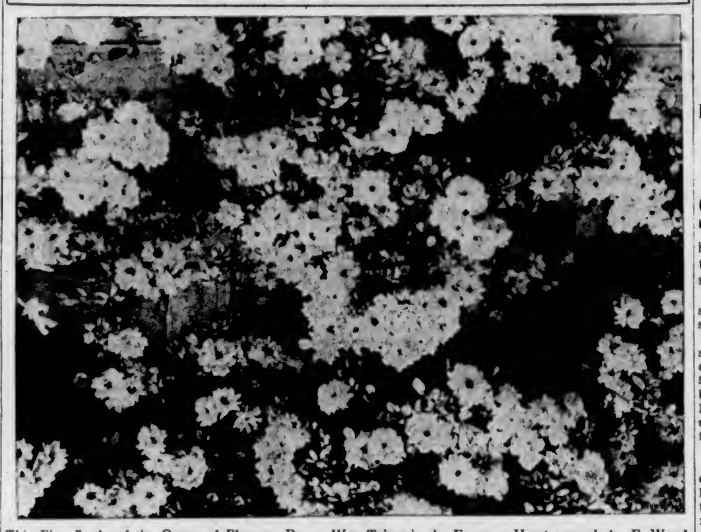

This Fine Study of the Queen of Flowers, Roses, Was Taken in the Empress Hotel grounds by F. Wood, of 603 Belleville Street, and Received Honorable Mention in The Daily Colonist July Snapshot Contest.

RENEWAL TO BE PUT TO BALLOT

Longshoremen of Pacific Coast to Vote on Agreement With Employers

SAN FRANCISCO, Aug. 17 (AP).—Members of the International Longshoremen's Association will vote next Wednesday, Thursday and Friday, up and down the Pacific Coast, on whether the present work agreements with waterfront employers, which expire September 30, will be renewed for another year.

William J. Lewis, district president of the I.L.A., said all ballots are to be in the district office at Portland by 10 a.m., Monday, August 26, and that the result will be announced as soon thereafter as possible.

Members of the union will vote at the same time on whether the present embargo against vessels loaded in British Columbia ports by non-union stevedores will be lifted.

Fay Stoddard, public relations director of the Maritime Federation of the Pacific, announced here tonight that the result of a similar vote on the British Columbia question, taken by that organization yesterday, will not be announced until the middle of next week.

Seized Boats Are Released By Mexicans

SAN DIEGO, Cal., Aug. 17 (AP).—Release of the fifteen Southern California tuna boats seized by Mexican "mystery ships" at Magdalene Bay, after the Mexican vessels had taken them, under armed guard, some 150 miles off their courses, was reported here tonight by Fred Schellin, president of the American Tuna Boat Association.

In making the wholesale seizure of vessels, valued at $1,200,000, Mexican officials alleged that there were irregularities in their fishing licences. It also was intimated that there were supposed to be certain fictitious licences in existence, and it was for these that the commander of the Mexican vessels was seeking.

The woman watched her intently as she moved about the room, her eyes following her everywhere. —From a Novelette.

They must have learned this trick from Mary's little lamb.

Livestock Coming In Carload Lots For Willows Fair

Entries From Alberta, Saskatchewan, Washington, Idaho and Many Other Outside Points Pouring In—Grounds To Be Ready Next Saturday

SOME conception of the widespread interest being taken by livestock breeders in the seventy-fourth annual exhibition of the British Columbia Agricultural Association, to be held at the Willows from September 7 to 14, inclusive, is contained in the number of outside entries now pouring into the secretary, W. H. Mearns.

Outside exhibitors this year are sending their livestock in many instances in carload lots.

J. J. Richards, of Red Deer, is sending one carload of Ayrshire cattle, while the Canadian Pacific Supply Farm at Strathmore, Alberta, will send three carloads of livestock, made up as follows: One car of cattle, one of horses and a third of sheep.

SENDING CLYDESDALES

James M. Munro, a well-known exhibitor here, also will send a carload of heavy horses, Clydesdales, to the fair from his Carstair, Alberta, ranch, and in addition will send a six-horse team for the horse show events.

H. Whiting, of Westwold, B.C., also is sending a carload of livestock. His entries are confined to sheep. Another carload of sheep will come from R. B. Hunter's farm at Wellington Crescent, Winnipeg, while still another carload of sheep will be sent by A. Richards, of Seman, Saskatchewan.

Reese B. Brown, of Brown Town, Washington, will send a carload of Herefords to the fair. Another United States entry is the Thousand Springs Farm, of Idaho, which will send a carload of Guernseys.

GROUNDS READY

In preparation for the arrival of the livestock entries, all barns and show buildings have been thoroughly cleaned, whitewashed and disinfected, while the grounds, which have been undergoing their annual repairs and conditioning, will be ready by next Saturday, so that everything will be in readiness to handle a record list of entries.

For the past three years the number of entries in the show have been steadily gaining and Mr. Mearns is confident that in many departments of the fair further increases will be recorded. He is particularly confident in this connection with the livestock entries, which numbered more than 1,000 last year. It is expected that the entries will reach close to the 1,500 mark this year.

In order to make the seventy-fifth anniversary of the fair's inception next year the biggest in the history of the association, officials will formulate a programme for its build-up during this year's fair week and will do everything to encourage this year's exhibitors to return next year, Mr. Mearns stated.

PASSAGE OF HIGHWAY BILL IS PREDICTED

Continued from Page 1

Charles L. McNary, Salem, Ore., Republican, authorizing construction of the Alaska portion of the road and carrying an appropriation of $2,000,000 for that purpose and $100,000 for negotiations with Canada, already has passed the Senate McNary has agreed to removal of the appropriations as suggested by the President. Dimond said and predicted that the Senate would agree to the amendments, making such provisions, which have been placed in the House bill.

Dimond predicted funds would be made available from the works-relief appropriation for construction work and the negotiations with Canada if the measures become law.

The Alaska portion of the international highway would cost approximately $2,000,000, the delegate said, and would open up a tremendous amount of territory southeast of Fairbanks which is rich in mineral deposits and timber.

BODIES WILL BE CARRIED BY PLANE

Continued from Page 1

at 7:35 a.m. (9:35 a.m. P.S.T.) this morning, stated that despite their injuries, the features had not been marred.

Sorrowing Fairbanks residents, a majority of whom were on the banks of the Chena River this morning when Crosson returned from Barrow, were anxious to pay honor and respect in every way to the two men.

Rex Beach, the author, here on an Alaskan trip, expressed their sentiments after watching the arrival of Crosson's plane.

"There are no smiles here today, and only yesterday everyone was smiling at Will's jokes."

RESTING FOR JOURNEY

Crosson, hero of many daring exploits and companion of Post and Rogers at Juneau, Fairbanks, Anchorage and the Matanuska Valley in the past ten days, was resting today. Within twenty hours he made the round trip to Barrow, a distance of 1,000 miles or so, with Robert Gleason, radio operator, before returning here this morning.

Their crash Thursday evening from a height of fifty or sixty feet above a small Arctic stream, fifteen miles south of Barrow, was more definitely ascribed to engine trouble today, as had been reported by a native who saw their scarlet monoplane fall.

The weather at Barrow at the time was overcast, but there was a 1,000-foot ceiling and ten miles of visibility, the Government weather man here said he had learned.

ACTS FOR WIDOWS

From New York, Col. Charles A. Lindbergh came into the plans to take the bodies south last night.

Acting for the grief-stricken widows of the two men, Mrs. Rogers, in Maine with her daughter, and Mrs. Post, in Oklahoma, in a message he authorized Dr. Henry W. Greist, Presbyterian medical missionary at Barrow, to turn their bodies over to Crosson. Previously Greist and Charles Brower, trader for more than half a century at the settlement, had prepared them for the journey.

The "inland route" east and south towards Telegraph Creek and Prince George, was fairly clear today after getting out of the Fairbanks area, the weather observer said, and should such conditions continue, no delay should prevent a takeoff tomorrow.

TO MEET AT SEATTLE

LOS ANGELES, Aug. 17 (AP).—S. E. Robbins, Pan-American Airways pilot, left here today on an airliner for Seattle with instructions to fly the bodies of Will Rogers and Wiley Post from there to Los Angeles.

He will meet and take up the work of Joe Crosson, who is to fly the bodies from Fairbanks to Seattle.

FUNERAL ON THURSDAY

NEW YORK, Aug. 17 (AP).—Funeral services for Will Rogers, beloved humorist who died in an Alaskan airplane crash with Wiley Post, were set tonight for 2 p.m. next Thursday in Los Angeles.

The widow, Mrs. Rogers, announced through Jesse Jones, chairman of the Reconstruction Finance Corporation, in Washington, a family friend, that his body would be placed temporarily in a vault at Forest Lawn Cemetery.

Later the body probably will be taken to Oklahoma for its final resting place in Rogers' native soil.

Burglar Bill—And after yez got away from de cop, where did yez hide?

Burglar Jake—Oh, I just ducked into de city hall, flopped down in a chair and put me feet on a desk.

SALE
Extra Liberal Trade-In Allowance On Your Old Radio
ON THE NEW 1935 ALL-WAVE
General Electric
Prices from $69.50
JAMESON'S
ELECTRICAL, LTD.
1121 Douglas E 1121

MILLWOOD
Order Your Winter Wood NOW
GUARANTEED NO. 1 FIR
$3.00 per Cord
LEMON GONNASON LTD. CO.—E 7161
G. HARKNETT, Distributor—G 2647

LIP-READING
Private Lessons by Appointment
DAY Trial Lessons Free NIGHT
B. S. H TYE
Muller-Walle Teacher's Certificate
2631 Douglas Street
Phone G 7107; Evening E 9578

HOTEL SAN FRANCISCO Stewart
DOWN TOWN
On Geary St. just above Powell. Close to the principal Stores and Theatres.
MODERATE RATES
Without Bath $1.50 Beginning — With Bath $2 Beginning
EXCELLENT MEALS
Breakfast 25, 35, 50 — Luncheon 50 (Sun. 65) — Dinner 75 (Sun. 85)
Send for Folder: gives complete Tariff, describes points of interest
Chas. A. & Margaret Stewart, Proprietors

"Build B.C. Payrolls."
What Eight Years Mean

"Being a user of Pacific Milk for about eight years, I would not be without it."
This much from Mrs. C.'s letter is worth a volume. For what has kept Pacific Milk upon her table for eight years? And what question of richness, purity, freshness, flavor and economy is not answered by these words.
PACIFIC MILK

Be Sure it is a
BURGESS SUPER "B" RADIO BATTERY
YOU WILL ENJOY BETTER RECEPTION
AND HAVE FEWER BATTERIES TO BUY
MADE BY THE MANUFACTURERS OF
BURGESS IGNITION BATTERIES
BURGESS DRY CELLS, LTD.
BURGESS BATTERY COMPANY

EXHIBITION
EXHIBITORS, ATTENTION!
Victoria Sign Artists' Association
Offer
NEW Ideas Displays
ACT NOW—19 Days Till Fair Week
The Following Members Solicit Your Business
Bayliss Neon Signs Co., Ltd.
Bevan Signs
W. A. Blake
Bullock Bros.
The Clarke Sign Shop
Iverson Signs, 927 Fort St.
J. S. McMillan
Miller & Patterson, Ltd.
Plendgrleith & Porteous

BATCHELOR'S STORES
POPULAR CASH—1317 DOUGLAS STREET—E 2431
SELF SERVICE.....DOUGLAS STREET
MONDAY SPECIALS
ROYAL CROWN SOAP, 6 cakes.....21¢
MEDIUM PRUNES, 2 lbs. for.....19¢
BULK LARD, 2 lbs. for.....25¢
SUGAR CRISP CORN FLAKES, 3 pkts. for.....20¢
BULK CEYLON TEA, 3 lbs. for.....$1.00
EMPRESS MARMALADE, 4-lb. tin for.....39¢

Can Be Obtained at all Drug Stores
Special Agents
VANCOUVER DRUG COMPANY'S TWENTY STORES

STORAGE . . .

Complete Safety for Your Surplus Effects . . . Reasonable Rates
Dowell's Safety Storage Warehouse is a reliable place to leave surplus effects. Here a strict system of packing and supervision insures that nothing will be damaged while it is in our care. Special rooms are set aside for carpets, upholstered furniture, etc., so that dust, dampness or moths can do them no harm. The building itself has been most carefully designed for safety storage purposes and has the lowest fire insurance rate for any building of this kind in Victoria. Telephone and we will be glad to give you full particulars of rates, etc.
MOVING
Large homes or small ones, we have the right kind of motor equipment for every moving job. Responsible men of many years' experience handle your effects. Telephone for rates.
DOWELL'S
MOVING PACKING STORAGE
Offices and Safety Storage Warehouse
1119 Wharf Street
Telephone Garden 7191

MANY ENTER CONTESTS AT CELEBRATION

Y.M.C.A. to Have Strong Team in Highland Games on Saturday

POLICE GROOMING TUG-OF-WAR SQUAD

A steady stream of entries for the Highland games continues to pour into the Tourist Trade Development Association office, which is sponsoring the events, to be held at Royal Athletic Park next Saturday.

Full particulars of the games have been mailed to thirty cities in British Columbia and Washington, and many have signified that they will be represented here. So far eight times as many Mainland entries have been received as those from Greater Victoria, but local entrants are expected to roll up in numbers within the next few days to keep the silverware at home.

Archie McKinnon, physical director of the Y.M.C.A., announced yesterday that at least twenty athletes from the institution would compete in the sixteen track and field events at the games.

Detective Ben Acreman, coach of the Victoria Police Department tug-of-war team, which outpulled H.M.S. Danae team at Navy Week sports on Wednesday, is supervising regular practice and expects his men to be capable of outpulling all other teams at the games. Members of the team are Constables Peris Atkinson, John Blackstock, Douglas Bone, Wally Andrews, Larry Greenwood, Thomas Stevenson, Alex Briggs, John Howe, Alex Nichol and Roy Woolsey.

PLATFORMS BUILT

Two platforms, sixteen by twenty feet, have been built for the Scottish dancing and piping events. J. A. Dewar and John Grant will be in charge.

Field judges will be Arthur Manson, W. D. Grant and W. Elliott. Running events will be judged by Warren M. Martin, W. L. Woodhouse, S. J. D. Clack and Duncan MacBride. Edward Whyte, Archie McKinnon and J. C. Dowds are in charge of the track and field meet.

It was originally planned to include a Scottish hammer-throwing competition, but protection for spectators would have been necessary. At a meet attended by Mr. Whyte at Point Grey, one burly contestant broke the hammer and sent the head crashing through two fences before its momentum was spent.

Through a public address system, Robert Smith will announce piping and dancing events, and Norval Peterson will give races, weight throwing, caber tossing, jumping, tug-of-war, quoit pitching, shot putting and other items.

Prizes, which include cash awards, silverware, gold and silver medals, will be on display some time during the week.

HEPPNER, Ore., Aug. 17 (AP).—Lloyd Matteson and Joseph Carsner were burned to death today between Condon and Mayville, when their automobile overturned and burst into flames. Both lived at Spray.

Among Rolling Hills and Placid Waters

This Scene, Depicting the Water Lily Beds in Sproat Lake, Shows This Famous Beauty Spot in a New Light. The Picture Was Taken by Miss E. Cook, of Alberni, and Received Honorable Mention in The Daily Colonist July Snapshot Contest.

Saanich District Plans Annual Fair On Generous Scale

Sixty-Seventh Exhibition Offers Classes for All Products of Locality, With Five Trophies Up for Competition—Able Committees

THE prize list for the sixty-seventh annual Fall exhibition of the North and South Saanich Agricultural Society, to be held Tuesday and Wednesday, September 17 and 18, at the Agricultural Hall, Saanichton, has just come off the press, and indicates that the officers and directors are pushing every effort to make the event an even greater success than in the past. Under the general superintendency of George T. Michell, the exhibition committees are as follows this year:

Horses—Alan Calvert and Robert Matthews.

Cattle—H. C. Oldfield, H. E. Burbidge, Capt. C. R. Wilson, Ralph Rendle, L. C. Hagan, Capt. C. F. Gibson.

Sheep and Swine—Chris Moses, Alan Calvert.

Goats — Mrs. F. Burton, J. M. Malcolm.

Poultry — C. H. Borden, C. L. Styan, E. F. Racey.

Eggs — C. H. Borden, W. J. H. Miller.

Grains, Grasses, Seeds, Etc.—G. T. Michell, J. A. Nunn.

Field Roots for Stock and Potatoes—W. D. Michell, George Little, J. M. Malcolm.

Vegetables—J. A. Nunn, George Little, J. M. Malcolm, Frank Butler, W. H. Brown.

Fruit—D. H. Heyer, H. E. Tanner, Fred Turgoose, Colin A. Chisholm.

Flowers—Mrs. B. M. Deacon, Mr. and Mrs. A. N. Primeau, Mrs. George W. Malcolm.

Jams, Bottled Fruits, Etc.—Mrs. W. D. Michell, Mrs. J. Wilkinson, Mrs. A. McKenzie.

Dairy Produce and Household Arts—Mrs. A. G. Smith, Mrs. L. H. MacQueen.

Honey—L. C. Hagan.

Ladies' Work—Mrs. J. L. Mosher, Mrs. H. E. Tanner, Mrs. A. Hafer, Miss E. Jeune.

SCHOOL WORK

School Work—Mrs. A. G. Smith, Mrs. R. C. Parbery, Miss M. Mackenzie, Miss C. M. McNab, Miss Brogan, Miss M. Lowe, Miss J. Charlebois, James Ramsey.

Amateur Photography—V. E. L. Goddard, Miss Hilary Bastin.

Indian Department — Rev. W. Lemmens, Miss Morry.

School Sports—James E. Nimmo, W. Turgoose, Ralph Bagley, John Jukes, Robert Brydon, Alec Gunn, E. Oakes, Basil Wright.

Highland Events—R. E. Nimmo, Pipe Major D. Cameron, J. H. Dewar, R. Brydon, A. G. Smith, Ian Douglas.

Dog Show — Lieut.-Col. F. D. Davidson, Mrs. N. R. Brodhurst, Arthur Lock.

Decorations, Etc.—Mrs. H. Hughes, Mrs. E. W. Hammond, Mrs. J. J. White.

SPECIAL TROPHIES

As usual there are many fine trophies to be competed for. These include the following:

The Dr. S. F. Tolmie Silver Challenge Cup for best draft team not less than 1,500 pounds.

The Archdeacon Dewdney Challenge Shield, to be awarded the exhibitor obtaining the highest number of points for horses, cattle, sheep or swine.

The Mrs. A. J. B. Dewdney Silver Challenge Cup and miniature, for best heifer exhibited by any member of the Boys' and Girls' Jersey Club.

The City of Victoria Challenge Cup, with miniature, for best cow with R.O.P. record, 500 pounds butterfat or more in 305 days.

The Royal Bank of Canada Silver Challenge Cup, and miniature, to be awarded to the exhibitor obtaining most points in the Holstein cattle section.

The Archdeacon Dewdney Challenge Shield for highest number of points in horses, cattle, sheep and swine.

British Columbia Goat Breeders' Association Challenge Cup for best herd of three purebred goats, any breed (mature goat over two years, in milk; yearling, not freshened, and a kid).

J. W. Tolmie Silver Challenge Cup and miniature cup for best collection of vegetables, twelve distinct kinds.

Canadian Bank of Commerce Silver Cup for best miscellaneous collection of Saanich-grown fruit.

SPORTS AND DANCING

On the second day of the fair, visitors' day, there will be the customary programme of sports and Highland events, in connection with which some fine trophies are offered. These include the Norman Whittaker Challenge Cup for school sports winners; the David Spencer, Limited, Challenge Cup for school of five rooms or more making most points in the school sports programme; the Saanich Board of Trade Challenge Cup for any school of three or four rooms making the most points in the school sports programme, and the W. O. Wallace Challenge Cup for most points made by any school of one or two rooms.

In the Highland events there will be the following trophies:

Adeline Grant Silver Challenge Cup for sword dance; Saanich Pioneer Society's Silver Challenge Cup to set winning old-time Canadian quadrilles contest.

An open-air dog show will be a feature, Lieutenant-Colonel F. D. Davidson being convener. The Tulloch Kennels Silver Challenge Cup, and miniature, will be given in connection with the sheep-dog trials.

B.C. BARGAINING FOR TOLL BRIDGE LANDS

Continued from Page 1

found in the way, including a hotel, a service station, and some other premises, and some street ends.

SITE APPROVED

Federal approval of the transfer of the river bed to the Province, meanwhile, has more or less definitely fixed the site of the $3,500,000 toll structure to be erected to take the place of the existing free bridge.

The British Columbia Governments' right-of-way engineer was on the job last week, looking over the properties required for the purpose of approaches on both banks of the river, it was learned.

Asked what the cost of the lands to be acquired would be, Mr. MacPherson said frankly he did not know. It was hoped, he said, to keep well within $100,000 allotted for this phase of the project.

Rabbit Display At Fair to Open On September 7

All rabbits to be entered in the Provincial Exhibition here must be in the rabbit building by 10 a.m., Saturday, September 7, it was announced last night by F. P. Boucher, secretary of the British Columbia Provincial Rabbit Breeders' Association, in charge of this display.

It is imperative that this ruling be observed, Mr. Boucher stated. Angora rabbits in the show will be judged on Saturday afternoon, Mr. Boucher added.

C. Woolley has been appointed show judge, while F. P. Boucher will act as show superintendent. D. Doidge will assist Mr. Boucher and will also be night-man at the show.

Practical Joke May Prove Fatal

THE DALLES, Ore., Aug. 17 (AP).—The victim of a tragic prank by an unidentified bystander at an American Legion street show, Olaf Nelson was near death today from terrible burns suffered when a match was applied to a "Hula" skirt he was wearing. The show was part of the Legion State convention here.

PARIS, Aug. 17 (AP).—Chain letters have come to France, but a dime is the limit, it was reported today. Postal authorities are investigating.

RELIEF ROLLS FELL IN YEAR

B.C. Labor Department Records Improvement in Jobs Available in 1934

Giving good service under extremely trying conditions, ten offices of the Employment Service of Canada placed 47,994 men and women in jobs, ranging from casual work to full-time employment, last year, according to the annual report of the British Columbia Labor Branch, made available yesterday. The service is maintained by Federal-Provincial co-operation, with some sharing of expense.

Special attention was paid in these placements to handicapped men, who, through war or other service, were not able to compete on the open labor market, it is pointed out. In addition, offices of the Employment Service acted as clearing houses for such jobs as employers had to offer, and, between times, stimulated casual work by such efforts as the "Give-a-Job" campaign in Victoria.

WORKING DAYS LOST

The Department of Labor recorded seventeen industrial disputes during the year 1934, eight ending in favor of employees, six by compromise, and three in favor of employers. The net loss was 73,977 working days, in a year when a day's work was being sought by many out of employment.

Loggers to the number of 2,300 lost an aggregate of 59,000 working days last year through strikes, while shingle weavers, brush and broom workers, sawmill hands, hop pickers, salmon fishermen, coal miners, sash and door factory employees, carpenters, and vegetable cannery staffs each lost something from total available working time through industrial disputes.

INSPECTIONS MADE

The department maintained inspection of factories for public safety and other points, and supervised traffic and freight elevators, part of its regular work. Prosecutions were brought in some instances, chiefly in regard to hours of work legislation, it is explained.

Relief rolls lessened during the year, standing at 111,001 individuals, including dependents, at the opening of 1934, and ending with 93,410 individuals on the same basis in December last. In August, a year ago, the low point of unemployment was reached, with 78,339 persons then listed, including dependents. This year is expected to show further recession in relief lists, as primary industries and private initiative take up some of the slack.

VACATION BIBLE SCHOOL CLOSES

Nearly 100 Children of Ten Denominations Attend Fernwood Classes

The first Daily Vacation Bible School to be held in the Fernwood district came to a close on Friday morning. Sessions have been held every morning at the Emmanuel Baptist Church from 9 o'clock to 12 noon and during the morning periods ninety-six children, representing ten denominations, have been cared for by a splendid staff of teachers.

The morning sessions have consisted of worship, Bible study, learnings hymns and songs, discussions on the theme of the school, which was "Building a Friendly City," playtime and handcraft.

GENERAL DIRECTOR

Mrs. Maude Hammond was the general director of the school and assisting her in the junior department were Misses Rachel Hull, Alberta Robertson, Ena McHallam, G. Phillips, Nellie Cameron and Miss Street. The primary department was under the direction of Mrs. Violet Taylor, who was assisted by Misses Eleanor Anderton, Carol Boyer, D. Shrewsbury, V. Blade and Evelyn Rhodes. R. Aitken had charge of the manual training for the boys. Ina Galliford was the organist and Miss D. Gasgoigne was the general secretary of the school.

CLOSING EXERCISES

Several parents and friends gathered together to witness the closing exercises of the school, which consisted in a presentation of Bible dramas, recitations, songs and singing games. Certificates were presented to fifty-three of the children, after which there was a display of the handwork.

At the close of the session, the appreciation and thanks of the church and community was extended to Mrs. Hammond and the staff by Miss Lillian Parfitt and Donald Smith.

Choral Union Starts Work In September

The Victoria Choral Union, which was so successfully launched during the Spring months of this year, after giving a splendid performance of "The Messiah" in Christ Church Cathedral in December last, is expected to start the next season's rehearsals early in September, when Stanley Bulley, the conductor, returns from his visit to England.

The works to be taken up are Brahms' "Requiem," which has already been in rehearsal, to be produced in November, and "The Messiah," which will be given in January, 1936.

All those who took part in the latter work are expected to attend the coming rehearsals, and all others who appreciate singing such works are requested to enter their names with W. H. V. Davies, the secretary, telephone, G 3439. Due notice will be announced of the opening rehearsal night, and the committee hopes to see a very large attendance at that time.

BIG CROWD ENJOYS SMOKING CONCERT

Some 500 sailors from the Canadian and United States navies and members of the Army and Navy Veterans' Club enjoyed a smoking concert last night, in the Fort Street clubrooms.

Those contributing to the programme were: President James Scarfe, song; Major Philip Hughes, piano solo; Stoker Petty Officer Blakeney, song; Albert Lea, song; H. Worth, imitations; Al Prescott, song; P. Herbert, song; H. Goodmurphy, cornet solo; Vaughan Barker, impersonations; William Robb, recitations, and A. Lumsden, song. Aubrey Jones, chairman of the entertainment committee, was master of ceremonies.

FINED FOR LACK OF FIRE APPARATUS

ALERT BAY, B.C., Aug. 17 (CP).—J. Taniguchi, foreman for the United Logging Co., of Knight Inlet, was convicted of conducting a logging operation without providing and maintaining fire-fighting equipment, in accordance with the Forest Act, and fined $100 and costs by Magistrate Wastell today. In default of payment of the fine, Taniguchi will have to serve thirty days in jail.

ESTABLISHED 1901
Angus Campbell & Co. Ltd.
1008 GOVERNMENT ST.

"BURBERRY" COATS

A NAME THAT CREATES CONFIDENCE

THE IDEAL COAT FOR WEAR TEN MONTHS OUT OF TWELVE

We Cordially Invite You to Inspect Our Extensive Showing

APPOINTED SELLING AGENTS FOR VICTORIA AND VANCOUVER ISLAND

SERVICE
A thoughtful appreciation of the urgent need for your prescription—it's prompt delivery.
The Prescription Chemists
BROAD AT FORT — McGill & Orme LIMITED — PHONE G ARDEN 1196

MORE COMFORT AT LESS COST THIS WINTER
Thermal Automatic Stoker
Made in Victoria by Marine Iron Works
Phone G 6712 for Information
On View at Camosun Coal Co. and Rose Fuel Co.

The Late Garden
FROM now until the heavy frosts commence in the Autumn, the garden should be in the full tide of bloom. If yours is disappointing, you can't do anything about it now. But by observing what it lacks, and what our nurseries offer, you can arrange to re-make it later on and, incidentally, plant it with shrubs and plants that will keep it gay all next Winter. In all such garden work we can save you money and guarantee permanent satisfaction. Remember—the Autumn is the best planting season of the year.
Rockhome Gardens, Ltd.
Saanich Road (R.M.D. No. 3) Telephone Albion 18R
Norman Rant, F.R.H.S. — Garden Architect

Bacardi
Go where you will throughout the world you will find nothing to equal the distinctive Bacardi.

CUBA'S FAMOUS DRY CANE RUM

In cocktail or highball Bacardi is an aid to digestion, a pure stimulant for a flagging appetite.
Compania "Ron Bacardi" S.A., Santiago de Cuba and Havana

This advertisement is not published or displayed by the Liquor Control Board or by the Government of British Columbia.

AUGUST SALE — British India Rugs

Rugs So Extraordinary They'll Sell on Sight
IMAGINE! Genuine Mirzapore Rugs priced at a figure you usually pay for an ordinary Wilton! Empire preference and the high value of the Canadian dollar in India makes these values possible.
Each Rug a Gem of Oriental Craftsmanship
Size 5.0 x 8.0 ..... $22.25
Size 7.0 x 9.0 ..... $35.00
Size 7.3 x 10.1 ..... $39.75
Size 8.0 x 11.3 ..... $55.75
Size 9.0 x 12.0 ..... $59.75
TERMS ARRANGED
SEE OUR WINDOW DISPLAY
Standard Furniture Co.
Furniture Specialists — 737 Yates Street

SEE TUESDAY'S COLONIST FOR TUESDAY AND WEDNESDAY SPECIALS
PIGGLY WIGGLY (Canadian) Limited
SIX STORES TO SERVE YOU

THE FLAVOR LASTS

it's always fresh —it keeps you fresh
C-4173 Copyright—Wrigley's, 1935

The Daily Colonist

Established 1858

The Colonist Printing and Publishing Company, Limited Liability

J. L. Tait, Managing-Director

Subscription Rates by Carrier and by Mail in Districts Contiguous to Victoria, Served by Colonist City Carriers:

Yearly	$12.00
Monthly	1.00

All subscription rates payable in advance. Mail subscribers are requested to make all remittances direct to The Daily Colonist.

Subscribers in ordering change of address should be particular to give both old and new address.

Subscription Rates by Mail:

To Canada, Great Britain, the United States and Mexico, except districts as above:

Yearly	$6.00
Half-Yearly	3.00
Quarterly	1.50

Sunday, August 18, 1935

SOME POPULAR MISCONCEPTIONS

Thanks to the mistaken enthusiasm and persistence of agitators of a radical cast of mind, a number of untenable theories relating to economic and social matters have recently found favor with a too credulous public. One of the fallacies that has imposed upon a considerable number of people in recent years is the notion that the world has emerged from an era of scarcity into an economy of plenty, that the problem of production has in fact been solved, that a very high general standard of living could readily be achieved if only the problems of distribution were satisfactorily settled.

That such an idea should arise at the present time is not altogether surprising in view of the obstacles in the way of international trade which are the result of the operation of high tariffs in many countries. Large quantities of goods produced for export cannot find a market owing to these restrictions, and the local surplus which results is apt to create an impression that overproduction is general, that there is a surplus of goods everywhere and an unlimited capacity to produce them. It is the opinion of many competent economists, however, that the actual and potential productive capacity is distinctly below what is often confidently asserted to be a proper and reasonable standard of living. As everyone knows, the Utopias envisaged by radical reformers involve a very high standard of living indeed.

Closely related to this fallacy, and indeed springing from it, is the notion that personal thrift and the habit of saving, which used to be considered as proper and praiseworthy qualities, ought now to be condemned as injurious to the commonwealth. The power of production, they say, could abolish poverty and even the fear of poverty. If the people had the good sense to "spend their way to prosperity," by using their purchasing power to stimulate production and provide work thereby. Those who decry thrift and saving, however, have never yet made it clear how the houses, factories, machines, tools, railways, and shops, and other "durable goods" necessary to production are to be replaced when they wear out, if nobody saves for the purpose.

A third fallacy is the notion that personal saving means nothing more than a blind and stupid exercise of the acquisitive instinct, a reduction of one's normal consumption in order to accumulate a hoard of idle coin in a metal box. Those who think in this way seem to imagine that "hoarding" and "saving" are convertible terms, whereas they stand for two quite distinct ideas. Long ago society adopted an ingenious and highly-successful device designed to stimulate and increase intelligent saving and reduce unintelligent hoarding, namely the device of interest. The difference between the thrift of the prudent on the one hand and the unthrift that marks both the greed of the miser and shiftlessness and self-indulgence of the improvident is just as important as ever. In real life the thrifty succeed, not by denying themselves the necessities of existence but by the savings which they effect in the prudent care and economical use of their durable goods. To patch a garment, to mend a fence, to repair a machine, tool, or building are excellent examples of true saving. This is the policy which helps to make possible the judicious investment of money savings in profitable enterprises.

It may be worth while to mention an illusion that is largely shared by some politicians. A very considerable amount of money is deposited in trust in the banks of the country. Some politicians are in the habit of speaking of these deposits as "the savings of the Canadian people," the unspoken suggestion being that the total amount of these savings is the property of the whole community and should be regarded as a fund which the Government of the day has a right to "take over" and employ in the service of the community, in needed public works, for example. These moneys, however, are composed of a great many distinct amounts which are in fact the property of single individuals and not of the community as a whole. If the Government were so left to itself as to attempt to compel bank depositors to invest their money in Government enterprises, confidence in the banks would be destroyed, or at least injured, and private hoarding on a large scale would follow.

REVELATION

There are inner powers associated with every heart which the possessors at times find inexplicable. There are only some who realize for what purpose they exist; many do not take the trouble to examine what is the personal relationship to them. There are capacities of response to things in life, such as the good, the true and the beautiful; there are capacities of repugnance to what is ugly, untrue and hateful to look upon or to feel. It is only possible to go on an adventure of discovery with the knowledge that there are moral and spiritual realities. The powers of the heart that are mysteries can never be explained by any material formula.

It is spiritual examination of those powers that is the mainspring of all good actions, that discloses what within ourselves is correlated to the Divine. Those powers are never independent. They can only be analyzed, they can only be utilized by spiritual examination. They may be called mysteries by philosophers and psychologists, but they are the mysteries that do not indicate something hidden but rather something capable of revelation. That is the meaning of the word mystery in the New Testament, not something concealed forever, but something to be revealed, something that can be discovered by the exercise of the individual power in its relationship to the Giver of that power.

"If," said the late Cardinal Newman, "I looked into a mirror, and did not see my face, I should have the sort of feeling which actually comes upon me when I look into this living, busy world and see no reflection of its Creator." Discovery of all that is best in the human spirit is by way of Divine revelation. It is a question of exercising powers that are latent until aroused, of utilizing them so that revelation may put an end to any mystery about the springs that govern the course of conduct. It is conceivable that, even with the heights to which civilization has achieved, there may be whole regions of life as yet unknown, because there is no training of the human mind in that knowledge capable of their appreciation. Revelation is offered to all, but it is only the pure of heart who see God, the Author of all, and unless there is implicit belief in the Author much must remain undiscovered. There is no one on earth altogether pure, and so revelation comes only in part, but it comes more and more with the development of moral and spiritual powers.

It is the saving grace of humanity that no one is incapable of discovering something of the spiritual secrets of life. Conscience is the mentor forever reminding its possessor of the things of the spirit. No matter how dulled, in spite of all neglect, let it indeed be held in the most determined contempt, conscience still makes itself felt by its alternate commands, entreaties and judgments. Even in the most depraved heart there are instincts, hopes, longings, fears, desires, which show that every individual is capable of seeing the light of truth. Thus it is given to all, whatever their place in life, whatever their environment, whatever their education, however their material outlook may have been shaped, to see the law of moral beauty, to experience the touch of grace, to feel the power of righteousness. There is a revelation awaiting each individual if only the heart will be purified of baser desires, if only the gleam will be followed, if only what will become an ever clearer apocalypse will be envisioned.

What are the monitions of the vision beautiful in this work-a-day world? Surely they are heard in man's response to the appeal of nature's power and beauty, in his love for his fellow beings, in the example of heroic lives that are laid down for truth and freedom. It is constant and careful appreciation of what these connote that makes for strong and stable characters. The utilization of the inner powers builds up a store of inward strength giving ability to meet whatever is in prospect, for the springs of life are within, and the outward conduct merely reflects the state of the soul. Thus there is the possibility for each individual to exercise discipline in discovery of those spiritual certainties upon which the true life can be built.

It is the revelation of the things of the spirit that brings the chief joy of life. Those who seek that revelation find in their outlook no obsession in their material surroundings; they find instead how the world may be made a Temple of the Most High, and they can offer in that Temple a liturgy of life in daily duty. It is a question of ability to lift up the eyes to see the things of the spirit. The disclosures of the Divine Mind cannot be discovered save through that revelation that comes to those who exercise their inner powers. To do this there must be purity of heart and loyalty in life. The quest is for revelation which may come to all, and which leads at last to the City of God, where there is that rest, that peace of mind and that supernal happiness that are within the reach of all who overcome through the exercise of the powers of the spirit.

CAPTAIN VANCOUVER

The Richmond (Surrey) Public Library Committee has been considering the possibility of making a collection of books, pamphlets, prints and other illustrative material dealing with the life and work of Captain George Vancouver. Petersham, where Captain Vancouver died, is a part of the borough of Richmond. The library now possesses a copy of Vancouver's journal of his voyage, published in 1789, as well as other books dealing with his life. Mr. A. Cecil Piper, the Borough Librarian, and secretary of the Public Library of Richmond, believes there must be a number of personal relics of Captain Vancouver still in existence. Their owners are now asked to bequeath them to the Richmond Public Library so that they can be preserved for all time.

(My Friend of Many Years)

Others may tell of beauty far afield;
Of sun-kissed hills and seas' alluring blue,
But where is beauty that can deeply yield
Its poignant spell like this—to me! To you!

Flat fields that stretch toward the distant rim
Of vaulted skies—so clear! So fair! So blue!
Viewing their loveliness, my eyes grow dim,
Remembering years of youth, and faith so true.

Remembering years of youth, so good, so blest,
Praying that God will guard those I love best.

Chambly. —May Austin Low.

So long as lust, whether of the world or the flesh, smells sweet in our nostrils, so long are we loathsome to God.—Cotton.

The Weather

Meteorological Office, Victoria, B.C., at 7.00 p.m., August 17, 1935.

SYNOPSIS OF WEATHER CONDITIONS

The barometer has fallen on this Coast, and rain has extended from Vancouver Island to the Rockies.

Showers have been general in Alberta and Saskatchewan.

PRECIPITATION AND TEMPERATURES

(Precipitation for twelve hours to 5.00 p.m.; temperatures for twenty-four hours.)

	Rain	Min.	Max.
Victoria	.38	50	55
Vancouver	.40	54	58
Kamloops	.02	52	58
Prince George		32	70
Estevan Point	.06	50	56
Prince Rupert	--	44	70
Atlin	--	48	62
Dawson	--	46	60
Seattle	.01	54	60
Portland	Trace	54	68
San Francisco	--	52	--
Spokane	--	48	--
Los Angeles	--	62	76
Penticton	--	50	--
Vernon	--	50	--
Grand Forks	--	42	76
Nelson	--	39	69
Kaslo	--	42	--
Cranbrook	--	33	70
Calgary	Trace	36	64
Edmonton	.02	40	58
Swift Current	.08	38	58
Prince Albert	--	40	70
Qu'Appelle	.18	30	64
Winnipeg	--	50	70
Moose Jaw	--	36	68

SATURDAY

Maximum	55
Minimum	50
Average	52
Minimum on the grass	48

Weather, raining; sunshine, August 16, 10 hrs. 42 min.

5.00 P.M. WEATHER REPORTS

Victoria—Barometer, 29.85; wind, E., 12 miles; raining.

Vancouver—Barometer, 29.88; wind, E., 4 miles; raining.

Kamloops—Barometer, 29.94; calm; raining.

Prince George—Barometer, 29.88; wind, NE., 6 miles; fair.

Prince Rupert—Barometer, 29.92; wind, NW., 8 miles; clear.

Estevan Point—Barometer, 29.92; calm; raining.

Portland—Barometer, 29.88; wind, S., 8 miles; raining.

Seattle—Barometer, 29.84, wind, S., 12 miles, cloudy

Note and Comment

By R. B. D.

Nature in her most dazzling aspects or stupendous parts is but the background and the theatre of the tragedy of man.—Morley.

There is a condition of the mind which may be described as the saturation point. Our mind had reached that point before we decided to run away and forget everything for a couple of weeks. Politics was responsible for our panic. The papers were saturated with politics and the air was poisoned by politics. The abstract science of government was being expounded by day and by night by a mob of irresponsible theorists who know as much about the principle of parliamentary institutions and the ramifications of trade and commerce as we know about the principles of the planetary system. So we turned tail and ran away in the hope that when the time came to come back the first burst of political fury would be over and the raging elements might be at rest.

• • •

Nearly always when we run away from the common task and the trivial thing we take a book along—generally the biggest book we can lay our hands upon. One time we took along Boswell's "Life of Johnson." This time we selected the "Diary of Samuel Pepys," originally written in shorthand according to a system of the author's own invention. The Pitmans had not been born then and the ready writer who recorded some of the speeches of Cicero had been long dead. Pepys' private recordings and pungent comments upon men and things of the sixteenth century might have been buried with his bones but for the curiosity and industry of two university professors. One curious professor discovered the key to the treasure box, and a plodding professor spread the contents before the public after more than two years of labor.

• • •

But when we took Pepys with us for the purpose of escaping from the boredom of politics we frustrated that purpose. We simply were plunged into another vortex of politics, for there were politics and politicians in the days of Cromwell and Charles the Second, and they raged more furiously than modern politicians. Pepys himself was a most adroit and a highly successful politician, who professed to be as independent in his political views as our friend Mr. A. W. Neill, of Alberni. Samuel never sat in Parliament. The nearest he came to that was when he was summoned before the Bar of the House and made an impassioned and effective (according to the Diary) speech in defence of the administration of the navy department. The British Parliament was not as supreme in those days as it is at the present day or as Rt. Hon. William Lyon MacKenzie King says he is going to make the Canadian Parliament after he has put the arch-dictator Bennett in the place prepared for him.

• • •

The political principles of Pepys were like those of a certain United States politician and a number of Canadian politicians. They are not fixed and unchangeable. They could be altered according to circumstances. During the better part of his active life the great diarist was a servant of the state. He appeared to have had a government job under the dictatorship of Cromwell. When the Protector died and son Charles proved an impossible successor and the Stuart exile was assured that if he came back the sceptre would be placed in his hands, Pepys was one of the envoys who kissed the royal hand aboard ship. Thus the servant of the Commonwealth became a servant and supporter of the Crown.

• • •

The diary reveals Pepys as somewhat of a selfish time-server, but also indicates that he was one of the most remarkable men of his day and generation, a sort of universal genius, with some of the weaknesses which assail men of abundant physical and mental vigor. When he was not impairing his eyesight puzzling over the mysterious affairs of Tangier and the decrepit state of the navy, then being mauled by the Dutch, he was playing the part of a gallant slave to the charms of women, entertaining them in eating houses, kissing the pretty girls, saluting (not always chastely) the buxom married ladies, and bussing the giggling servant wenches.

• • •

Pepys frequently records his love for his winsome wife, but admits blacking her bright eye, and certainly was not a faithful husband. He confesses gazing with rapture upon the charms of my Lady Castlemaine and others of the King's favorites. He was a poet and musician, playing upon the lute, the flageolette and the violin, leading his household in song outside his house for the entertainment of the neighborhood. And withal he must have been a man of courage, for he stuck to his post in London during the plague, when the death rate mounted to about eight thousand a week, and during the great fire, when even the parsons deserted their posts and the churches were closed.

• • •

Pepys saw many sights and wonders, and some tragedies. He saw the head of King Charles roll upon the scaffold, and records: "This day the Parliament voted that the bodies of Oliver, Ireton, Bradshaw, etc., should be taken out of their graves at the Abbey and drawn to the gallows, and there hanged and buried under it."

THE COLONIST IN LONDON

The Colonist may be procured at the International News Stand of Messrs. Selfridge & Co., Oxford Street.

The Observation Car

BY THE EDITORIAL STAFF

There's Rats in Them Lakes

While watching the beautiful white and black swans, and the ducks and gulls at Beacon Hill Park the other afternoon we noticed peculiar ripples on the surface of the water. We later learned the ripples were caused by rats that have made their homes in the banks of the minature lakes. The water is a cross between yellow and green, and it's little wonder rats find it to their liking. Is there any way those lakes could be drained and cleaned once in a while? We were informed that last Spring a number of ducklings were killed by the rodents.—R.A.G.

• • •

Pipe the New Champion

An Irish golf champion had just been crowned at the Oak Bay links on Friday. Hon. John Hart had lifted the grand championship of the seniors' association from Jack Ballinger, Seattle, when up came a Scotch pipe band to the clubhouse to render tunes and serenade the new-throned monarch of the veterans. An Irish champion and a Scotch piping brigade doing the celebrating, can you imagine the mixture? As one American golfer said to me, "Can those fellows play an Irish tune on those pipes?" I glanced at him for a second and then said, "No, they cannot, for Irish music in those bags would not flow." Laughingly the visitor came back, "Well, they should, for John Hart is as Irish as anyone could be, and after all, they are playing for our champion, aren't they?" I didn't answer, for I knew they were on hand to tender selections as the seniors meet came to another successful close.—J.D.

• • •

The Salt of the Navy

We have heard the old "gag" about putting salt on the bird's tail in order to catch it, but not until Friday had we ever seen salt placed on a bat to enable a ball player to get a hit. Friday afternoon at the Royal Athletic Park during the baseball game between the U.S.S. Salt Lake City and the Royal Canadian Navy, with one of the American sailors to bat, a shipmate rushed to the plate with salt shaker in hand and shook some salt on the bat. The next ball came over the plate, and bing, away it went for a baseknock. Perhaps the salt was used for atmosphere when you stop to realize that a sailor spends most of his life on the briny.—S.T.

• • •

As Used by Naval Men

More queer Royal Canadian navy terms . . . rum ration, "bubbly"; prunes, "if its"; upper deck petty officer, "buffer"; on the spot, "in the rattle"; first lieutenant, "a jimmy"; victualling assistant, "ocean-going butcher"; doctor, "poultice walloper"; cap ribbon, "tally"; sausage and mashed potatoes, "zeppelins in a cloud"; sugar, "sand"; butter, "smear"; corned beef, "canned Willie"; knife, "pusser dirk"; knives, forks and spoons, "hardware"; rifle, "muck stick"; quarter deck, "quarter patch"; chief engine-room artificer, "chief tiffy"; afternoon sleep, "head down party"; torpedo man, "fish man"; out of the porthole, "out of the wall safe," or "out on the lawn." —G.B.

• • •

Ready to Serve

True friendship is a rare and priceless asset in a world where lip-service and dollar-loyalty are obstrusive and blatant. Real friendship may be undemonstrative, but remains loyal and unaffected by distance, even to the very ends of the earth. Time and distance merely serve to sharpen such regard. A true friend asks of himself, of herself, the single question—"How can I serve."—S.G.

• • •

Votes by the Yard

Long ballot papers will make for longer counting of votes in the Alberta provincial elections next week. With a record number of candidates and parties in the field, the ballot papers will be unusually large. In Calgary the ballot paper is twenty-five inches be wracked with pain long before portional representation system, the arms of the enumerators will be wracked with pain ong before the seventeenth count is reached if the count continues as far as in the last election when Calgary's six representatives were declared elected.—H.C.M.

Letters to the Editor

No letter to the Editor will be inserted except over the proper signature and address of the writer. This rule admits of no exception. No letter should exceed 500 words in length.

RELIGIOUS TEACHING

Sir,—With war imminent, it seems very necessary that some definite teaching from a Christian standpoint should be given to the boys of Victoria. Are any of the churches giving it? One minister, I am told, lately announced that the teaching of Jesus was: "I came not to bring peace, but a sword," and "If a man hath no sword let him sell his coat and go and buy one."

Well, apart from the fact that many of the reported sayings of Jesus seem quite contradictory unless one reads all His sayings and studies all His actions and so tries to understand His mind; apart from that, those who take the above words literally should remember that the quotation does not run: "I came not to send peace, but poison gas," or, "If any man hath no gas bomb, let him sell his coat and go and buy one." But in each case it is a sword. Fighting with a sword is clean fighting and might even be chivalrous. Modern fighting is murderous and beastly. It is impossible to imagine Jesus throwing a gas bomb into a trench of Italian boys and saying to the British boys, "Who amongst you, My chosen ones, are fighting on My side?" Another thing for the literalists to notice is that the quotation, translated "sword" in St. Matthew, x., 34, is translated "fire" in St. Luke, xii, 49, while in St. Matthew, v, 21, Jesus says: "Thou shalt no kill," and Verse 39, "Resist not evil, but whosoever shall smite thee on thy right cheek, turn to him the other also." Have we no "Dick Sheppard" in Victoria to take up the challenge and fight for peace?

The Women's International League (affiliated with the League of Nations) is launching a campaign on September 6 to enlist a world army for peace of 50,000,000 men and women to follow up the mandate of 12,000,000 persons who recently registered for peace in Great Britain.

Are the churches going to help? The co-operation of each Federal candidate could also be asked for.

(MRS.) T. LEWIS.

232 Sims Avenue, Saanich, B.C., August 17, 1935.

A CORRECTION

Sir,—The statement published in your paper of August 16, in the report of the meeting of the Victoria Fish and Game Association, that "Vancouver Island fish traps should be abolished because he believed they were a serious menace to sport fishing," was not made by George Clayards. GEORGE CLAYARDS.

Scott Apartments, Douglas Street, Victoria, B.C., August 16, 1935.

EVOLUTION

Sir,—Perhaps the disbelief in actual evolution is partly due to the mistaken idea that the theory supposes that one species turns into another. But this is not the usual method of Nature's working. One of the most eloquent evolution books is Wiedersheim's "Structure of Man, an Index to This Past History" (1895) in which, with the anatomist's painstaking care, he describes the parts in our body that are dwindling — parts that were once larger and useful, that are now vestiges and more or less useless. He enumerates over fifty of these relics, so that we are virtually and literally walking museums. At an appropriate time it is interesting to ask the dentist about the dwindling of the wisdom tooth in civilized mankind. In many cases it never cuts the gum. (Particularly in evolutionists!)

It is a chief function of science to describe the universe. Some descriptions are so significant, in detail and otherwise, that we call them explanations; they seem to reveal relationships. The urge and lure to seek a great first cause of all natural phenomena is an almost universal trait. But to help to suspend final judgment about anything—evolution, the cause of the universe—until we are sure all the evidence is in, is an even more laudable trait of character, and the indispensible condition of ascertaining truth. Is there mind behind the universe? Certainly no one in his senses would feel any justification, from the facts of science, in answering "no," for no one who understands the rudiments of logic would reduce our reasoning down to the nadir of nullity. Science is careful to keep its coins new-minted and withdraws from circulation its old worn-out ones; its policy is to attack every new idea until it becomes embodied in a practical theory which renders it in harmony with its hypothesis.

It is always best to seize the bull by the horns, and therefore it can be stated that living creatures are creatures that change and make progress. They are capable of evolution. They are subject to change from generation to generation, for like only tends to beget like. Two brothers or two sisters are often very different, and all of them may be very different from either of their parents. They are often like mixtures of their parents' characteristics, getting some features or qualities from the father and some from the mother. In many living creatures something new is always cropping up, and this variability is one of the central secrets of living creatures. We say "as like as two peas," but one pea in a pod may develop into a tall, yellow-seeded plant and its neighbor into a dwarf, green-seeded plant. Evolution is going on!

We must be content to say that while we can think clearly about a beginning, such as the origin of life or the cooling earth, we cannot picture the beginning. This takes us beyond science.

ARTHUR OATES.

Port Alice, B.C., August 12, 1935.

SOCIAL CREDIT

Sir,—If it is not too late to reply to Mr. Tutte's kind letter of June 24 last, I should like to thank him for his offer to lend me the books he mentions: "Controlling Depressions," by Prof. Douglas; "The Formation of Capital," edited by Prof. Moulton; and Dr. Bassett-Jones' "Economic Dogma." I should like very much to borrow these works from Mr. Tutte, as I have tried unsuccessfully to get them here.

In the meantime I am unable to follow Mr. Tutte in his argument that monetary savings have no physical counterpart, but it may be I have not read sufficiently far on the subject. In the case of wheat though it does not appear to follow that because the price fell below cost all wheat was consumed. Many farmers in Alberta used to tell me that the price during the last few years was below cost, but the surplus now is greater than it was a year ago.

I still do not see where the money for the national dividend is coming from, if not from the sources I mentioned in my previous letter. By the way, is Major Douglas a Socialist? In 1933, the British Socialists evidently hoped to obtain power before long and they wrote a book called "Problems of a Socialist Government." In it Mr. E. F. Wise said: "I assume that the next Labor Government will be a Socialist Government, taking office in order to carry into effect the Trevelyan resolution of the Leister conference, which laid it down that the next Socialist Government must be animated by a ruthless determination to carry through Socialist measures, whatever the obstacles. . . . The first objective of a Socialist Government, as soon as it attains office, should be the capture of administrative and economic power. With this in view it should proceed methodically and rapidly to eliminate private ownership from the leading industries and services of the country."

Now that is a clear cut statement of policy and I have no quarrel with it. We know where Mr. Wise stands—perhaps not for complete abolition of private property, but certainly something near it.

Does Major Douglas stand for the same objects, and if so will it not be necessary for him to gain political control before he can put his theory into practice?

I have no objection either to the theory of Socialism, and believe with Stephen Leacock that there is only one thing wrong with it—it won't work. And the reason it won't work is because of the frailty of man. If we were all angels, Socialism would work perfectly, and so would capitalism. As Mr. Spencer Percival said in his letter to The Colonist in today's issue, the only cure for the world's troubles would be "absolute Christ-like unselfishness practiced by all the peoples and nations on earth."

But to return to Mr. Tutte's letter, I am afraid I do not understand the term "debt free" money. It seems to me that all money, even gold, carries with it the idea of debt. For instance, if I have $1,000 in gold, that represents a debt due to me by society to be paid in goods and satisfactions, the enjoyment of which I deny myself as long as I hold the money.

F. W. WEST.

1124 Summit Avenue, Victoria, B.C., August 15, 1935.

SWEARING

Sir,—I have often deplored the fact that one can hear children, and even little tots, swear. I was correcting a small girl one day and wanted to know where she learned bad words when she told me her daddy often said them when he was driving his car through the Dardanelles and struck the numerous holes in that road. Possibly it may be the bad holes in the road that one encounters between Oak Bay and Douglas Street that causes swearing.

WALTER J. DANDRIDGE.

1612 Fell Street, Victoria, B.C., August 15, 1935.

SOVEREIGN AND SOCIALIST

Sir,—I should like to thank you for the article by J. Edward Norcross, entitled "Looking at England," in today's Colonist, especially as it contains a statement by that versatile writer, emphasizing a point of view which I have somewhat more humbly tried to set forth. Referring to a recent garden party at Buckingham Palace, at which all kinds and conditions of people were present, Mr. Norcross relates in vivid terms the meeting of His Majesty with Hanuen Swaffer (sounds more German than British), the noted, not to say notorious, political columnist of the organ of the Socialist Party, The Daily Herald.

"I am glad to see you looking so well, sir," said Swaffer to the King.

"Yes," replied the King, "that's the sun. It's glorious. I'm glad we are to have a bright holiday."

"Mr. Swaffer," says the writer, "is one of the most virile, not to say virulent, of Socialist speakers and writers. Trivial in itself, this incident explains in part at least, why Socialism is evolutionary and not revolutionary in Great Britain. A German or Italian Swaffer would not have got within a mile of Hitler or Mussolini."

Mr. Norcross might have added R. B. Bennett to his list. The Almighty says, "Come and let us reason together." King George throws open his garden, and Socialist and Sovereign find satisfaction not in suppression but in a common sunshine.

DAVID GRIEVE TUCKWELL.

1010 Fairfield Road, Victoria, B.C., August 16, 1935.

FIFTY YEARS AGO TODAY

(From The Daily British Colonist of August 18, 1885)

Water Supply. It is rumored that residents on the "higher levels" within the city limits are about to apply to the Supreme Court for an injunction to restrain the corporation from supplying water to persons outside the city limits until all persons resident within the limits have been favored with an adequate supply.

For Alaska—A. P. Swinford, Governor of Alaska, arrived by the steamer Olympian yesterday, accompanied by J. G. Fuller, B. K. Keowler, and John McKenna, and will proceed to Alaska as soon as arrangements can be made to take the party. Governor Swinford is thoroughly posted on the resources of Alaska, and will forward its interests in a practical way. He is accompanied by mining experts who will thoroughly test the resources of the country.

Fire Yesterday Morning—Yesterday morning a fire was discovered in the rear of the old wooden premises on Yates Street, occupied by Baker & Son as a hay storehouse, and owned by the Yates estate. An alarm was sounded and the brigade turned out promptly with appliances, though it was some time before water was playing on the fire. The buildings, which were dry and old, and the hay burned fiercely, and communicated the fire to the adjacent wooden structures. The firemen worked hard, but in a short time Baker & Son's premises and the Chinese washhouse were in smouldering ruins.

Children's Coats With Berets

All-wool flannel, sateen-lined, double-breasted with fitted back. Scarlet, powder and Nile with matching beret. Sizes 3 to 6 years. Regular price $5.00 ..... $3.79

1110 Government St. E 8514 THE 'WAREHOUSE' 1320 Douglas St. G 7981

Blank Books — Office Supplies

LITCHFIELD'S LIMITED

1109 GOVERNMENT STREET PHONE E 9513

Cranleigh House School

FOR BOYS

From Beginners to Matriculation

Kindergarten in Connection

C. V. MILTON, A.C.P.

Cadboro Bay Road E 8214

1884—1935

Experience and Modern Methods in Eyesight Care

BYRON WHITE Optometrist

1117 GOV'T ST. E 3713

First United Church

Quadra Street and Balmoral Road

Minister

Rev. W. G. Wilson, M.A., D.D.

Assistant Minister

Rev. Edward W. Horton, B.A.

SUNDAY SERVICES

REV. EDWARD W. HORTON Will Conduct Both Morning and Evening Services at 11 and 7.30 o'Clock

SUNDAY SCHOOL

9.45 A.M.—Intermediates and Seniors

11 A.M.—Primaries and Juniors

In Memoriam

CONTRIBUTED

In the passing of Mr. Al Coopman, which occurred a few months ago, Victoria lost one of its oldest and widely known citizens. Mr Coopman had been a resident of Victoria for over forty-five years. "Al," as he was so well known by many people of all classes, was in the hotel and restaurant business.

The Boomerang, near the old courthouse on Langley Street (which some old-timers, now living, may recall) was Al's first business venture in Victoria. From there he went to the Queen's Hotel, at Store and Johnson Streets, once managed by the late Captain J. C. Voss, world-famed canoe traveler. Then the Victoria Hotel, at Government and Johnson, saw Al in charge, once run by Messrs. Burns & Leeson, which pioneers may recall. In 1907 Mr. Coopman bought out the famous Poodle Dog Cafe on Yates Street, then located between Government and Broad Streets. Ed Shaughnessy & Co., now of Vancouver, were the vendors. In 1909 he sold out to Mrs. Davies, the original owner.

Later, Mr. Coopman engaged in several business ventures in Vancouver and New Westminster, and in the latter city went into partnership in the restaurant business with Charles D. Nunn, a native son of Victoria. Mr. Nunn now lives on his place known as the "Beaver Creek Ranch," along the Scott Road a few miles south of New Westminster.

I thought more of Victoria than any other place in the whole world. He once took a trip to the Atlantic Coast, but while down there was so terribly homesick that he hastened back to his beloved Victoria, never to leave it. Of late years Al engaged in business only in a small way, but owing to failing health, retired from business altogether. Many will miss Al's familiar figure about town. He was fond of taking long walks, and stood loyally for Victoria, first, last and all the time.

NEIGHBORS ALL!

Millions of hearts have mourned today,
At "Will the Jester's" tragic fate;
Whose homely wisdom bade us play
The man, and never abdicate.

He pricked the bubble of vain pride;
His sage remarks, were kind and true;
His sympathies upon the side
Of poor lame dogs—like me and you.

Perhaps Will donned his jester's garb
To make his message clear sound;
For humor as it points the barb
Of wisdom, leaves no festering wound.

And if the cap and bells he wore;
Became a motley to the view,
As many a sage has done before,
His message none the less was true.

Our sister nation mourns a son:
But time, nor circumstance, nor place,
Can claim Will Rogers for their own:
He loved the whole, wide human race.

So we too gather round his bier,
Acknowledging the debt we owe;
Mingle with theirs a neighbor's tear,
And share with them a neighbor's woe.

—David Grieve Tuckwell.

Victoria, Aug. 17, 1935.

Jubilee Opens Annex For Chronically-Ill Patients in Hospital

Former Nurses' Home, Recently Converted Into Forty-Bed Ward Under Separate Roof, Releases Much-Needed Accommodation

THE need for convalescent and chronic hospital-case ward space is apparent every day throughout Canada. All the larger cities are making, or already have made, provision for this type of patient, under the urge of medical and public opinion.

The Provincial Royal Jubilee Hospital is, therefore, merely moving abreast of the times in having recently completed alterations to the old nurses' home by which it is converted to a chronic-hospital-case ward, under an independent roof, with forty-bed capacity.

While the accompanying picture of the exterior does not show any very pronounced alterations, visitors will find many changes in the inside, whereby offices, lecture-rooms, recreation hall and nurses' bedrooms are converted into wards, kitchens and utility rooms required in connection with the care of these long-term patients.

PATIENTS INSTALLED

Once the creation of this annex was decided upon, the work was hurried forward. The opening of the new ward was advisable not only from an economic and humane standpoint for the chronic type of case, but because it released much-needed beds in the section of the hospital formerly occupied by these patients. The urgency of this latter need will be appreciated when it is known that at one time during the past year the hospital was so full there were but three beds that could have been made available for emergency cases.

Ten chronically-sick patients from the city are already housed in the new annex, and a further ten are shortly to be installed.

A Colonist reporter who, accompanied by Dr. T. W. Walker, superintendent, went over the building a few days ago, chatting with several of the inmates, found them delighted with their new surroundings. Little wonder! Here they have nice airy rooms, spotlessly clean, comfortably furnished, up-to-date, with a pleasant outlook across the hospital common where staff and visitors pass to and fro, enlivening the tedium which is one of the unfortunate incidents of protracted illness.

THE "LAY-OUT"

The entrance hall and corridors remain much as they were when the place was used for a nurses' home. But several changes have been made in the rooms and their purposes. For instance, the room at the right of the entrance is now used as a chart-room, and the old lecture hall, where some years ago the nurses' annual and less important meetings also took place, is now a sitting-room for women patients. It is a pleasant large room, with a fireplace, comfortable chairs, a table strewn with magazines, and low windows through which they can watch the world going by.

Directly across the hall (east) from this is a small kitchen with steam table. As most hospital visitors know, all food for the entire hospital is prepared in the main kitchen, thence being distributed to the various wards to be kept hot on the steam tables. This kitchenette in the new annex is but one of sixteen such kitchenettes distributed about the hospital. Like all the others, too, it has its own frigidaire dishes and sink. While examining the steam table in the new "ward," the reporter was informed that by means of a special device recently installed the cost of cooking has been very considerably reduced in the hospital.

MEN'S SECTION

The women's section of the new annex is in the south end. The men's is in the north end. The nurses' old recreation room, much the largest room in the building, is now a ten-bed men's ward. It, too, is a clean, comfortable room, with direct access to the grounds, while a corridor leads back into the main building and thence, by a cross-corridor, into the little hedged-in garden formerly belonging to the garden of the doctor's residence, recently demolished.

This cosy little garden, incidentally, is a very popular spot with these patients, either men or women, well enough to be wheeled out on sunny days. It is sheltered from the wind, and has a welcome privacy.

The building is splendidly equipped with up-to-date sanitary fittings. Midway down the hall in the women's section, very conveniently placed, are the women's toilets and four baths. Centrally situated in the men's section are the lavatories, with three toilets, three baths and a shower. Each ward has its own basin, with running water. The shower is a particularly important fitting for those crippled patients who cannot easily get in and out of a bath.

PERSONAL TOUCHES

Persons suffering from long illness naturally like a few little personal touches, some of their intimate belongings, about them. Patients in the annex are allowed this. One of the more elderly ladies, who has been a long time in the hospital, absolutely bed-ridden, has had her room made very attractive with sprigged cretonne curtains, a dainty dressing-table and a little "curio niche" filled with quaint souvenirs from her friends in various parts of the country. In this way a patient may convey a little touch of his or her own personality to a room which they are to occupy for a long time. There are spacious cupboards in each room.

The whole atmosphere of the place is pleasant, cheerful, efficient, with nurses bustling about adjusting pillows, bringing trays, arranging flowers. The staff consists of one house doctor, one nursing supervisor, two day nurses, two night nurses, one maid and one porter.

Visiting organizations and individual visitors bring little luxuries, which are much appreciated—magazines, tobacco for the men, fruit, bed-jackets. There are those who make it a personal responsibility to follow up these needs, and every gift is appreciated.

This ward, as already pointed out, is for the chronically ill, for whom the hospital has agreed to supply the city with accommodation up to forty beds. This brings the operation of the annex absolutely within the meaning of the Hospital Act.

Dr. Harvey Agnew, one of the greatest Canadian authorities on hospitals, in a brochure on the care of convalescent and chronically-ill patients, says that all such need institutional nursing care; properly qualified nursing care such as is not generally supplied in the smaller nursing homes. He also points out that provision for such patients "is woefully inadequate in Canada."

In Dr. Agnew's references to the Burke Foundation, a model endowed hospital at White Plains, N.J., for the care of chronically-ill patients, he emphasizes that "good convalescent treatment is found to be made up of about 50 per cent inspirational human management, 40 per cent housekeeping and only 10 per cent nursing."

Finally, all cases admitted to the chronically-ill wards by agreement with the city "must require hospital care, according to the meaning of the Hospital Act." Furthermore, they must be chronically sick, and it must be established that they are without private means of support. By deduction, it will be seen that this means that a big percentage are elderly and homeless.

Converted Into Annex for Patients

The Old Nurses' Home at Jubilee Hospital Has Recently Undergone Alterations, Making It Into a Forty-Bed Ward, Under Separate Roof, for the Chronically-Ill Inmates of the Institution.

Kept Mattress For Use of Cow

LENOX, Mass., Aug. 17 (AP.)—Joseph Gagliardi received a new mattress today from the Emergency Relief Administration, with orders to destroy his old mattress.

Gagliardi objected strenuously, declaring he wished to keep it for his cow, Miss Chicago. Gagliardi and Miss Chicago henceforth will both sleep on mattresses, for he won the argument.

WRECK THREATENS AS PROCEDURE ARGUED

Continued from Page 1

draft of the proposed solution of the controversy was given to Aloisi:

1. Renunciation by France and Britain of further Ethiopian economic privileges in favor of Italy.

2. Aid to Italy in floating loans for colonial development in Ethiopia.

3. Italy to be given political rights through the appointment of technical advisers to Ethiopia and department heads of the customs.

(Emperor Haile Selassie, in a message to the conference, last night, said he was willing to give Italy economic concessions in Ethiopia but would not submit to a military occupation).

REPORT 100 KILLED

ROME, Aug. 17 (AP.)—Italian sources reported today that 100 persons were killed when Ethiopians raided tribesmen in French Somaliland and fought a pitched battle.

A dispatch to the Stefani (Italian) News Agency said that twenty French subjects were among the victims when the Isa tribe of Ethiopia swept down on the Assaimara tribe at Adagalle, French Somaliland. In huge headlines, Rome newspapers called attention to an alleged reign of anarchy along the Ethiopian border.

The report was regarded by Government circles as extremely important, coming at a moment when the tri-power conference in Paris is discussing the Italo-Ethiopian controversy.

EQUALLY MENACED

They said it demonstrates that France's subjects face menaces from Ethiopia, as do Italian subjects, and Paris therefore should support Italy in her intention of disarming Ethiopia.

The Governor-Regent of French Somaliland was reported to be en route to the scene of the battle to conduct an investigation.

The claim that Italy now has the strongest army in Europe, one of a million men, was made by Premier Mussolini's newspaper, Popolo d'Italia.

The general feeling appeared to be that the possibility of war was increased, rather than checked, by reports from the conference in Paris.

INVITE IRISH DOCTORS

DUBLIN, Ireland, Aug. 17 (AP.)—The Ethiopian Legation at London communicated with Irish universities today, inviting doctors and chemists with army experience to join the Ethiopian medical service.

Painted Toenail Dangerous Bait

BINGHAMPTON, N.Y., Aug. 17 (AP.)—Miss Zena Brown, of White Plains, vacationing at Branton, Delaware county, had the large toe on her right foot bitten off while in swimming.

Col. Elmer E. Johnson, of Middletown, advanced the theory that bass, pickerel or snapping turtle attracted by a red painted toenail, did the damage.

WAS YOUNGEST LONDON EDITOR

Miss C. Stuart McRae, English Publishing Executive, Is Visiting Victoria

At twenty-one years of age she was an editor for one of The Pearson's publications—the youngest editor of a weekly paper in London at that time.

Now, some years later, Miss C. Stuart McRae has just stepped out from that firm in which she had risen to be a director, and has joined the Odhams Press Company. For the latter English company she will take over the publishing of a new magazine.

LEADER IN WORK

Perhaps one of the foremost women in her work in England, Miss McRae, during an interview at the Empress Hotel last night, was somewhat inclined to belittle her accomplishments. Saying she was merely on a holiday, the first real vacation in twelve years, Miss McRae explained early in the interview that she would "rather not talk shop."

Asked how it was that she went into the publishing business, the visitor replied with a laugh: "Oh, I just left boarding school one day and wein to work in Castles Publishing Company the next."

Miss McRae advises all young women who desire to follow such a career not to specialize or attend any special school for writing or editing tuition, but to acquire a good general education and then go into a newspaper or magazine office at an early age. "Take any position—errand job down—just as long as you get in on the practical end," she stated.

LIQUOR LAWS

The English publisher is charmingly frank and friendly. She is delighted with Cañada and finds the people to her liking.

Although she had no complaint to make on the matter, Miss McRae said she could not understand the strict liquor laws here that prevented the serving of even beer and light wines at the tables. She thought the drinking at dinner tables was better than imbibing behind closed doors in hotel rooms.

ESTABLISHED 1885
WOMEN'S "SNO-WHITE" SHOES—Regular $3.95. Special to Clear $1.95
JAMES MAYNARD, LTD.
PHONE G 6314 WHERE MOST PEOPLE TRADE 640 YATES ST.

Four Concerts to Be Given on Show Boat During Week

ON Monday evening Fred "Slim" Hunter will conduct an amateur concert on the Tourist Trade Development Association Show Boat in the Inner Harbor.

Frank Tupman on Tuesday evening will lead the Victoria Male Voice Choir in another of its successful performances. Wednesday evening the Burns Club will give a Scottish concert. The Canadian Legion Band, under C. A. Raine, will be heard on the Show Boat on Thursday or Friday evening.

PHILCOS
For '36
$46.50 Up
B.C. ELECTRIC

BARON'S DEATH RECALLS VISIT

Lord of Appeals in Ordinary Spoke to Victoria Canadian Club in August, 1929

Death of Baron Tomlin of Ash, distinguished British jurist, and Lord of Appeals in Ordinary, recalls his visit to Victoria in August, 1929, when he had the opportunity of addressing the Canadian Club and also meeting members here of the Harovian Association, of which he is a member.

Frank Richardson, Harrow Hill, 1313 Bond Street, who is secretary of the Victoria Harovian Association, has some very pleasant recollections of the late Baron Tomlin's visit here.

Baron Tomlin was on the staff of Harrow from 1885 to 1902, and during his visit to Victoria was gratified to be able to exchange reminiscences with Mr. Richardson and other Harovians. After his return to England, Baron Tomlin maintained correspondence with Mr. Richardson.

EXHIBITION DISPLAYS DISCUSSED BY SIGN PAINTERS AT MEETING

At their regular weekly meeting, held recently in the Douglas Hotel, thirty-five members of the Victoria Sign Artists' Association brought up the subject of the need for modernization of displays at the coming Provincial Exhibition.

In constant touch with the latest ideas for displays, with examples gleaned from recent exhibitions, such as those in Chicago and San Diego, the association realizes the necessity for each exhibitor to present his booth to the public in a new and attractive way. At all costs the use of the same design, year after year, must be avoided.

Another point which was forcibly stressed was the importance to the exhibitors of placing their orders for new designs at the earliest possible time. In this way they will receive the benefit of careful individual study of each particular booth and a consequent better result, impossible if the work is rushed.

You hit the nail on the head!

"Times are better, and I'm back with Ogden's Fine Cut Tobacco. I can afford to get it because it costs so little and I'm again going to have the pleasure of smoking the best.

I'm going to roll it, too, with the best papers "Chantecler" or "Vogue" You'll be wise if you follow me."

52 Poker Hands, any numbers, now accepted as a complete set.

OGDEN'S FINE CUT

Your Pipe Knows Ogden's Cut Plug

WE COVER THE ISLAND

MAINTAINING A DAILY FREIGHT SERVICE TO ALL POINTS

Ship by Truck

FOR SAFETY, SAVING AND CONVENIENCE

Phone G 8188

Island Freight Service, Ltd.

514 CORMORANT ST.

Forests Are Inflammable—Keep Fire Out of Them

...with a QUIET FLUSH

THE NEW T/N

SANITARY
ONE PIECE
CANNOT OVERFLOW

SEE YOUR PLUMBER OR

CRANE

905 Government Street, Victoria

Save the Big Doings in SNAPSHOTS

KEEP your Kodak busy these fine summer days. Save the big doings in snapshots. The jaunts. The picnics. The home scenes, the flowers blooming. The children's summer sports. Remember, the snapshots you'll want tomorrow you must take to-day.

And remember, too, that any camera is a better camera if you use Kodak Verichrome Film. Verichrome gives you good pictures in the shade and on cloudy days as well as in the sun. Ask for it by name. Canadian Kodak Co., Limited, Toronto, Ont.

KODAK VERICHROME FILM

Kodak Verichrome Film

KIRKHAM'S
PHONES Groceries G 8131 — 612 FORT ST. — Fruit - E 8031 Meat - G 8135

DON'T BURN
Your Leaves and Garden Refuse
Use COMPOST—5¢ per lb. 20 lbs. required for a pile 6 x 6 ft.
Leaf Rakes—Garden Tools
Fruits—Groceries—Vegetables
Scott & Peden, Ltd.
CORNER STORE AND CORMORANT STREETS — PHONE G 7181

De Luxe OIL BURNER
None Better!
Installed - $47.50
Kitchen Unit
Triumph Range
De Luxe Oil Burner
Copper Hot Water Coil
$100 Completely Installed
CASSON'S
607 Esquimalt Road — E 7413

Brigham Oil Burners
QUICK STARTING
ECONOMY
B.C. OIL BURNER DISTRIBUTORS
1018 Blanshard St. — E 2624

WOOD and COAL
STOVE OIL
J. E. Painter & Sons
PHONE G 5541
617 CORMORANT ST., VICTORIA

Uninjured After Twenty-Foot Fall

WOODSTOCK, Ont., Aug. 17 (CP.)—June, infant daughter of Mr. and Mrs. Vernon Armour, was playing in her cot placed flush against her second-story bedroom window last night. Somehow she fell out, to land on the ground twenty-one feet below. June toddled about—laughed. No injuries whatever were found upon examination.

RAILWAY REVENUES

MONTREAL, Aug. 17 (CP.)—Earnings of the Canadian Pacific Railway Company for the week ended August 17 were today reported at $2,276,000, an increase of $11,000 over $2,265,000 for the corresponding week of last year.

Athletic Girls—
After a hard game it is not only the delicate fragrance of Baby's Own Soap which pleases, but also the wonderful restfulness imparted by its refreshing lather.
BABY'S OWN SOAP
Best for you & Baby too
ALBERT SOAPS LIMITED • MONTREAL

IMPROVING ITS AIR EQUIPMENT

United Lines Converting Entire Fleet to Speed Up Service

Within two weeks United Air Lines will have a sufficient number of improved and converted 202-mile-an-hour Boeing transport planes to once again speed up its service from the Pacific Northwest to Chicago, New York, and other Eastern points, according to officials.

Word was received that an expenditure of more than $1,000,000 has been authorized by President W. A. Patterson, of United, to convert the company's entire fleet of fifty-five twin-engined Boeing transports, giving them a high speed of 202 miles an hour and cruising speed of 189 miles an hour on the Pacific Coast and coast-to-coast routes. It is said to be the largest single expenditure in the air transport field this year.

Included in the programme is the purchase of 130 supercharged 550-horsepower Wasp engines with Hamilton controllable pitch propellers, which, according to officials, constitute the largest airplane power plant order ever placed at one time by an air line. The geared engines, with their controllable type propellers, will take the place of the direct-drive engines, bringing about an increase in cruising speed of approximately nineteen miles an hour. Not only will the planes be quieter, but they will have substantially improved single-engine performance, with an ability to climb to 11,000 feet fully loaded on only one of their two engines.

PLANS BOOST IN ALL PRODUCTION

HALIFAX, Aug. 17 (CP.)—A "forward campaign" whereby Nova Scotia's farm production would be made to keep pace with consumption is urged upon the Province's farmers by Minister of Agriculture John A. MacDonald.

It is his considered opinion, the Minister states, "the time is now ripe" for the move he advocates. Production of hogs and eggs especially should be raised, he asserts, and attention should also be given the dairying industry.

One hundred hens to every farm and tripling of the number of hogs now raised constitute the Minister's objectives in these directions. He may "reasonably assume," he says, that dairying will be looked after in any event.

"This year," he declares, "the market for eggs and hogs is decidedly stronger, and for butter somewhat stronger than for several years. Businessmen are pretty well agreed that we are on the road to financial recovery. No one can guarantee the future, but signs point to at least a maintenance of present prices with reasonable prospects of further advances."

Present depreciated conditions in Nova Scotia's farm industry the Minister assigns to former depressed markets and last Summer's drought, which brought on curtailed crops and caused farmers to slaughter hundreds of cattle they could not feed.

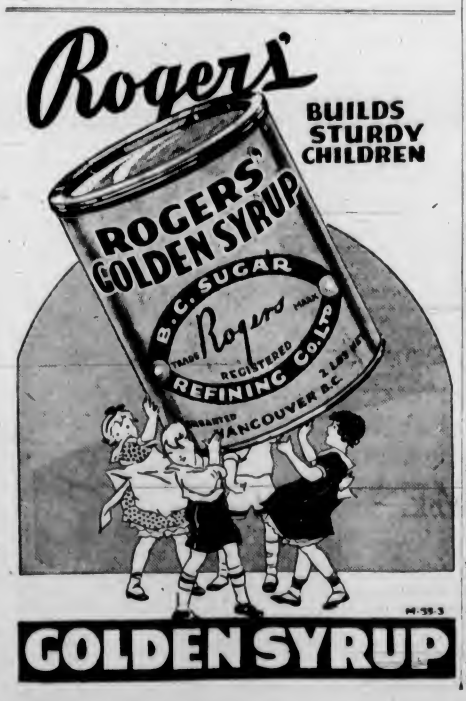

GYROS TO HEAR DR. L. H. LAING

Professor to Discuss "Dictatorship: The Challenge of Pragmatism in Politics"

DR. L. H. LAING

CLUB CALENDAR

MONDAY — Gyro Club, luncheon meeting, Empress Hotel, 12:15 p.m.

TUESDAY—Kiwanis Club, luncheon meeting, Empress Hotel, 12:15 p.m.

WEDNESDAY — Revellers Club, business meeting, Cairo Coffee Shoppe, 8 p.m.

THURSDAY — Rotary Club, luncheon meeting, Empress Hotel, 12:10 p.m.

FRIDAY — Men's Canadian Club, luncheon meeting, Empress Hotel, 12:10 p.m.; Capital City Commercial Club, luncheon meeting, Empress Hotel, 12:15 p.m.

Dr. Lionel H. Laing, Fellow of the Carnegie Endowment for International Peace, will address members of the Gyro Club at luncheon tomorrow on "Dictatorship: The Challenge of Pragmatism in Politics." He is a member of the faculty of the College of William and Mary, Vicksburg, Va.

"State Health Insurance" will be discussed by Dr. Allon Peebles, recently appointed adviser to the Provincial Government on state health insurance, when he appears as guest speaker at the Tuesday luncheon of the Kiwanis Club. Several of the club officials will leave today to attend the district conference, which will open this afternoon at Vancouver.

REVELLERS MEETING

Plans for their annual Summer dance, to be held on Thursday at McMorran's Pavilion, Cordova Bay, will be discussed at the semi-monthly business meeting of the Revellers Club on Wednesday evening. The clubmen will also set a date for their annual tennis championships. It was announced that the club golf tournament will be held on September 8 at Macaulay Point golf links.

A special musical programme, to which ladies are invited, has been arranged for the Thursday luncheon programme of the Rotary Club. Artists of the recently formed Victoria Civic Opera Society will take part.

Harry J. Davis, president of the society, will speak briefly on "The Aims and Objects of the Society." The musical programme follows: Phyllis Deaville, "When All Was Young," by Faust; Ruth Helen Talt, "Pierce Flames," from "Il Trovatore"; Margery Benson, "Jewel Song," from "Faust"; Ruth Helen Talt and Harry Johns, "Home to Our Mountain," from "Il Trovatore"; Dorothy Parsons, "Elsa's Dream," from "Lohengrin"; Thelma and Harry John, "Thoase Accents," from "Il Trovatore". Basil Horsfall, musical director, will be the accompanist.

The Capital City Commercial Club will meet for luncheon on Friday.

Sir Boyd Merriman, president of the Probate and Admiralty Division of the High Court of England, will be guest speaker at the Men's Canadian Club luncheon on Friday in the Empress Hotel. Sir Boyd came to Canada to address the annual meeting of the Canadian Bar Association at Winnipeg.

Obituary

LEWIS — Mrs. Susannah Jane Lewis, aged sixty-five years, a resident of Victoria for nine years, passed away yesterday at St. Joseph's Hospital. Mrs. Lewis was born in Wanstead, Essex, England. She is survived by three sons, Samuel, Charles and James, all in Victoria; three grandchildren and one sister, Mrs. L. Fouracres, in Saskatchewan. The remains are resting at Hayward's B.C. Funeral Parlors, where funeral services will be conducted on Tuesday, at 2 p.m., Rev. Canon Chadwick officiating. Interment will be made in Royal Oak Burial Park.

TAYLOR — James Taylor, aged sixty-one years, of Saskatoon, passed away in Victoria on Friday. He was well-known in Saskatoon business circles before coming to this city six weeks ago. He is survived by his widow and a son and daughter. The remains will be forwarded tonight by McCall Bros.' Funeral Home, to Saskatoon, for interment in the family plot there.

LINDSAY-DICKSON — In the presence of relatives and many friends, the funeral of Miss Madeline Marianne Lindsay-Dickson, who passed away on Thursday, took place yesterday afternoon. Rev. Canon Chadwick conducted the service, during which Mrs. S. M. Morton rendered the solo "Some Day We'll Understand" and the hymns "Nearer, My God, to Thee" and "Abide With Me" were sung. The casket was surrounded with many beautiful floral tributes which betokened the high esteem held for the deceased by her relatives and many friends. The following acted as pallbearers: L. Denton, H. Miller, D. T. Bale, D. Blakey, Phil. Simpson and Arthur Luney. The remains were laid at rest in the Royal Oak Burial Park.

COOPER — A large number of friends attended the funeral of the late Mrs. Mary Ann Cooper, pioneer resident of Victoria and Luxton, which was held on Saturday afternoon. Rev. E. W. Horton conducted the service, during which the hymn "Just as I Am" was sung. Thomas Kelway sang as a solo Handel's "Largo." Interment was made in the family plot at Ross Bay Cemetery, with the following as pallbearers: J. C. Renfrew, J. W. Speed, M. A. Morrow, W. H. F. Richdale, W. S. Duncan and G. Morrison.

TANNER—The funeral of the late George William Tanner, held on Saturday afternoon, was attended by a large number of members of the Army and Navy Veterans' Association and other returned men's organizations. J. C. Rivers, of the Army and Navy Veterans, and Mrs. Young and Mrs. Randall, of the Women's Auxiliary, attended the service, which was conducted by Rev. F. L. Stephenson. The hymn sung was "Abide With Me." The following members of the Army and Navy Veterans were pallbearers: J. Scarfe (president), George E. Wilson, P. H. Hughes and A. Caton. Interment was made in Colwood Burial Park.

NAGAI—Funeral services for Waki Nagai, who passed away Friday, will be conducted tonight at 8 o'clock. Rev. T. Ogura will officiate and the remains will be forwarded to Seattle for cremation.

LAMONT—Rev. J. S. A. Bastin will officiate at funeral services for the late Mrs. N. H. Lamont tomorrow at 3 p.m. at Sands Mortuary Chapel. Interment will be made in the family plot in Royal Oak Burial Park.

BURNETT—Many friends attended the funeral of the late Margaret Ann Burnett, held on Saturday morning. Rev. T. H. McAllister conducted the service, during which the hymns "Jesus, Lover of My Soul" and "Abide With Me" were sung. "The Old Rugged Cross" was rendered as a solo by Mrs. H. Shingles. Interment was made in Colwood Burial Park, the following acting as pallbearers: W. Burnett, J. Burnett, D. Burnett, H. Burnett, R. Collins and D. Campbell.

WILLCOCKS — The funeral of Mrs. Douglas C. Willcocks will be held on Monday, the cortege leaving Hayward's B.C. Funeral Chapel at 9:45 a.m., proceeding to St. Andrew's Cathedral, where Requiem Mass will be celebrated by Rev. A. B. Wood at 10 o'clock, after which the remains will be laid at rest in Ross Bay Cemetery.

DOWNER — Funeral services for Mrs. Harry G. Downer will be held in St. John's Church on Monday, at 2:15 p.m., the cortege leaving Hayward's B.C. Funeral Chapel at 2 o'clock. Rev. Canon Chadwick will officiate and interment will be in Royal Oak Burial Park.

DEANS — There was a large attendance of sympathizing friends at the last rites held for George Deans yesterday afternoon. Rev. J. B. Rowell conducting an impressive service. Two hymns were sung, "Nearer, My God, to Thee" and "Rock of Ages." An abundance of beautiful floral tributes was received. The following were the pallbearers: William McMichael, G. Milne, A. G. Fairbairn, F. Holland, Victor Casanave and M. Blackstock. The remains were laid at rest in the family plot in Ross Bay Cemetery.

HALE—The funeral of the late Katherine Lawson Hale, wife of Rev. Joseph Hale, retired Methodist minister, of 1010 Pembroke Street, who passed away last Wednesday, will be held tomorrow afternoon. The cortege will leave the S. J. Curry & Son Funeral Home at 2:15, proceeding to the Metropolitan United Church, where Rev. E. F. Church will officiate at 2:30 o'clock. Interment will be made in the family plot at Royal Oak Burial Park.

HUNT — There passed away in Honolulu, on July 23, Terence Hagan Hunt, aged twenty-five years, a native son of Victoria. While residing in Victoria, he took a prominent part in local musical recitals. He was an employee of the Standard Furniture Company. Mr. Hunt was the son of Archibald Hunt, 508 Oswego Street, and the late Mrs. Hunt. The deceased is survived by his father and a brother, Raymond Hunt, Victoria, and four sisters, Mrs. Stanley Vivian and Mrs. F. A. Michelin, Victoria, and Mrs. Ellis McLean, North Vancouver, and Mrs. A. Johnson, of Ellensburg, Wash.

FRENCH WAR VETERANS ARE VISITING QUEBEC

QUEBEC, Aug. 17 (CP. — Quebec City in general and Great War veterans in particular will extend a welcoming hand to 320 French war veterans when they arrive here tomorrow aboard the liner Lafayette. Many of the poilus are bringing their families with them on their Canadian visit.

STORE DAMAGED BY POWDER EXPLOSION

BEND, Ore., Aug. 17 (AP.)—Several persons were injured, one seriously, and the Bend Hardware Company store was badly damaged by an explosion late today.

Firemen believed the blast was caused by explosion of several kegs of black powder and dynamite caps in the store. A match, dropped into a trail of powder, is believed to have been responsible.

Metal Markets

NEW YORK, Aug. 17 (AP.)—Metals nominally unchanged.

BUT THE CAT CAME BACK

POWASSAN, Ont., Aug. 17 (CP. — Who said cats don't like swimming? When Paddy Mousseau gave his cat to Jack Bennett he never expected to see it again, for Bennett took the animal to his island home on Lake Nipissing, more than ten miles from Mousseau's residence. The cat swam home.

City and District

Island Youth Liberals—The Island Youth Liberal Association will hold a general meeting at Metchosin Hall tomorrow at 8:30 p.m. All members are requested to be present.

Choir Rehearsal—Members of the Victoria Male Choir are reminded that the rehearsal in connection with the Show Boat concert will be held tomorrow at 8 p.m. in the Crystal Garden auditorium.

Esquimalt Liberals—Owing to unforeseen circumstances, the regular monthly meeting of Esquimalt Liberal Association has been changed from tomorrow to Tuesday at 8 o'clock in St. Paul's committee room.

City Council Meeting — Unless committees bring in some important recommendations, the agenda for tomorrow night's meeting of the City Council will be very light. The session will start at 8 o'clock.

Describes Island—The first of a series of articles describing the holiday attractions of Vancouver Island, written by Frank Giolma, of the Victoria and Island Publicity Bureau, appeared in yesterday's issue of The Seattle Post-Intelligencer.

Golf Is King—The Treasury victory in the senior golf tournament occupied the centre of the stage at the Legislative Buildings yesterday. Hon. John Hart, winner in the series, was heartily congratulated by his colleagues in the Cabinet and golfing members of the civil service.

Campaign Meeting — A public meeting in the interests of the candidature of J. S. Taylor, C.C.F. standard-bearer in the Nanaimo Federal riding, will be held next Tuesday night at 8 o'clock, in St. Martin's Hall, Obed Avenue, when George Weaver will give an address.

No Concert — Because of wet weather, the concert to have been given by the Canadian Legion Band on the Tourist Trade Development Association Show Boat last evening had to be called off. It will probably be held Thursday or Friday, officials announced.

Annual Picnic Today — The annual Victoria-Nanaimo Gyro Clubs' picnic will be held today at Shawnigan Lake. A programme of sports has been arranged. The two groups will assemble on the grounds of the Shawnigan Lake Athletic Association.

To Place Signs—Acting in co-operation with the Provincial Forest Branch, the Automobile Club of Vancouver will place fire-prevention signs on all its road-directional sign posts, it was learned yesterday at the Legislative Buildings. The signs will read: "Prevent Forest Fires."

Colors Developed—Youths under instruction in British Columbia placer mining training camps have developed colors from river bars in the vicinity of the camps but have been prevented by high water from making any serious gold recoveries yet. Their prospects for actual recoveries later in the year are said to be good.

Cabinet Commuter—Though he has been resident here for eighteen months as a member of the British Columbia Cabinet, Hon. A. W. Gray still holds the long-distance commuting record in provincial circles. Mr. Gray crossed to New Westminster, for the week-end again last week, but is expected back in his office on Tuesday.

No Resignations Yet—Mayor G. G. McGeer, K.C., and Alex. M. Manson, K.C., sitting members for Vancouver-Burrard and Omineca, respectively, in the Provincial Legislature, have not as yet resigned their provincial seats, as far as could be ascertained here yesterday. Both are standing as Federal candidates on the Mainland.

Made Prosecutor—G. L. Fraser, who conducted one of the recent mining inquiries for the Provincial Government under the B.C. Securities Act, was named Crown prosecutor at the Vancouver Assizes yesterday by Provincial order. The Vancouver criminal trials commence on September 16. Crown prosecutor for Victoria has not yet been appointed for the Fall term.

Liberal Meeting — Norman W. Whittaker, M.P.P., will address a meeting of the Saanich Liberal Association to be held tomorrow evening in the Twentieth Century Liberal Club Rooms, 3524 Douglas Street, at 8 o'clock. He will deal with the proposed state health insurance legislation, and will endeavor to answer any questions put to him on the subject.

Common Danger Cases—It was made evident in the city police court yesterday morning that the police are determined to put a stop to the practice of driving imprudently on the part of automobile owners. Four offenders under this heading were before the court. Three were fined $20 each, while the fourth will answer to the charge on Thursday next.

Treed by Bears—Dr. and Mrs. A. E. McMicking, in a letter from their son, Bruce, who is placer mining at Squaw Creek, in Northern British Columbia, received a thrilling account of how their son was driven to climb a tree to escape two irate bears. He was watching the antics of some cubs when the parents arrived on the scene, the letter stated. It was not until after nightfall that the bears left their position at the foot of the tree, and permitted Bruce to return to camp.

Trip Is Canceled — Owing to the yacht Discovery Isle striking a rock on Friday night, while returning to Discovery Island, the intended trip today from Maple Bay to the Scout camp at Burgoyne Bay, Saltspring Island, has been canceled. Parents and friends, however, wishing to make the trip, can go by way of the Saltspring Island ferry from Swartz Bay to Fulford Harbor. Transportation can be arranged with the Vancouver Island Coach Lines to Swartz Bay for those persons without cars. At Fulford Harbor cars will be waiting to drive the visitors to the Scout camp.

Picnic Committee — The final meeting of the picnic committee of the Allied Printing Trades picnic will be held tomorrow at 8 p.m., in the Jones Building, Fort Street. Final arrangements for the feature events of the outing, the softball game between The Times and Colonist teams for the Poodle Dog Cup, and the acceptance of the challenge issued by the paper supply houses to the job printers, will be dealt with. All committee members are asked to attend.

Band Concert — Weather permitting, the 5th B.C. Coast Brigade Band will play the following programme at Beacon Hill Park this afternoon at 3 o'clock: Overture, "Light Cavalry" (Suppe); valse, "June" (Baxter); selection, "Erminie" (Verdi); march and "Procession of Bacchus" (Delibes); march, "The Gladiator" (Sousa); overture, "Morning, Noon and Night in Vienna" (Suppe); Melody in F (Rubinstein); selection, "The Chocolate Soldier" (Strauss).

Streamlined Licences — British Columbia auto licence plates will be smaller next year, to suit streamlined motor vehicles, provincial motor officials said yesterday. Cream lettering on a green background will be the color scheme of the plates, which will be eleven and one-half inches in length, it is stated. Registrations for the current year have increased approximately 5,000 over those of the year previous, standing at 87,500 vehicles at the end of July.

Lecture on Stars—The series of "Summer Evenings With the Stars" being presented by the Royal Astronomical Society of Canada, Victoria Centre, will continue Monday night with a lecture by W. R. Hobday on stars as seen with the naked eye. In this lecture, Mr. Hobday will aim to make the beginner familiar with the easily-recognized stars and constellations and with many interesting facts concerning them. The meeting will be held at Victoria College at 8 o'clock. Following the lecture, outdoor observations will be made, weather permitting.

Identity Unknown—A month's search for the identity of an elderly man found dead in a swamp near Tranquille has so far failed to place the Provincial Police in possession of evidence pointing to the identity of one believed to have been the victim of a drowning fatality at a period between three and four months ago. A description of the remains was published in the press and by radio at the time, but no response was elicited. The police are anxious to clear up the case, if they can.

EGG-LAYING CONTEST

Results of the egg-laying contest conducted by the Dominion Experimental Farm, Sidney, for the week ending August 14 follow:

	Eggs	Points
Barred Plymouth Rocks—		
R. E. Ault	1,627	1,587.2
E. B. Cale	1,883	2,020.9
Exp. Farm, Agassiz	1,788	1,814.7
C. G. Golding	1,716	1,739.7
Mrs. F. C. Lambert	1,576	1,584.5
Swastika Poultry Plant	1,876	1,898.8
Light Sussex—		
R. R. Allcorn	1,748	1,747.9
R. V. Robinson	1,653	1,851.6
Rhode Island Red—		
J. Burgess	1,939	2,001.0
H. C. Cooke	1,823	1,890.5
H. C. Cooke	1,450	1,378.9
Samuel L. Jones	1,834	2,114.9
White Wyandotte—		
Exp. Station, Sidney	1,767	1,931.2
Rhode Island Red—		
J. McCurrach	1,809	1,817.0
A. D. Morrison	1,795	2,111.3
Howard D. Reid	1,758	1,948.9
Robinson Red Ranch	1,748	2,014.2
Australorps—		
Mrs. Estella Upton	1,352	1,176.9
White Leghorns—		
Arthur Adams	1,587	1,718.3
R. F. Ault	2,059	2,051.9
W. Bradley	1,999	2,229.0
John Chalmers	1,845	2,104.0
Dashwood Poultry Ranch	1,742	1,969.7
Dashwood Poultry Ranch	1,782	1,943.2
F. C. Evans	1,987	2,102.6
W. J. Gunn	1,732	1,846.3
C. Heasley	*2,088	2,181.8
M. Prendergast	2,070	2,168.2
Robert T. Banister	1,786	1,965.0
W. T. Schiebler	1,641	1,798.6
J. Smyth	2,084	*2,253.8
T. Wilkinson	1,692	1,790.0
T. Wilkinson	1,953	2,122.0
Westwood Poultry Farm	1,867	1,812.8
Totals	60,785	64,715.1

*Leading pen.

Announcements

Beware of Depilatories! — Paste! Powder! Wax! Liquids! or Pumice Stone. They all merely remove the hair temporarily, which, sooner or later, returns, growing stronger and stronger all the time. Advertisements to the contrary are but to sell these preparations. Electrolysis alone is the absolutely permanent cure. It is the one method which has the unqualified sanction of the medical profession all over the world. Call for booklet. Miss Hanman, 503 Bayward Building. Phone G 7642.

We offer you for the production of your printing requirements our many years' experience plus an up-to-date plant with quick service and right prices. The Colonist Commercial Departments, 1211 Broad Street. Phone G 5241. Printing, Lithographing, Bookbinding, Engraving.

Margaret Rocke Robertson Chapter is holding a garden party, with various attractions, next Wednesday at 1630 York Place.

Ogreta McNeill, Soprano; Kathleen Irwin, Pianist, Joint Recital, Empress Ballroom, Friday, September 13.

Harry S. Hay, F.A.A.O., consulting optometrist. For appointment telephone E 9621.

Real Chicken Dinners, $1, at The Chalet, Deep Cove, twenty-two miles from Victoria.

Unsurpassed Palmistry Readings from 25c. Studio: Blamoral Hotel.

A Pension for Life at age 55? See Royden Morris, 206 Bayward Bldg.

Paisley Cleaners and Dyers. We call and deliver. Phone G 3724.

NEW 1936
STROMBERG-CARLSON
Radios Are Here
Everyone who has heard the new 1936 All-Wave Stromberg-Carlson has been thrilled by the absolute naturalness of its performance. It doesn't matter whether you listen to an American or Canadian station or reach across the ocean to Europe or Asia . . . you get enjoyable entertainment wherever you tune. Ten-tube de luxe cabinet model . . . the finest reception it is possible to have.
PRICE - - - $238.50
FLETCHER BROS.
(Victoria), Ltd. — 1110 Douglas Street

WOOD (WOOD)
NUMBER 1 FIR WOOD SPECIAL FOR TWO WEEKS ONLY
Phone for Special 2-Cord Lot Orders
G 2647

SPEND YOUR HOLIDAYS SEEING
SAN DIEGO EXPOSITION
$34.35 Return From Seattle
THE GRAY LINE
756 YATES STREET — PHONE G 4151
For Reservations and Tickets

You Owe Yourself Protection Through
Fire INSURANCE Automobile
ELSIE B. RICHARDS
Suite 7, Metropolitan Building, Opposite Postoffice
PHONE E MPIRE 7722

Fried Spring Chicken Dinner — You will enjoy our delicious chicken dinner . . . It's different. Served daily. **75c**
SIDNEY HOTEL, SIDNEY, V.I.

G 4044 — G 4044
ALL FIR MILLWOOD
$3 Per Cord (in two-cord lots).
Colwood Wood Co.
C. D. SHAW — BRUCE LOW
728½ Fort Street

SEEK PUBLICITY FOR OLD LONDON

At Present the Council Not Empowered to Spend Money for That Purpose

LONDON, Aug. 17 (CP.)—The London County Council is seeking powers to spend money on publicity for London. Punch remarks that regret will be felt at this by those for whom the charm of this little-known place has been its seclusion!

When the matter is considered seriously, it seems odd that the Empire metropolis does not posess such powers already. Within the last twenty years various seaside and other resorts have obtained powers to spend money on self-advertisement. Blackpool, the great amusement centre of Lancashire, managed many years earlier to rush through an inconspicuous section in an Improvement Act which made legal expenditure on publicity. Some other towns got round the difficulty by voting a salary to the mayor, on the understanding that it would be spent on advertising the town's merits.

WORK RESTRICTED

Four years ago a general Act of Parliament enabled a "local authority" to contribute to an "approved organization" which would circulate information about the amenities of the British Isles "or any part thereof," but the functions of this "approved organization" were confined to publicity outside these islands.

London, however, could not benefit from these provisions, for the London County Council is not a "local authority" as defined by the act. The position consequently arises that while the boroughs within the London County Council area may levy a rate for foreign publicity, the collective rulers of Greater London cannot.

Friend: And have you found a law firm that is satisfactory?

Widow: Don't talk to me about lawyers. I've had so much trouble over the property I sometimes wish my husband had not died.

Sensational Suit Values
Beginning Monday, complete range of latest British suitings are offered to the public with astounding prices. All individually tailored. Specially marked as low as
$19
CHARLIE HOPE
E 5212 — 1434 Gov't Street

HEAVY STOMACH?
Heavy Head?
You want more than relief from pain, when your head aches and you feel drowsy — and you get more from Bromo-Seltzer. In Bromo-Seltzer you take balanced medicinal ingredients that stop pain, relax nerves, remove gas from stomach, combat acid accumulation and help you feel refreshed.
At drug stores and drug store soda fountains.
take **BROMO-SELTZER**

Social Activities and Notes of Personal Interest

Langford W.I. To Hold Show

The annual flower show under the auspices of the Langford Women's Institute will be held on August 27 at 2:30 p.m. In addition to the flower exhibits, collections and individual exhibits of vegetables and fruit will be displayed.

In the women's department, home cooking and canning products, including jars of jam, jelly, meats, fish, etc., will be on exhibition, while the needlework section promises to be attractive. The children's section will include dressed dolls, embroidery work, dresses, cakes, etc., and essays by the Cubs and Scouts who attended the Chief Scout's rally. Another section will include poultry, rabbit and goat products. Other attractions will include tea, home-cooking and candy stalls, ice cream, cocoanut shy and games for the children.

The institute directors and Miss L. Savory, agriculture convener, are in charge of the arrangements. Mrs. R. J. Smith and Mrs. H. Simpson will convene the tea, and Mrs. H. Dack, the home-cooking stall.

Sidney

Mr. and Mrs. Everett Norton, of Port Alberni, were recent visitors.

• • •

Mrs. R. Jackson, of Deep Cove, is visiting friends in Victoria.

• • •

Mr. George Lloyd is visiting friends in Sidney.

• • •

Mr. and Mrs. W. W. Hore and family have left for Saskatoon, where they will make their home.

• • •

Miss Muriel Butterfield and Miss Ruth Weir, who have been vacationing at Sidney and Coast points, have returned to Saskatoon.

• • •

Mr. Walter Touzeau has left for Vancouver for a short stay.

• • •

Mr. and Mrs. J. Pape have returned to Edmonton, having been guests of Mrs. M. Holmes, East Saanich Road.

• • •

Mrs. Ted Wilson and children, of Vancouver, are guests of Mrs. Wilson's parents, Mr. and Mrs. H. L. Ricketts.

• • •

Mrs. H. Shade has returned from Victoria, where she was a patient in St. Joseph's Hospital.

• • •

Mr. Walter Jones has returned to the Dominion Plant Pathology Laboratory after a vacation spent on the Mainland.

• • •

Misses Glen Jones, Grace Marshall, Vera Heal, Iris Readings and J. Sterling are holidaying at Cadboro Bay.

• • •

EXERCISES HELP YOU RETAIN YOUTH

Washing isn't one of them.

Washing Clothes is not an exercise—it is work . . . work of the hardest kind . . . work that steals away youth . . . work that puts "wash lines" on a woman's face!

Send your laundry to us and spend washday in HEALTHFUL EXERCISE . . . playing golf or tennis or walking or swimming. You'll find that we're willing to accept responsibility for work of the highest grade! There's convincing evidence of the quality of our work in every bundle we launder!

TELEPHONE G 8166

New Method LAUNDRIES LIMITED

University Classmates Will Be Married

—Photo by Hester Wilkinson.

MISS SHEILA TAIT

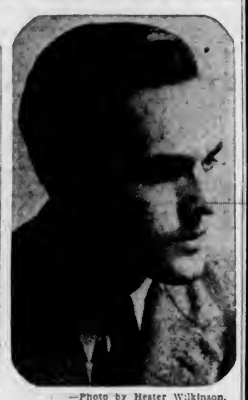

—Photo by Hester Wilkinson.

MR. N. E. McCONNELL

Mr. and Mrs. D. S. Tait, 1226 Roslyn Road, announce the engagement of their daughter, Sheila Denise, to Mr. Norman E. McConnell, second son of Mr. and Mrs. T. P. McConnell, 403 Linden Avenue, the wedding to take place early in October. Both Miss Tait and Mr. McConnell are graduates of the University of British Columbia, class of 1933, the former, who was affiliated with Kappa Alpha Theta sorority, taking her degree in Arts, and her fiance, who was affiliated with Sigma Alpha Phi fraternity, graduating in civil engineering.

Reception Held Aboard U.S.S. Salt Lake City

Visiting Naval Officers "At Home"—Dancing Is Enjoyed by Large Number of Guests—Cruiser Under Gay Colors

The captain and officers of the U.S.S. Salt Lake City yesterday afternoon reciprocated the hospitality shown them during their visit to this port by holding a delightful reception, with tea and dancing, between 5 and 7 o'clock aboard the ship.

Several hundred persons attended the well-arranged function. The ship was moored alongside the Esquimalt drydock, and as guests came aboard they were welcomed by Capt. and Mrs. Allan S. Farquhar, Commander W. W. Smith, Commander and Mrs. H. J. Nelson, Lieut.-Commander and Mrs. W. E. G. Erskine, Mrs. Richards, Mrs. M. W. Thomas (wife of Ensign Thomas) and Lieut. W. Bronson, who stood in the receiving line. Lieut. J. L. Kane announced the visitors.

The ward-room, where tea was served, was elaborately decked with flowers, the big table in the centre with an arrangement of double marigolds, asparagus fern and white tapers in silver sconces, and the buffet and side tables with zinnias, gladioli and carnations.

To the accompaniment of a six-piece orchestra, dancing took place on the fo'c'sle, in the shadow of the two eight-inch guns projecting from one of the four mighty turrets of the ship, but the grimmer outlines of the great cruiser were temporarily effaced by the gay flags, pennants and awnings which enclosed the foredeck as well as the afterdeck. Even the gangway was a tunnel of awning, so that despite the rain, guests passed dryshod from the wharf to the deck.

The entire officer complement of the cruiser assisted with the receiving and entertaining of the guests, who were given every opportunity to explore the ship.

THOSE INVITED

Among those invited were His Honor the Lieutenant-Governor and Mrs. J. W. Fordham Johnson, Hon. T. D. Pattullo and Mrs. Pattullo, His Worship the Mayor and Mrs. David Leeming, Hon. G. M. Weir and Mrs. Weir, Hon. Gordon M. Sloan and Mrs. Sloan, Miss Sloan, Hon. A. Wells Gray, the Misses Gray, Hon. John Hart and Mrs. Hart, Hon. K. C. MacDonald and Mrs. MacDonald, Miss MacDonald, Hon. G. S. Pearson and Mrs. Pearson, Hon. F. M. MacPherson and Mrs. MacPherson, Alderman and Mrs. James Adam, the Misses Adam, Alderman and Mrs. P. R. Brown, Alderman and Mrs. R. A. C. Dewar, Alderman and Mrs. T. W. Hawkins, Alderman and Mrs. W. A. Luney, Alderman and Mrs. J. D. Hunter, Alderman and Mrs. A. McGavin, Alderman and Mrs. A. Peden, Alderman and Mrs. A. Wills, Alderman and Mrs. J. A. Worthington, Miss Worthington.

Commander and Mrs. G. C. Jones, Lieut.-General Sir Thomas and Lady Astley Cubitt, Brigadier and Mrs. D. J. MacDonald, Capt. and Mrs. W. H. Molson, Lieut.-Commander A. Wurtele, R.C.N., Capt. and Mrs. Mitchell, Mr. R. C. Cartwright, Mr. and Mrs. G. H. Gardiner, Mr. and Mrs. H. Davey, Mr. H. Findlay, Colonel J. H. McMullin, Mr. and Mrs. W. T. Straith, Senator and Mrs. G. H. Barnard, Mr. and Mrs. J. E. Wilson, Miss Wilson, Capt. and Mrs. J. Perks, Mr. and Mrs. H. B. Witter and Miss Witter, Mrs. F. A. Jackson and Miss Jackson, Mr. and Mrs. John Baxter, Lieut.-Commander and Mrs. F. R. Nixon, Senator and Mrs. R. F. Green.

Senator and Mrs. J. H. King, Mr. D. B. Plunkett, M.P.; Mr. and Mrs. J. Caven, Mr. and Mrs. R. L. Challoner, Captain and Mrs. C. M. C. Fleming, Dr. and Mrs. J. W. Lennox, Miss Lennox, Mr. and Mrs. D. O. Cameron, Miss Cameron, Mr. and Mrs. J. O. Cameron, Mr. and Mrs. H. B. Turpin, Mr. and Mrs. Raymond Jones, Mr. and Mrs. R. B. Horton, Mr. and Mrs. Stanley Holmes, Mr. and Mrs. Goodrich, Mr. and Mrs. Carl Pfender, Mrs. L. E. Edwards, Miss Margaret Edwards, Mr. and Mrs. Hunter Miller, Mr. T. Monaghan and family, Mr. and Mrs. J. E. Semmes and the Misses Semmes, Mr. and Mrs. W. A. Cameron and Miss Cameron, Mrs. John Marshall, Miss Alice Dougan, Mr. and Mrs. Kitchener, Mrs. Maurice Wood, Miss Dilys Bennett, Rev. Alan and Mrs. Gardiner, Rev. Father Wood, Captain and Mrs. O. Parker, Miss Lawson, Mr. R. M. Newcomb, Miss Pullen, Mr. and Mrs. A. E. Lawrie, Reeve and Mrs. Alex Lockley.

Lieutenant-General Sir Percy and Lady Lake, Lieutenant-Commander and Mrs. M. Goodenough, Lieutenant-Commander and Mrs. V. S. Godfrey, Mr. and Mrs. Ray Castle, Mr and Mrs. G. K. Thompson, Mr. F. G. Richards, Captain E. D. W. Levien, Princess Chikhmatoff, Commander A. S. Lees, U.S.N. (retired); Captain Knox-Little and officers of H.M.S. Danae, the commanding officer and officers of H.M.C.S. Vancouver, the commanding officer and officers of H.M.C.S. Skeena, Reeve and Mrs. W. Crouch, Reeve and Mrs. R. W. Mayhew.

Brigadier-General Sir Charles Deime-Radcliffe, Lieutenant-Colonel and Mrs. C. B. Russell, Paymaster-Instr. W. J. C. Johnson, R.N. (retired), and Mrs. Johnson; Brigadier and Mrs. J. Sutherland Brown, the commanding officer and officers of Work Point Barracks and their wives, Lieutenant-Colonel and Mrs. M. A. Kent, and the officers of the 5th B.C. Coast Brigade and their wives, Colonel and Mrs. D. R. Sargent, Lieutenant-Colonel and Mrs. Brooke Stephenson, Lieutenant-Colonel and Mrs. J. R. Kingham, Lieutenant-Colonel and Mrs. Walter Bapty, the officers of the Canadian Scottish Regiment and their wives, Lieutenant-Colonel and Mrs. M. W. Thomas, Major and Mrs. H. R. W. Allan.

Captain and Mrs. B. Gwynne, Major and Mrs. W. A. R. Hadley, Dr. and Mrs. Boak, Brigadier and Mrs. H. E. Boak, Mr. and Mrs. A. M. D. Fairbairn, Mr. and Mrs. Van der Vliet, Mrs. A. K. Mitchell, Mrs. J. W. Benning, Mrs. Cudemore, Mrs. H. Ross, Misses Pamela Winslow, Alice Cotton, Florence Ruggles, Elizabeth Ruggles, Alice Semmes, Christie Semmes, Pamela Charlewood, Daphne Pooley, Kathleen Clay, Sybil Fraser, Mary Martin, Josephine Rithet, Myfanwy Spencer, Peggy Edwards, Norah Wilson, Kathleen Wilson, Jean Campbell, Betty Bechtel, Marcia Prior, Campbell, Bodwell, Cynthia Johnston, Bapty, Dallas Homer Dixon, Marjorie Todd, Gladys Irving and Eleanor Heisterman.

Colquitz

Rev. William Allan and Mrs. Allan entertained recently in honor of their son, Mr. Billy Allan, who is leaving shortly to take up his teaching duties in the Peace River district. Games, charades and contests were enjoyed throughout the evening and later refreshments were served by the hostess, assisted by Miss Jean Fryatt. The singing of "Blest Be the Tie That Binds" and "Auld Lang Syne" brought the happy gathering to a close. The guests included Misses Eva Phillips, Winnie, Evelyn and Beryl Whitehead, Helen Ritz, Helen Stevenson, Jessie Ritz, Jean and Elsie Fryatt, Margaret and Ruth Pringle, Muriel Rudd, Muriel Hoy, Anne Allan, and Messrs. Gordon and Jack Ritz, Charles Miller, Ian Humphries, Douglas Reid and Jack Allan.

• • •

Mr. and Mrs. H. S. Pringle and family have moved from Burnside Road and taken up residence on Gladstone Avenue.

• • •

Miss Helen Stevenson, of North Vancouver, is visiting Mr. and Mrs. F. Ritz, Burnside Road.

• • •

Mrs. S. Jones has returned to her home on North Road after spending a holiday in Vancouver. She was accompanied by Mrs. A. McNeil, of Vancouver, who will be the guest of Mr. and Mrs. A. V. Simpson, North Road.

Kitty McKay

By NINA WILCOX PUTNAM

The girl chum says a man who has taken a short cut to popularity is one who has just taken up golf as a last means to cure the fidgets.

Your Living-Room Furnished for $110.00

Introducing Another New and Interesting Group of Smart Pieces of Furniture for Your Living-Room

3-Piece Chesterfield Suite, covered in good-grade tapestry, show-wood fronts, loose reversible cushions. A good roomy suite.
1 Chesterfield Table
1 End Table
1 Smart Spinet Desk
1 Desk Chair
1 Fernery
1 Silk Cushion
1 Lamp and Shade

10 Pieces for $110 $11.00 DOWN AND $11.00 MONTHLY

Other Groups From $82.50 for 10 Pieces

HOME FURNITURE CO.
825 FORT STREET BETWEEN QUADRA AND BLANSHARD

Clubs-Societies

Women's League

The Women's League for Social Justice will hold a home cooking sale on Thursday, at the Victoria Truth Centre, 720½ Fort Street. The sale will commence at 2:30 p.m. and afternoon tea will be served at 4:15 p.m., when a short address will be given by one of the members on the aims and activities of the league. Donations for the stall should be left at the Truth Centre after 10 a.m., Thursday. The Women's League will shortly organize a Youth League for Social Justice with the object of attracting young people who are interested along similar lines, and including physical culture, arts and music.

• • •

Chemainus Review

The regular meeting of the W.B.A. Review No. 19, Chemainus, was held in the Recreation Hall with the president, Mrs. Murray, in the chair. The annual apron sale will be held in November. A hearty vote of thanks was extended to Mrs. Murray for her entertainment of members at a recent social evening at her home. The annual card parties and old-time dances will be resumed monthly, beginning September 10. Plans were outlined for Review social activities during the Winter months, and will be completed at the next meeting. Refreshments were served by the refreshment committee.

• • •

Successful Dance

A very successful moonlight dance was held recently by the Qu-Alex Girls' Club at the Little Arctic, Cordova Bay. Miss Annie Reid, assisted by a committee, was the convener. An excellent orchestra supplied the music. Contest prizes were won by Miss Kathleen Baird and Mr. Dave Warner. The date of the September meeting of the club will be announced later.

• • •

Martha Circle

The Martha Circle of the United Church Women's Association, Duncan, held a veranda tea at the Summer home of Mrs. E. W. Lee, Maple Bay, on Thursday afternoon. Forty ladies were present including Summer residents at the Bay. Summer flowers were used for decorations. Mrs. C. B. Mains and Mrs. George Boyer poured tea. Mrs. Harry Clark had charge of the cooked food stall. Mrs. Mains arranged the transportation, which was kindly provided by Mrs. J. A. Kyle, Miss I. Cowie, Miss Olive Mains, Rev. W. F. Burns and Mr. David Ford. The circle leader, Mrs. Peter Flett, was general convener.

• • •

Court Triumph, A.O.F.

The ladies of Court Triumph, A.O.F., met Friday evening. The District Chief Ranger Bro. Lamont Ross, of Nanaimo, and the District Sub-Chief Ranger Bro. Albert Down, of Victoria, were present. In their honor, the Foresters' fire was given, introduced to the court by the Chief Ranger, Sister S. Love. Final plans for the garden tea, which will be held at the home of Mrs. Ann Curtis, 1250 Pandora Avenue, on Thursday at 2:30 p.m., were completed. All members of the order and friends will be welcome.

• • •

Daughters of England

Princess Alexandra Lodge, Daughters of England, held its regular meeting in the S.O.E. Hall, Mrs. M. Porter, worthy president, in the chair. A good report of the picnic convened by Mrs. Fieldhouse was given. A meeting of the Willows tearoom committee is called for Tuesday, August 27, at 2:30 p.m., in the S.O.E. Hall. After the next meeting, September 5, a card game will be held, to be convened by Mrs. C. Smith.

• • •

W.A. to Pro Patria

The Women's Auxiliary to Pro Patria Branch, Canadian Legion, regular meeting has been postponed until Monday, August 26.

Honor Is Conferred Upon Mrs. Booth

—Photo by Hester Wilkinson.

MRS. W. H. BOOTH

PRESIDENT of the Victoria W.A. to the Tuberculous Veterans' Association, who was elected to the presidency of the W.A. to the Provincial Command, Canadian Legion, B.E.S.L., at the convention held recently at Kamloops.

WOMEN'S INSTITUTES

ROYAL OAK

There were six tables in play at the fortnightly card game which the Royal Oak Women's Institute held on Thursday evening, and prizes were won by the following: Mrs. M. S. Morrison, Mr. J. Oliver, Mrs. A. V. Grieve, Mr. A. Anderson, Mrs. D. Phillips and Mr. J. Nicholson. Refreshments were served at the close of the game by Mrs. T. P. Hutchison, Mrs. Langrish, Mrs. B. Locke and Mrs. J. Reid.

VICTORIA

The August business meeting of the members of Victoria Women's Institute was held in the institute rooms, 635 Fort Street, on Friday afternoon, with thirty-five members present, and the president, Mrs. J. L. White, in the chair. The sick-visiting committee reported flowers and fruit sent to several members who were ill. The convener of the flower exhibit entered by the institute in the Summer Flower Show last month reported that Victoria W.I. had taken second place, and her suggestions for improving this exhibit will be followed. The Institute Garden Club reported a successful party early in July. Arrangements are being made for a supply of bulbs and plants for early Spring cultivation by the members of the club. The two picnics held since the last meeting were well attended and much enjoyed. Conveners reported progress with the preparation of the institute exhibits and lunch room at the coming Fall fair. Several suggestions were received for the programme of the district conference in October, and these will be forwarded for consideration. The date of the usual first Friday social afternoon was changed to Friday, August 30, and the hostesses will be the September ways and means committee, with Mrs. Day, Mrs. Ramsay, Miss Williams, Miss Maynard, Mrs. Harness and Mrs. Walt. The October ways and means committee will be Mrs. Sadler, convener, and Mrs. Laxton, Mrs. Manson, Mrs. Wilkinson, Mrs. Coates and Mrs. Knight. Plans for the annual tag day in aid of the Solarium and for the formation of a home nursing class were made. The institute handicraft classes will start on Tuesday at 2:30 p.m.

August Coat Sale
A. K. LOVE Ltd.
LADIES' WEAR
708 VIEW ST. Up from Douglas

SAFEWAY STORES
DISTRIBUTION WITHOUT WASTE
Fruit Jars
AND ALL CANNING SUPPLIES AT
Low Prices
SAFEWAY STORES, LTD., 707 Fort St.

VANITIES

"But men do notice clothes! Why I've never known Bob to be so attentive as last night when I wore my new dress from
TERVO'S
"APPAREL for the PARTICULAR"
722 YATES ST.
Garden 5134

41st ANNUAL AUGUST Fur Sale
● SELECT THE COAT YOU WANT NOW AND WE WILL KEEP IT UNTIL FALL.
FOSTER'S FUR STORE
753 YATES ST.
A. E. ALEXANDER Prop.

A Parade Of Reliable USED CARS

Phone E 4114

Today's best buys are listed for your convenience in The Colonist Want Ads . . . check them over now and compare the values offered. Nowhere can you get a more comprehensive survey of the used car market in Victoria. If you want to buy or sell, consult the Want Ads.

COLONIST WANT ADS

list hundreds of daily needs. Houses to rent or sell, help wanted or services rendered, everything from livestock to clothing and furniture, you will find them in Colonist Want Ads.

THE DAILY COLONIST
CLASSIFIED AD DEPARTMENT
OFFICE OPEN 8 A.M. TO 10 P.M.

Social Activities and Notes of Personal Interest

Supper Dance Attended by Large Crowd

As the final festivity of Navy Week, the supper dance at the Empress Hotel attracted a large number of guests last night. The tables were attractively arranged with pink dahlias and gypsophila, and the orchestra played as its feature numbers "Moonlight Magnolias," "It's the Animal in Me" and "It's Too Hot for Work."

Several large parties had been arranged for the dance, and Miss Kate Parker and Mr. Brian Burdon-Murphy, who were celebrating their twenty-first birthdays, had also invited a number of friends for the occasion.

THE DANCERS

Among those present were: Commander and Mrs. V. P. Alleyne, Captain and Mrs. H. W. N. Moorhouse, Miss Violet Kemp, Miss Barbara Lloyd-Young, Miss Nell Muirhead, Miss Audrey Tremayne, Messrs. Brian and Desmond Burdon-Murphy, Miss Kate Parker, Mr. Beverly Fyfe, Mr. Desmond Barrett, Mr. Henry Worthington, Mr. W. Findlay, Mr. J. Aldous, Mr. J. Petch, Mrs. V. Edmonds, Mr. Jack Ringwood, Miss Grace Burnett, Mr. E. Ozard, Miss M. Margison, Miss J. Lloyd-Young, Mr. W. Lawson, Miss J. Williams, Mr. Norman Napier, Mr. J. Strang, Mr. R. Rogers, Mr. N. Williams.

Mr. and Mrs. F. B. Shore, Mr. and Mrs. W. Herbert, Mr. and Mrs. R. A. Semple, Mr. and Mrs. E. C. Moseley (Berkeley), Mr. and Mrs. H. Green, Mr. and Mrs. R. W. Knowles, Mr. S. McMurtry, the Misses Pennock, Mr. R. Angus, Miss Isabelle Benson, Miss Gretchen Johnson, Mr. and Mrs. F. J. D. Pemberton, Miss Aileen Cullum, Mr. S. Williams, Mr. K. Sangster, Miss K. Unsworth, Mr. W. Kennedy, Miss Margaret Vantreight, Mr. K. Boorman, Miss Phyllis Sluggett, Mr. David Waddell, the Misses Catherine and Jean Macdonald, Miss Hazel McCall, Mr. W. Hobbs, Miss Christie Semmes, Miss Beatrice Webb (Vancouver), Miss Jean McLellan (Vancouver), Mr. I. Strickland, Mr. G. McAdams, Miss D. Allan, Mr. D. Tye, Miss P. McConnan, Miss E. Edwards, Mr. K. Graham, Miss H. Eve, Mr. M. Christopher, Mr. D. Cameron, Mr. A. Willis, Miss Nora Jane Harrison (Vancouver).

Ensign Knight (U.S.N.), Dr. Raynor, Dr. Lawrence, Mr. D. J. Lampson and a party of eight, Mr. and Mrs. Keith Dorman, Mr. A. H. Alexander, Mr. H. P. Rutter, Mr. W. C. Ferguson, Mr. J. B. Turnbull, Mrs. Katz, Mr. C. F. Wilson, Mr. J. L. Wallace, Miss Margaret Templeton with a party of eight, Miss Florence Ruggles, Miss Alice Semmes, Mr. M. Pickering, Mr. J. Munro, Mrs. Madden with a party of ten, Lieutenant Garland with a party of eight, Mr. Fatt, Mr. B. Round, Mrs. Swafford, Mr. A. B. Williams, Mr. G. F. Davidson, Paymaster-Commander Tucker, R.N., Mr. J. Hayes with a party of eight, Mr. T. Moulds, Miss Dilys Bennett, and others.

Interesting Engagement Now Announced

—Photo by Vanderpant.

MR. WALTER A. STENNER

—Photograph by H. U. Knight.

MISS ELEANOR DENNY

Mr. and Mrs. A. S. Denny, Crescent Road, announce the engagement of their only daughter, Eleanor Reverly, to Mr. Walter Adolf Stenner, of Vancouver, son of Mrs. Elisa Stenner and the late Mr. Hugo Stenner, of Bielefeld, Germany. The wedding will take place on September 14 at the First United Church, and the bride and groom will live in Vancouver.

Keating

Mr. and Mrs. H. Lawrie and Mr. and Mrs. W. Bate and their daughter, Shirley, have returned home after spending a few days at Sooke.

• • •

Mr. and Mrs. J. Patterson and their son, Lawrie, are spending a few days Up-Island.

• • •

Mr. and Mrs. R. Harrist, Sr., and Mr. and Mrs. R. W. Harrist, Mrs. G. Barron and her daughter, of Alberta, spent a few days with Mr. and Mrs. Austin Gale, Stellys Crossroad.

• • •

Mrs. A. Anderson and Mr. and Mrs. R. Anderson left on Wednesday and will make their home on Fort Street, Victoria.

• • •

Mr. and Mrs. G. Warner and family are spending a holiday at Brentwood Bay.

Qualicum Beach

Miss Dorothy Stewart, who has spent the last year teaching in the Girls' Diocesan School in Hongkong, has returned home.

• • •

Rev. Dr. and Mrs. Willard Brewing passed through Qualicum Beach on their way to Vancouver from Comox, visiting several friends here.

• • •

Dr. and Mrs. Grabb, of Seattle, have rented Miss H. Jarvis' house for August.

• • •

Mr. Justice M. A. Macdonald is here for the remainder of the Summer.

• • •

Mrs. Tuck and family, of Vancouver, are here at their Summer home.

• • •

The Misses Elsie and Phyllis Beiyea have returned with a party of girls who have been camping at Sproat Lake.

To Open Practice Room for Typists Now Disengaged

ACTING jointly, the Victoria Soroptimist Club and the Y.W.C.A. plan to open a practice room for unemployed stenographers shortly, in quarters to be made available by the Y.W.C.A., it was announced yesterday by Mrs. A. H. Spurr. Local typewriter companies are lending two machines, so that young women who have graduated from typewriting courses but are not now employed may keep in practice in speed writing.

It is explained that more than one hundred stenographers are disengaged in the Greater Victoria area at present, and that unless regular practice be maintained, re-engagement becomes difficult. Information may be obtained from Mrs. Cushing or Miss Ryan, secretaries at the Y.W.C.A.

Social and Personal Notes

Farewell Party

Mrs. G. H. Bowen entertained on Friday evening at her home on Southgate Street at a farewell party in honor of Mrs. D. Morrow, who is leaving the city shortly. During the evening Mrs. Morrow was presented with a handsome traveling bag, a gift from the assembled guests, accompanied by their best wishes. Cards were played, the prize winners being Mrs. G. Clifford, first; Mrs. Robert Nicol, second, and Mrs. T. Horne, consolation; while the gentlemen's prizes went to Mr. Robert Nicol, first; Mr. J. Robson, second, and Mr. W. Laing, consolation. Later in the evening supper was served by the hostess, assisted by her daughters, Miss Kathleen and Miss Marjorie Bowden. The supper table was covered with an Italian cut work cloth and centred with a lovely arrangement of rose colored sweet peas in a silver bowl, illuminated by tall rose tapers in silver sconces. The guests included: Mr. and Mrs. W. Laing, Mr. and Mrs. Robert Nicol, Mr. and Mrs. R. Duncan, Mr. and Mrs. F. Woodburn, Mr. and Mrs. J. Robson, Mr. and Mrs. David Louis, Mrs. T. Horne, Mrs. M. Elliott, Mrs. G. Clifford, Mrs. Holley, Mrs. B. Valo, Mrs. W. Hall, Mrs. J. Donald, Mrs. J. B. Shaw, Mrs. D. Burnett, Mrs. Hawley (Vancouver), Mrs. W. Sylvester, Miss Patsy Morrow, Miss Beverley Valo and the Misses Kathleen and Marjorie Bowden.

• • •

Miscellaneous Shower

Miss Roberta Peden was hostess at the home of her parents on Oscar Street, Wednesday evening, with a miscellaneous shower in honor of her cousin, Miss Doris Winkel, whose marriage to Mr. Edmond Ironside will take place in Parry Sound, Ont., at the end of the month. The many lovely gifts were concealed in a large decorated box, done up as a parcel and wheeled in on a wagon by little Beverley Peden and Diana Hibberd. Games caused much amusement, the prizes being won by Mrs. Bertha Recardo, Mrs. Doris Cunningham and Mrs. W. C. Winkel. Supper was served from a table daintily arranged in pink and white color scheme and centred with a handsome two-tiered bridal cake, which was cut by the bride-elect. The guests included Mrs. W. C. Winkel, the Misses Agnes Nesbitt, Wynne Varney, Wyhne Jalland, Elaine Ross, Molly Crowhurst, Doreen Cooper, Eunice Parker, G. Herd, L. Whyte, Reta Weeks, Cora Prescott anl Mrs. Doris Cunningham, Mrs. C. L. Cunningham, Mrs. Bertha Recardo, Mrs. Ettie Peden, Mrs. Ila Smith, Mrs. Rose Peden and Mrs. Judy Hibberd.

• • •

Party for Bride-to-Be

Miss Florence E. Abbott, whose marriage to Mr. Arthur N. Bell will take place in September, was the guest of honor at a miscellaneous shower given by Mrs. A. V. Sandy and Miss Rosemary King at the home of Mrs. King, 225 Quebec Street. The gifts were wheeled into the room by little Gwenyth Sandy, who also presented the guest of honor with a lovely Colonial bouquet. The winners of the games were Misses Jessie Fryer, Agnes Nathan and Gwenyth Sandy. Mrs. Abbott and Mrs. King presided at the prettily arranged supper table. The guests were Mrs. A. E. Abbott, Miss Winnie Abbott, Mrs. Robertson, Mrs. Archer, Mrs. Miller, Mrs. Gold, Mrs. King and Misses May Smith, Winnie Abbott, Agnes Nathan, Margaret Elrick, Thora Rldout, Lenora Trickett, Jessie Fryer, Gwenyth Sandy, Joan Miller, Maude Miller, Molly Cox, Doris Coldicof, Evelyn Whitehead, Winnie Whitehead and Beth Dobbie.

• • •

Miscellaneous Shower

Miss Phyllis Monaghan was the hostess at a surprise miscellaneous shower recently in honor of her cousin, Miss Laura Monaghan, whose marriage to Mr. Morris Kersey takes place the latter part of September. The supper table was daintily decorated with pastel colored sweet peas and gladioli and pink tapers in silver holders. Cards and singing were enjoyed during the evening. Those invited were Mesdames Peters, Kersey, Burns, Valentine, W. Monaghan, W. Monaghan Jr., A. E. Monaghan, A. E. Evans, E. Conroy, E. F. Chandler, W. Cameron, Misses M. Parkinson, Naylor, D. Evans, Mae Phillips, Mona Morgan, Gladys Monaghan and J. Thacker.

• • •

To Return Shortly

Miss Jennie M. Newell, who has been spending a vacation in England, is expected to arrive home in the early part of the week. She will be accompanied by her brother, Lieutenant Edward Newell, who during the past three years has been in the Canadian Pacific Railway Co. London-to-Montreal service, and for the past month on board H.M.S. Valorous, including the recent review during the King's Jubilee celebration. Mr. Newell plans a two-month holiday with his parents on Craigflower Road, returning later to his duties on the Atlantic Coast.

• • •

Delightful Tea

Mrs. A. S. Patrick, of Seattle, returned home yesterday afternoon after spending a week's holiday at the Empress Hotel. Friday afternoon Mrs. Patrick entertained at a delightful tea in the Empress Hotel rotunda when her guests included: Mrs. James R. Stirrat, Mrs. Louis G. Pattullo, Mrs. Robert Gillespie, Mrs. Robert Johnson, all of Seattle; Mrs. James Nicol, of Portland; Miss Agnes Lyon, of Tacoma, and Mrs. H. Austin Goward.

• • •

Goes to Seattle

Miss Gloria Wilson, of the Uplands, will leave this afternoon for Seattle, where she will spend several days as the guest of Miss Roberta Gillespie. Miss Wilson will accompany Miss Kathleen Gillespie, of Seattle, who has been spending the week-end in the city with her mother, Mrs. Robert Gillespie, at the Oak Bay Apartments.

• • •

Arriving on Niagara

The Misses Mary and Adele Bucklin, daughters of the Hon. G. A. Bucklin, formerly United States consul in Victoria, now Consul-General of New Zealand, and Mrs. Bucklin, will arrive on the R.M.S. Niagara on September 7, and before proceeding south to California, will give a recital in Victoria.

• • •

En Route to California

On his way to San Francisco for a holiday, Mr. Harry A. Thomson, Canadian National Railway agent at Semans, Sask., paid a short visit to Victoria yesterday to see his brother, Mr. L. S. Thomson, desk clerk at the Strathcona Hotel. Mr. Harry A. Thomson is accompanied by his wife.

• • •

Here From England

Mrs. Lyonulph Tollemache, whose husband is headmaster of the Imperial Service College, Windsor, has arrived from England with her son, Miles, and is visiting her mother, Mrs. E. T. W. Pearse, Bowker Avenue.

• • •

Going to Village Island

Miss Hughina Bowden, R.N., has been spending a week's vacation at Langford Lake with Mr. and Mrs. F. Jeeves and Miss M. Jeeves, before leaving for Village Island, B.C., where she will spend the school term teaching and nursing.

• • •

Returns to Seattle

Miss Rosaline Freeman, of Seattle, sophomore at the University of Washington and student at the Cornish School of Music, who spent the past month in Victoria as the guest of her uncle and aunt, Mr. and Mrs. Joseph Rose, has returned home.

• • •

Sailed Last Evening

Miss Gwendolyn Watkins, of Rockland Avenue, sailed last evening aboard the out Ss. Ruth Alexander for California, where she will spend two weeks' holiday at San Francisco.

• • •

Here From Berkeley

Dr. J. H. Mackay and Mrs. Mackay, of Berkeley, with their daughters, Jean and Suzanne, arrived in Victoria yesterday and are visiting Dr. Mackay's mother, Mrs. Mackay, 933 Mears Street.

• • •

Back From England

Mrs. F. G. Harper, accompanied by her son, Barry, has returned to her home, 1020 Bank Street, after spending the past seven months in England.

• • •

Returns to Portland

Mrs. C. A. Pearson, who has been visiting her sister, Mrs. W. E. Jamieson (Edna Jaques), for the past month, left yesterday for her home in Portland, Ore.

• • •

Left Yesterday

Mr. and Mrs. James R. Stirrat, of Seattle, who have been spending the past week at the Oak Bay Small Charming Hotel, returned home yesterday afternoon.

• • •

Spending Holiday Here

Mr. Frank Wakeham, of the Ss. Princess Marguerite, is spending a holiday with his mother, Mrs. O. Wakeham, Chester Street.

• • •

Visiting Friends

Miss Lora Blake is the guest of Colonel and Mrs. Seymour, of Vancouver, at their Summer home, Selma Park.

• • •

Here From Saskatchewan

Mrs. J. S. McGraw, of Melville, Sask., is visiting her parents, Mr. and Mrs. William Milburn, Dalhousie Street.

• • •

To Visit Relatives

Mr. and Mrs. George Stelly, of 943 Fullerton Avenue, left yesterday afternoon on an extended visit with relatives in Seattle and Tacoma.

• • •

Return to Ontario

Mrs. Pask and her daughter have returned to London, Ontario, after visiting Mr. and Mrs. A. H. Lofts, Selkirk Avenue.

Langford

Miss Gladys Staverman, of Leigh Road, entertained a number of young friends at a jolly beach party Thursday afternoon. Water and land sports were enjoyed by the guests.

• • •

Miss "Bubbles" Malcolm, who has been visiting her grandparents, Mr. and Mrs. Dan Malcolm, for several weeks, has returned to her home in Seattle.

• • •

Miss Gladys Staverman has left to spend a week's holiday in North Vancouver.

Has Come to Live in Victoria

—Photo by Chas. West, Vancouver.

MRS. P. J. MULCAHY

Photographed in her wedding gown following her marriage, which took place recently in Vancouver. She was formerly Miss Dorothy Kieser, of Chilliwack, and she and her husband have now arrived in Victoria to make their home on Marifield Street. The groom is the son of Major and Mrs. Mulcahy, Esquimalt Road.

Miss Jeeves Will Leave for Toronto

Miss Marguerite Jeeves, who will leave shortly for Toronto, has been the guest of honor at a number of social affairs recently. On Wednesday afternoon and evening, Miss K. Burtt and Miss Hughina Bowden entertained at the Summer home of Mr. and Mrs. F. Jeeves, Langford Lake, at a surprise party for Miss Jeeves. Swimming was enjoyed during the afternoon, and after supper the guests attended the regatta dance at The Anchorage, Brentwood. The dance number, "Margie," was dedicated to Miss Jeeves.

The invited guests were Mr. and Mrs. F. Jeeves, Misses Irene and Phyllis Williams, Jean Currie, Jean Newcomb, Ruth Dymond, Helen Ockenden, Arleigh Van Norman, B. Pennock, Marian McMicking, Dorothy Newman, Messrs. Alex Sinclair, Irving Strickland, W. Finlay, Gordon Craig, J. MacDonald, F. Leasey, Frank Gibson, T. D'Arcy, Hugh Stubbs, E. Morgan, L. Bassett, A. Phillips, W. Stewart, C. Benn and G. McAdams.

On Thursday Mrs. Eric Young and Mrs. Ted Cross entertained at the Summer home of Mrs. Young, Langford Lake, in Miss Jeeves' honor. The table was arranged in a color scheme of pink and green and centred by an ice cream cake with the words "Bon Voyage" on top. After supper Miss Jeeves was presented by her friends with a pen and pencil set. Those invited were Mrs. E. Pearson, Misses H. Bowden, P. and I. Williams, D. Chambers, I. Leetham, J. Newcomb, B. Pennock, A. Taylor and J. Currie.

Miss Ruth Dymond, Broad Street, was hostess at an informal evening party recently for Miss Jeeves, and others present were Mrs. Dymond, Misses K. Burtt and I. Williams.

Royal Oak

Mr. and Mrs. Neil McGillivray, Prospect Lake, entertained the Trail Ranger Group of Wilkinson Road United Church, on Wednesday afternoon and evening. Swimming, boating and games were enjoyed by the boys, who were afterward given supper. The guests included Donald and Bert Simpson, Jack and Percy Boorman, Stuart Hodgson, Bob and Jimmy Smith, Teddy Williamson, Billy and Jack Allan.

first choice for Fall

The Styles You Want! The Prices You Want In

SUITS AND COATS

YOU'LL fall in love with them at first sight! Nothing could be more youthfully flattering than the new silhouette. Come in tomorrow and view the latest fashion trends Paris and Hollywood have decreed for Fall. The Mallek standard of BETTER quality and SUPERIOR workmanship is seen at its best in this advance showing of Suits and Coats. And, as you are accustomed to expect, the Mallek prices are most impressively moderate!

When you use our Budget system of paying in conveniently small amounts the price is the same as if you bought for cash.

No Interest—No Extra Charges

Mallek's LIMITED

Ready-to-Wear and FURS

1212 Douglas St. E 1623

THE PLUME SHOP

Famous for Style, Quality and Values

747 YATES ST. PHONE EMPIRE 5621

ADVANCE SHOWING OF

Fall Coats and Suits, $24.75 to $69.50

Teachers and Visitors from out of town can take advantage of our Budget Plan and Charge any garment without extra cost, taking three months to pay.

PERMANENT WAVES

Soft, lustrous curls with the new "Triple Combination Process" by Powell—smartly styled to interpret your personality.

INDIVIDUALITY IN SERVICE AT MODERATE PRICES

Empress Hotel Beauty Salon Phone G 8111

McDONALD'S

300 MOSS ST. 749 YATES ST.

100% VICTORIA FIRM

MONDAY'S Cash and Carry Specials

BUTTER First Grade 3 lbs. 66c

BUTTER Fresh Creamery 3 lbs. 59c

GRAPES Seedless 2 lbs. 25c

BREAD per loaf 6c

Delivery: We deliver anywhere in the city or suburbs from 300 Moss Street.

Most Puppies Are Troubled With Worms

Dear Sirs—Have used Nulife Worm Capsules for considerable time, and find them very effective. They are the best I ever had.

(Name on File).

Nulife Worm Capsules in Three Sizes at MacFarlane's, Pet Shop, Spencer's, Hudson's Bay, Borr's, Hudson's

DOGS BARK FOR IT Nu LIFE

Turkish Baths

Recent improvements make this the finest Hydro on the Pacific Coast. Steam, Electric and Sea Water Baths. Massage, etc. Miss E. Van Becker (London diploma). Phone Empire 3523

Crystal Garden

Pantorium DYE WORKS

Empire 155

DRY CLEANING DYEING

NOW OPEN!

Raphael's

EXCLUSIVE LADIES' WEAR

610 VIEW

SELBY'S ARCH-PRESERVER SHOES

Smart new styles for the woman who appreciates QUALITY

Cathcart's

1208 DOUGLAS STREET G 6111

AVOID THE UNCERTAINTY

SEE THE PROOF

Of a Scientific Test Before Your Hair Is Permanently Waved

"If your hair is not becoming to you you should be coming to me"

BERT WAUDE 709 Fort Street E4023

General Repairs and Alterations

Shelving, Partitions, Cupboards, Built-In Features, French Doors, Fences, Steps, Verandas, Etc.

Inquiries Invited Estimates Free

"Only Disabled Soldiers Employed"

The Red Cross Workshop

(FIRE AND FORESTS DO NOT MIX)

584-6 Johnson Street Phone E 3513

DRINK DUNCAN'S DRINKS "Sold Everywhere"

A claim for fifty pounds as damages was made against a motorist whose car had run over the toes of the claimant. The motorist protested at the amount demanded: "My dear sir, I'm not a millionaire!"

"I know nothing about that," replied the claimant, "but I do know that I'm not a centipede."

Hudson's Bay Company.
INCORPORATED 2ND MAY 1670

HBC Service Grocery

PHONE FOR YOUR GROCERIES—IT'LL SAVE YOU TIME AND TROUBLE

PHONE SPECIALS—8 TO 10 ONLY

Rogers' Golden Syrup, 5-lb. tin 32c
Bacon, Side, sliced, per lb. 27c
Fresh Sair Dates, 4 lbs. 25c
Shirriff's Assorted Extracts, 2-oz. bottle 15c
Malkin's Best Peaches, sliced or halves, 2½'s, per tin 25c
Kraft Cheese, 1's, per packet 29c
"Squirrel" Brand Peanut Butter, 2-lb. tin 25c
Cowan's Perfection Cocoa, 1's, per tin 25c; ½'s, per tin 14c
OVALTINE, Tonic Food Beverage Restores strength to tired nerves. Three sizes— 38c, 58c and 98c
Rowntree's Unsweetened Baking Chocolate, ½'s, per cake 17c
Icebound Crab, ½'s, per tin 29c
Julland Sardines, 4 tins for 25c
Dr. Ballard's Dog and Cat Food, per tin 15c
"Sonax," for polishing, cleaning wood floors, linoleum, furniture, etc. Per tin 52c
Golden Bantam Corn, per dozen 27c
Calay Soap, 4 cakes 25c
White Cauliflower, each 10c
Firm Head Lettuce, each 5c

Get 3 SILVER-PLATED ICED TEA SPOONS with OXYDOL
DETAILS FROM OUR CLERKS
Oxydol PER PACKET 21c

HBC GROCETERIA

MONDAY, TUESDAY AND WEDNESDAY—THREE DAYS OF EXTRA SPECIAL VALUES!

SPECIALS FOR MONDAY ONLY

King Oscar Sardines, large tin 10c
Sunlight Soap, 4-bar carton, Special 15c
Niagara Grape Juice, big pint bottles, each 22c
Spanish Olives, extra nice, 12-oz. bottle 17c
Chipso, for whiter clothes, large packet 19c
Libby's Tomato Juice, large tins 3 for 25c
Tea, Our Own Fine India and Ceylon Blend, 1 lb. 33c
COFFEE, BRAID'S BEST, Extra Special, 1-lb. vacuum pack tin 29c
TRY CLARK'S FOODS—THEY'RE DELICIOUS
Soups, assorted 3 tins 22c
Pork and Beans, 1½'s 2 tins 15c
Pride of Ontario Honey, 2½-lb. tin 29c
CORN, Aylmer Golden Bantam, No. 2 tin 11c
PEAS, Aylmer, size 5, per tin 10c
TOMATOES, Aylmer, large tin 10c
Aylmer Orange Marmalade, 2-lb. jar 25c
Aylmer Asparagus Tips, 10½-oz. tin for 19c

HBC Quality Meats

Whatever Your Needs Are, When You Purchase From the H B C MEAT DEPT. You Are Guaranteed Satisfaction!
TRY OUR CHOPS OR STEAKS TODAY

ROUND STEAK, per lb. 20c
LOIN LAMB CHOPS, per lb. 26c
SIRLOIN STEAK, per lb. 27c
RIB LAMB CHOPS, per lb. 24c
WING STEAK, per lb. 25c
SHOULDER LAMB CHOPS, per lb. 18c
T-BONE STEAK, per lb. 27c
PORK CHOPS, per lb. 30c
VEAL STEAK, per lb. 27c
VEAL CHOPS, per lb. 25c

DRUGS

Jergen's Large Round Bath Soap, 12 for 69c
Applique Toilet Soap, 3 cakes for 9c
French Castile, large cakes, 3 for 21c
Jergen's, Colgate's, Williams and Palmolive Toilet Soap, Specially priced at 5 for 24c
Elizabeth Arden June Geranium Soap, a cake 50c
Yardley's Toilet Soap, 3 cakes and package of Lavender Meal Bath Powder 1.00
Large Bath Sponges $1.00
Bath Brushes with long handles, for 89c
Baby's Own Soap 9c
English Nail Scrubs, pure bristles, for 50c
Yardley's Assorted Bath Soaps, 35c Or 3 for $1.00

Street Floor, "The Bay"

Hudson's Bay Company.
INCORPORATED 2ND MAY 1670.

"YOUR HOME COMES FIRST"

FILL YOUR LINEN CLOSET NOW—AND SAVE!

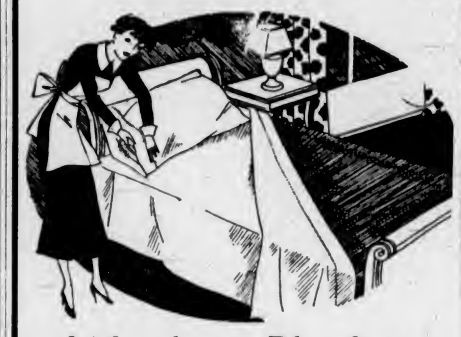

Woolcot Blankets

Regular $2.50 and $2.95

For a throw or extra bed covering! A soft, cosy Blanket in pastel colored reversible effect or plaid. Size 66 x 80 1.98

PASTEL WOOL BLANKETS

You will probably need a spare blanket this Winter. So why not make your choice one of these reasonable Blankets woven from pure wool yarns? They come in soft pastel colors of rose, blue, green, gold and mauve. Size 60 x 80 2.98

LINEN DAMASK TABLECLOTHS

Just the setting your table needs for a variation. These attractive, hard-wearing Cloths are finished with beautiful colored borders. Size 52 x 52 97c

Three Sizes in Bordered Cotton DAMASK TABLECLOTHS

So easy to launder! Cloths for everyday use. Finished with colored borders.
Size 45 x 45. Each 49c
Size 53 x 53. Each 59c
Size 53 x 70. Each 79c

FLAT-SILK CREPES

1,000 Yards to Clear

Don't let anything prevent you from paying a visit to our Piece Goods Section on Monday. 1,000 yards of lovely Summer Silk will be out on display that will tempt you to buy a dress length or two to carry you through this season or to put aside for the commencement of next! It is woven from all-silk yarn, in weights for dresses, linings, etc. A full range of colors, including white and black. 38 inches wide 69c A YARD

100 HORROCKSES HEMSTITCHED SHEETS

Guaranteed to give excellent wear. Made from round thread cotton. Size 80 x 99. Each 1.69

ENGLISH DOWN COMFORTERS

The nights are getting chilly! You'll glory in one of these well-filled and ventilated Comforters. They are covered with floral cambric with an attractive sateen border of a contrasting color 6.95

WHITE WOOL BLANKETS

Specially priced because they have slight oil stains. But don't worry; this defect does not affect the appearance or wearing quality. Size 66 x 80 2.98

RAYON SILK BEDSPREADS

Brighten up your room with a blue or green Bedspread. They are woven from rayon and cotton yarns in patterns that show up clearly. Sizes 70 x 100 and 80 x 100. Regular $4.95 2.98

ECRU LACE BEDSPREADS

We have only a few of these dainty Lace Bedspreads left. They come in a two-tone effect, showing the beautiful Spanish filet design. Size 90 x 108. Regular $2.95 1.98

300 Colored TURKISH TOWELS

Ideal everyday Towels for camp or the kitchen . . . in fact, for almost any occasion. And at this ridiculously low price you'll want several. So be here early! Multicolored stripes, in size 18 x 36 15c

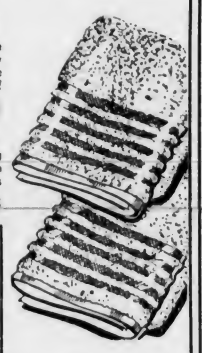

LINEN TEA TOWELS

Every housewife knows the value of having several Tea Towels on hand. Choose from our stock of checked and bordered effects in red, blue, green and gold. Sizes 22 x 32 and 20 x 30 19c

Substandards in White
ADMIRALTY BATH TOWELS

'Way below regular! The slight faults in the weave are guaranteed not to affect the splendid wearing quality. Size 24 x 48 29c

200 JACQUARD TURKISH TOWELS

Known for its good drying quality. Your choice of the novelty Jacquard weave in stripes and plaid effects in gay colorings. Size 23 x 40 29c

54-Inch Wool Dress and Suiting
FABRICS FOR THE FALL

Ladies! When you see our new fabrics you'll surely have a "yen" to MAKE your new Fall clothes. Come in and see the new wool Afgaberdines, Tweeds and Knot Weaves in a wide range of the latest colors. Per yard $1

New Henry Heath Hats

From London, England

$10

Known the world over! The ideal Travel and Sports Hat. They feature the stitched crowns and brims, the tolded or plain crowns, the popular crusher, and many others. Come in and try one on for yourself and then you'll be satisfied. Colors are tabac (brown), ashen (grey), beech, blueberry, bottle green, fawn, navy, reseda green and black. In head sizes 6⅞ to 7¼.

LIGHT-WEIGHT VELOUR HATS

For women. Soft crowns and becoming brims with rolled-up back . . trimmed with the finest gros-grain ribbon. In colors of nigger brown, gull grey, wine, navy, blackberry and black. Sizes 7 and 7¼ 7.95

Millinery, Second Floor, "The Bay"

New FALL Shoes

THAT ARE DIFFERENT

GABARDINE CLOTH DRESS SHOES

Something new! What all New York is wearing this Fall. Never before shown in Victoria; and we are privileged to be able to put them on display for your approval. Come in to see for yourself.

The Shades Are
• BLACK • BROWN • BLUE

Three Smart Styles

A different and simply fascinating Eyelet Pump, a Three Eyelet Tongueless Oxford, and a Four Eyelet Oxford Tie. All in fittings AAA to C in sizes 3½ to 9.

See our corner window for the display of these truly remarkable new creations.

$4 PAIR

Second Floor, "The Bay"

A No. 1 FEATURE SALE

ONE AND TWO-PANT

SUITS

Tweeds
Worsteds

$14.95

ALL SIZES—ALTERATIONS FREE

Truly an amazing value! The tweeds are all-wool English weaves in the popular shades; the worsteds are all-wool English fabrics in a neat stripe effect. The tailoring is of high standard. The linings are of firm body Celanese and satins. Don't delay, see them today and we can guarantee you won't be disappointed.

MEN'S TOOKE TIES

75c and $1.00 Values

Men, you just can't have too many Ties! A fortunate purchase has made it possible to offer you these remarkable tie values. Smart silks in popular and pleasing shades in stripes and neat patterns. All tailored to the full specifications of Tooke's better lines 39c

Street Floor, "The Bay"

LOOK!

MEN'S $2.00 SHIRTS

Tooke—Regal—Lewis Makes
Sizes 14 to 17½

Exaggerated statements are not permitted in "The Bay's" advertising! Because the lines are broken we offer you the exclusively smart Shirts at this great saving. The designs and shades are in neat stripes . . . mostly attached collars. Priced to clear in quick time Monday. Be the nine o'clock shopper 1.39

MAJOR SALE

Mops, Brushes, Brooms

Specially purchased from a leading Canadian manufacturer and grouped to sell at great savings in quick order.

Nail Brushes, Sink Brushes, Vegetable Brushes, Pastry Brushes, Pot Brushes, Dish Mops 9c

Scrub Brushes (two types), Bottle Brushes 14c

Shoe Brushes, Pastry Brushes, Lavatory Bowl Brushes, Pot Brushes, Scrub Brushes 19c

Shoe Polishing Brushes, fine quality, each, 29c
Sunray Yacht Mops and Handle 39c
Self Wringing Mops 59c

Reversible Mops, dry 59c
Triangular Oil Mops, each 59c
Hair Floor Brooms, 12-inch, 14-inch, 16-inch 95c
Extra Quality Triangular Oil Mops, 95c

CORN BROOM SPECIAL
An ideal Household Broom, 4-string quality 33c

"THE BAY'S"

Optical Service

When you enter our Optical Department, you do not come in for "just glasses"—you want keen vision, comfortable frames and lenses; in short, glasses that will enable you to see as nearly as possible in a normal way.

By keeping that in mind always, we are able to effer you our Optical Service with the assurance that you will receive, at a moderate charge, comfortable and care free vision

Optical Department, Mezzanine Floor, "The Bay"

APPEAL COURT WILL SIT HERE

Application for Special Leave to Take Mining Case to Ottawa for Hearing

A sitting of the British Columbia Court of Appeal will be held in the courthouse here on Wednesday, September 4, for the purpose of considering an application for special leave to appeal to the Supreme Court of Canada in the case of Lloyd Owen vs. Bull et al.

This case, which concerns Bridge River mining properties, has been the subject of litigation for some time past. The plaintiff lost in his action before Mr. Justice Murphy in the Supreme Court proceedings. On the appeal of the Court of Appeal at the recent sitting of that court, the decision was against the plaintiff appellant and now it is proposed to take the case to the Supreme Court of Canada.

What Today Means

"LEO"

If August 18 is your birthday, the best hours for you on this date are from 11:15 a.m. ao 1:15 p.m., from 3:15 to 5:15 p.m., and from 7:15 to 9:15 p.m. The danger periods are from 6:15 to 8:15 a.m., from 1:15 to 3:15 p.m., and from 9:15 to 11:15 p.m.

This day may see the realization of a long-cherished hope. Be careful, however, not to place yourself in the position of having a request refused, by asking an unreasonable favor. If you indulge in flowers for yourself, or give them to someone else, they will probably help to brighten the day. Avoid any form of insincerity, as it will be easily discernible, and will more than likely meet with some severe rebuff. This date is auspicious for happiness in the home and at friendly gatherings. It will be a mistake to assume a formal manner in any social contact. Perfectly natural deportment might help break down any excessive amount of reserve that timidity or bashfulness might have a tendency to create. Married and engaged couples, and lovers, should find this a good day to call on their families or friends.

If a woman and August 18 is your birthday, you are probably very cautious, believing that the right amount of deliberation on matters of importance prevents mistakes. This sagacity perhaps will enable you to be successful in anything you undertake. You are decidedly domestic so married life should suit you admirably. Friendship means a great deal to you. Your loyalty and devotion to those whom you are fond of is likely to make you popular. In money matters you probably will be very fortunate. Teaching, selling, or office detail work are among the lines of employment that might enable you to get the best results.

The child born on August 18 usually, when it passes through adolescence, is a very deliberate type of youngster, and resents being rushed. It is probably much better to let it take its time, for generally when it once determines on a course of action, it does it efficiently.

If a man and August 18 is your natal day, you should have much personal magnetism. You ought to inspire confidence in both your business and social contracts. Law, manufacturing, engineering and merchandising are among the ocational lines through which you might make the greatest success.

MONDAY, AUGUST 19
"LEO"

If August 19 is your birthday, the best hours for you on this date are from 8:15 to 10:15 a.m., from 12:15 to 2:15 p.m., and from 7:15 to 9:15 p.m. The danger periods are from 10:15 a.m. to 12:15 p.m., from 2:15 to 4:15 p.m., and from 9:15 to 11:15 p.m.

You may feel inclined this day to worry over something that might happen. This will be a mistake, for fretting over imaginary mishaps has never accomplished any good. Your apprehensions might not be justified. Do not try to evade any issue confronting you on this date. Face situations without fear and without equivocations, presenting justifications, but not wishy-washy excuses, and you likely will come out all right. Business is due to be satisfactory as a whole, although spotty conditions may prevail in some lines. An optimistic note, however, will probably be noticeable, and there should be plenty of money in circulation. Social engagements ought to be made only if you are certain nothing will prevent you from keeping them. You may hear news of interest through a gossipy friend, but it may be wise to verify facts before repeating the tale. Married and engaged couples, and the victims of Cupid's wiles, should find this an auspicious day to discuss plans for social activities for the week, arranging, if possible, a definite schedule, to avoid conflicting wishes to do something else.

If a woman and August 19 is your birthday, the dexterity with which you are able to use your hands probably will be responsible for whatever success you achieve. You should be decidedly talented, and if you commercialize your gift, the possibilities are excellent that you will win recognition and make money. It may be your talent can be best expressed with the brush, pen or a musical instrument. You probably will be very happily married, as you are domestic and should have a home of your own.

The child born on August 19 usually, when it reaches school age, applies itself diligently to its tasks, does satisfactory work, and is very popular with its teachers and schoolmates.

If a man and August 19 is your natal day, you possibly have nimble and sure fingers. If used advantageously, they will prove to be a great asset. Architecture, engineering, painting, music, surgery, dental work and writing are among the vocations in which you are likely to do exceedingly well.

A young parliamentary candidate was to speak in a mining constituency. He had rehearsed his speech and had brought with him many notes written upon cards about the size of cigarette cards.

He held a stack of these as he stood on the platform, and as he finished with each one he placed it on the table.

He had done this with ten or eleven cards. Titters began throughout the hall. Suddenly, just as the speaker laid down another card a hearty voice from the back of the hall called out "Snap!"

Social Activities and Notes of Personal Interest

Miss Phyllis Pendray Is Bride of Mr. F. Manning

Beautiful Decorations at Wedding Solemnized at Metropolitan United Church Last Evening —Bride and Groom to Live Up-Island

"Green Gables," the beautiful Beach Drive home of Mr. and Mrs. J. C. Pendray, was en fete last night on the occasion of the wedding of their second daughter, Phyllis Audrey, and Mr. Frederick A. E. Manning, eldest son of Mr. and Mrs. Harold A. Manning, of Vancouver, which took place in Metropolitan United Church at 8:30 o'clock, followed by a largely attended reception.

Late Summer flowers in great variety were used in decoration of the church. During the ceremony, at which Rev. E. P. Church officiated, the bride and groom stood before a screen of flowers inset with three white bells, the guest pews being tied with bunches of flowers with bows of white satin ribbon. Mr. Edward Parsons played the wedding marches and incidental music as the register was being signed.

LOVELY BRIDE

The winsome bride looked lovely as she walked up the aisle with her father, who gave her in marriage, followed by her five attendants. She wore an exquisite gown of ivory satin with a very long skirt graduating to a train, the bodice having full dolman sleeves caught into tight wrist-bands, and a draped neckline. Her veil was of diaphonous net falling from a tiara of orange blossoms, and she carried a shower bouquet of Ophelia roses and swansonia.

Miss Eileen Pendray was her sister's maid of honor, and the bridesmaids were Miss Eileen Tomlin and Miss Dorothy Clarke. Their frocks of mousseline de soie were fashioned alike with skirts sweeping to floor-length, with frilled backs graduating from the waist to hemline, and were worn with frilled elbow-length capes and large picture hats to match their gowns. Miss Pendray's frock was pale pink, Miss Tomlin's pale green, and Miss Clarke's buttercup yellow, and they carried sheaves of gladioli in blending shades.

Two little nieces of the bride, Shirley Cummins and Pamela Pendray, were flower girls, dressed in long white satin Kate Greenaway frocks piped at the neck, puff-sleeve bands and hem, and edged with narrow Valenciennes lace. They wore double bandeaux of flowers in their hair and carried early Victorian posies of mixed flowers.

Mr. Edward Manning, of Vancouver, supported his brother, and the ushers were Mr. Leslie Willoughby, of Vancouver; Dr. A. G. Verchere, of Port Alberni, and Mr. Allen Pendray, brother of the bride.

RECEPTION AT HOME

For the reception, flowers in glorious profusion adorned the rooms, with bright-hued gladioli predominating, and the guests were welcomed on their arrival by the parents of the bride and groom. Mrs. Pendray wore a smart French jacket dress of flowered chiffon on a white background, and a jade green picture hat, and Mrs. Manning, an ensemble of coral lace and a brown velvet hat and brown accessories.

The bride and groom with their retinue stood in the drawing-room beneath an archway of white roses, stocks and trailing greenery to receive the good wishes of their friends, and later supper was served in the dining-room, where white roses and sweet peas made a fragrant decoration on the table. The four-tier cake was set on a table apart, and was cut by the bride after her toast had been proposed by Mr. R. W. Mayhew, reeve of Oak Bay.

After a honeymoon in the South, for which the bride left wearing an imported three-piece suit of blue flecked wool, and a powder blue felt sports hat and accessories in a deeper shade, Mr. and Mrs. Manning will make their home at Sproat Lake.

Among the guests at the wedding were Mr. and Mrs. R. J. Cummins and family, and Mr. and Mrs. James Sherrat, Vancouver; Mr. R. Rice, Toronto; Mr. and Mrs. C. J. Rogers, Mr. and Mrs. J. H. Rogers and Mr. and Mrs. Judson Rogers, all of Seattle.

Weddings

BLAAUW—DE WITT

A pretty wedding took place yesterday afternoon in the drawing-room of the Menzies Street Nursing Home, when Rev. J. S. Patterson officiated at the marriage of Hazel May, only child of Mr. and Mrs. E. De Witt, Dominion Road, and Mr. Maynard F. Blaauw, also of Dominion Road.

During the ceremony the bride and groom stood beneath a floral archway and twin bells. Owing to the illness of the bride's father, she was given in marriage by Mr. D. Gay, and looked very charming in a white organza frock made with a long skirt with three godets of frills, and a short jacket with a frilled cape at the back. Her veil of tulle was attached to her head with a coronet of orange blossoms, and she carried a shower bouquet of Ophelia roses, pale pink carnations and white asters.

The bridesmaids were Miss Eileen Bennett and Miss Blanche Mannix, dressed alike in ankle-length organdie frocks of pale blue and peach, respectively. They were worn with frilled shoulder capes tied at the back, and organdie sashes, and white hats and accessories. Miss Bennett carried a sheaf of peach gladioli, and Miss Mannix, mauve. Norena and Sydney Waude, nieces of the bridegroom, were attractive little flower girls dressed in early Victorian frocks, one in yellow and the other in pale pink organdie, with tiny frilled shoulder capes and frilled hems. They wore silver ribbon in their hair and carried Colonial posies of mixed flowers. Mr. Bert Waude was the groomsman, and acting as ushers were Mr. Frank Mannix and Mr. Earl Briggs.

After the service, refreshments were served from a table centred with a four-tiered cake.

The guests were welcomed by Mrs. De Witt in a blue ensemble, who was assisted by Miss Kathleen Dann, matron of the nursing home, in a gown of blue-flowered georgette and a grey silk hat, and they both wore corsage bouquets of carnations and sweet peas.

After a honeymoon on the Island, Mr. and Mrs. Blaauw will return to Victoria to live. The bride left in a smart traveling ensemble of pink crepe and a pink hat trimmed with velvet ribbon.

Among the guests were Mrs. A. Griffiths and Mrs. McEwan, both from California; Mrs. H. O'Callaghan, from Vancouver; Mr. and Mrs. G. H. Mearns, Port Alberni, and Mr. and Mrs. R. Mearns, from Cowichan.

CALDWELL—TUCKER

In a charming setting of late Summer flowers, the wedding took place quietly last evening in the First Baptist Church of Winnifred Fernie, eldest daughter of Mr. and Mrs. W. A. Tucker, of Vancouver, and Mr. Robert J. Caldwell, only son of Mr. and Mrs. Robert Caldwell, 2321 Cook Street.

Rev. G. A. Reynolds officiated at the service and, as the bride entered, Miss Edna Middleton played the wedding march.

Mr. Tucker gave his daughter away, and she wore a white crepe dress with stiff stitched collar and cuffs of taffeta, and a matching hat, and a corsage bouquet of Ophelia roses and swansonia. She was attended by her sister, Mrs. Stanley Cliffe, of Vancouver, in a printed mauve ensemble with purple hat and accessories, and a corsage bouquet of yellow gladioli and purple larkspur. The best man was Mr. Thomas Cannon.

A reception was held later at the home of the bride's brother and sister-in-law, Mr. and Mrs. Edward Tucker, 2658 Roseberry Avenue, where the house was bright with flowers.

The bride and groom stood between tall baskets filled with pink and yellow gladioli to receive the greetings of their friends, and during the evening supper was served from a table centred with the wedding cake and arranged with vases of carnations. Mrs. Tucker wore for the occasion a gown of blue suede lace and hat en suite, and Mrs. Caldwell a blue crepe dress and a matching hat, their corsage bouquets being composed of carnations and sweet peas.

After a honeymoon on the Mainland, for which the bride left in a blue costume and a grey coat, Mr. and Mrs. Caldwell will make their home in Victoria.

ENGAGEMENTS

TIDBURY—GEORGE

Mr. and Mrs. W. C. George, 1615 Burton Avenue, announce the engagement of their only daughter, Ella Florence, to Mr. Ernest T. Tidbury, son of Mr. and Mrs. E. Tidbury, Shakespeare Street. The wedding will take place on September 7.

FYFFE—DYKE

Mrs. William Dyke, Crofton, B.C., announces the engagement of her youngest daughter, Alice Mary, to Mr. John Mitchell Fyffe, eldest son of Mrs. A. Fyffe, Vancouver. The wedding will take place quietly in Vancouver on August 31.

OUELETTE—NIX

Mr. and Mrs. W. H. Nix, Hollywood Road, Marigold, announce the engagement of their only daughter, Hazel Edith, to Mr. Clifford Harold Ouelette, of Crofton, V.I. The marriage will take place in the near future.

CAVE—MILMORE

Mr. and Mrs. Frank Milmore announce the engagement of their only daughter, Bessie Smith, to Mr. Louis Cave, youngest son of Mr. and Mrs. Ben Cave, Chemainus, the wedding to take place on September 12.

GALE—MARTIN

Mr. and Mrs. W. Martin, Superior Street, announce the engagement of their eldest daughter, Bertha Muriel (Betty) to Mr. Frederick Harold Gale, eldest son of Mr. and Mrs. J. T. Gale, Dunedin Street. The wedding will take place quietly in the near future.

GANDY—COLBERT

Mrs. R. Colbert, 1600 Bay Street, announces the engagement of her only daughter, Myrtle May, to Mr. George Gandy, youngest son of Mrs. M. C. Gandy, 1338 Grant Street, and of the late Mr. Gandy. The wedding will take place quietly in September.

CANDLISH—GREIG

VANCOUVER, Aug. 17 (C.)—The marriage of Margaret Lochhead Greig, one of British Columbia's foremost women tennis players, only daughter of Mr. and Mrs. William B. Greig, of Vancouver, and George Hunter Candlish, of Pioneer Mine, only son of Mrs. F. Candlish, of Vancouver, will take place at the home of the bride's parents, on September 5, it was announced today. The bride-to-be is a graduate of the University of British Columbia and is affiliated with Kappa Alpha Theta Fraternity.

Victoria Doctor's Attractive Daughters

—Photo by Aber, Vancouver.

These Are the Four Little Children of Dr. and Mrs. T. W. A. Gray, 1064 Beverley Place. In the Group Are, Left to Right, Nancy, Who Is Four Years Old; Helen, who is two; Ruth, Who Is Seven, and Doris, Who Is Helen's Twin Sister.

Local Swimmers to Give Exhibitions

Among the attractions at the Margaret Rocke Robertson Chapter, I.O.D.E., garden party on Wednesday at the home of Mrs. Armstrong and Mrs. Driscoll, York Place, Oak Bay, will be swimming and diving exhibitions in the garden's lovely outdoor swimming pool. These exhibitions will be staged at 3:30, 4:30 and 5:30 o'clock. Those taking part will include Frank Hyslop, well-known swimming coach; Molly Wallis, holder of the Canadian junior speed record; Eleanor Peden, who was the first girl to finish in the recent Times swim, also runner-up for Canadian championship honors at Kelowna; Mary Doidge, Lilian Stokes and Ernest Peden.

Tea will be served in the adjoining gardens at Mrs. A. T. Goward's home. Mrs. L. A. Genge, the regent, is convener of the affair.

Anglican Young People

CHRIST CHURCH CATHEDRAL

Members of the Christ Church Cathedral A.Y.P.A. are asked to meet at the Memorial Hall on Wednesday at 7.30 p.m. Arrangements are being made for a "mystery cruise," the destination of which is unknown. The transportation fee will depend upon the number attending. Final arrangements have been made for the third and last flannel dance of the Cathedral A.Y.P.A., which is to be held at McMorran's Pavilion, Cordova Bay, on Friday evening, August 30. A good orchestra will be in attendance, and transportation will be provided to and from the dance.

"I cannot understand why you permit your daughter to sue me for breach of promise. You remember that you were bitterly opposed to our engagement, because I wasn't good enough for her and would disgrace your family."

"Young man, that was sentiment; this is business."

MISCELLANEOUS SHOWER

Miss Charlotte Burrowes, whose marriage will take place next month, was the guest of honor at a miscellaneos shower held recently by the "Bapco Girls" at the home of the Misses J. and Audrey Blair. The reception rooms were prettily arranged in pink and green, with pink and mauve sweet peas, and the many gifts were presented to the bride-to-be showering from a "horn of plenty," which was also decorated in the same colors. Games were enjoyed by the guests and the prizes were won by Mrs. A. Delahey and Miss D. Blair. The invited guests were: Mesdames Burrowes, MacDonald, A. Delahay, R. Scott, J. Moffit, J. Tindel, D. Midgley, E. Stevens, J. Whitehouse, Clearihue, and the Misses W. Abbott, F. McKinnon, I. Ledson, K. White, P. Mathews, M. Seymour, A. Muriset, J. Scott, C. Axhorn, L. Tebo, M. Rutherford, D. Vye, V. Holt, M. Ollphant, H. Fenerty, J. McNaught, I. Ostler, M. Jacob, M. Scott, E. Mellor, J., A., and D. Blair.

Vocal and Organ Recital Tonight

A vocal and organ recital will be given at the close of the service at the Metropolitan United Church this evening. This is the second of the series of after-service recitals that have been arranged and will be given by Harry S. Hay, a baritone singer of experience, formerly of Saskatoon, and Edward Parsons, organist of the church.

The programme is as follows: Organ, Andante Cantabile, from the Fifth Symphony (Tchaikowsky); vocal, (a) "None but the Lonely Heart" (Tchaikowsky); (b) "The Organ Grinder" (Schubert); organ, Legend (Edward German); vocal, (a) "In Summertime on Breedon" (Graham Bell); (b) "Home Beyond the River" (Heywood); organ, Evensong (Bairstowe); vocal, (a) "The New Commandment" (Maunder); (b) "Hark! A Voice Saith All Is Mortal" (Bach).

Two Years Old This Week

—Photo by Hester Wilkinson.

Charles Frederick Graves will celebrate his second birthday on Wednesday. He is the son of Mr. and Mrs. Percy Graves, Queens Avenue, and grandson of Mrs. Emily Graves and of Mr. and Mrs. V. R. Midgley, of Vancouver.

Kitchen Shower Is Given by Friends

Miss V. Brakes and Mrs. E. Acreman were hostesses at the home of Mrs. A. Brakes, 859 Queens Avenue, on Friday evening, at a kitchen shower in honor of Miss Eveline Warburton, an August bride-to-be. The gifts were concealed in a miniature bungalow decorated in shades of primrose and orchid, a miniature bride and groom standing in the doorway. At the rear of the house was a miniature garage which concealed gifts from the children present. The bride-to-be was presented with a dainty corsage bouquet on entering the room. The evening was spent playing games, prizes being won by Mrs. F. Forrester Miss Marguerite McIntosh and Miss Dorothy Parsonage. A profusion of flowers including yellow marguerites, sweet sultan, mauve sweet peas and statice was arranged throughout the rooms.

The supper table was centred by a radio ice-cream cake carried out in shades of mauve and yellow on which best wishes were extended to the bride and groom through station 5-E.K., the groom's short-wave call letters. Tall yellow tapers and vases of yellow marguerites and gypsophila completed the setting. The guests included Mesdames A. Brakes, G. Fox, E. Warburton, G. E. Fox, E. Acreman, M. McKay, R. Tanner, P. McQuade, H. Warburton, G. F. Ridgway, Misses Emily Warburton, Gladys Barlow, Anne Warburton, Marguerite McIntosh, Gladys Sayer, Hilda Greaves, Betty Ridgway, Doris Acreman, Dorothy Parsonage. Out-of-town guests were Mrs. A. Baddeley and Marion, of Seattle, and Mrs. J. Proctor, Dorothy and Julia Proctor, of Tacoma, Mrs. H. Larsen, Mrs. A. E. Cookman and Mrs. A. C. Smith.

At the Hotels

EMPRESS

Mr. and Mrs. H. T. Brockelman, of Worcester, Mass.; Mr. R. Phaneuf, Miss E. Serpan and Miss F. R. Sanders, of Omaha, Neb.; Mr. G. W. McRoberts, of Mimico, Ont.; Mr. and Mrs. R. Williams, of Des Moines, Iowa; Miss C. Stuart McRae, of London; Mr. and Mrs. F. Usher, of St. Louis; Miss J. Nevin and Miss C. Sanders, of Los Angeles; Miss E. Quinn, of Toronto; Mr. and Mrs. C. Wanenburg, of Los Angeles; Mr. and Mrs. H. W. Swafford, of Pasadena; Mr. and Mrs. S. A. McLennan and their daughter, of Oliver, B.C.; Miss F. W. Edwards, of Carleton Place, Ont., and Mrs. H. G. W. Wilson, of Indian Head, Sask.; Mr. and Mrs. P. R. Colson, of Los Angeles; Miss H. Broadbent, of New York City; Mrs. W. Bollman and her daughter, of Manuet, N.Y., and Mr. and Mrs. P. R. Ruder and their son, of Spokane.

DOMINION

Mr. and Mrs. B. M. Proctor, of Los Angeles; Mr. and Mrs. C. J. Pratt, of Winslow, Wash.; Mr. John Griffith, of Lake Forest, Ill.; Mr. J. A. Peterson, of New Westminster; Mrs. J. W. Robinson and party, of Seattle; Mrs. M. Altmayer, of San Francisco, and Mr. Robert Greenfield and his daughter, of Los Angeles.

WINDERMERE

Mrs. Robert Tait and Mrs. H. G. Goallmore, of Portland; Mr. and Mrs. G. H. Phenicle, of Tacoma; Mrs. F. T. Fischer, of Seattle; Mr. and Mrs. Manning and their daughters, of Alberni; Mr. George Coleman, of Kansas City; Miss Ethel L. Getchell and Miss Ethel M. Davies, of Seattle; Mr. and Mrs. Tallmage Hamilton, Mr. Tallmage Hamilton, Jr., and Miss Esther Hager, all of Seattle; Mrs. V. Veitch and Miss Evelyn Veitch, of Orvil Lake, N.D., and Miss Helena Sefroy and Miss I. Lair, of Seattle.

JAMES BAY

Mr. and Mrs. J. W. Robertson, Mrs. H. E. Henderson, Calgary; Mr. and Mrs. J. J. Thompson, Mr. and Mrs. J. B. McPhail, Mrs. L. Mulrhead, Mr. D. Archibald, Vancouver; Mr. and Mrs. Spencer F. Jones, Berkeley; Mr. and Mrs. Martin Coppard, San Antonio, Texas; Mrs. J. W. Jones, Seattle; Miss Hanifaw, Mr. M. J. Hanifaw, Los Angeles; Mr. T. Campbell, Edmonton; Mrs. T. H. Dunn, Toronto, and Mr. and Mrs. Martin Turzel, San Francisco.

STRATHCONA

Miss J. A. Barnhart, of New York City; Mr. and Mrs. Charles M. Reed and Miss Eleanor Reed, of Hillsboro, Ore.; Mr. and Mrs. T. E. Banks, of Cumberland; Mr. and Mrs. H. McKenzie, of Comox; Mrs. Peter Henderson and Miss Isobel Henderson, of New Westminster; Mr. and Mrs. H. H. Fogwell, and their children, of Los Angeles; Mr. and Mrs. R. N. Wilson, of Longmount, Colo., and Miss Alice E. Notte and Miss Marian Scilley, of Loveland, Colo.

GLENSHIEL

Mr. and Mrs. E. P. Ferry, Mrs. E. S. Ferry, Miss Frances Ferry, Mr. and Mrs. F. R. Menis, Miss Jessie M. Camer, Mrs. J. N. Johnson, Miss Eva Jane Johnson, the Misses F. and E. Bergstrome, Seattle; Mr. and Mrs. W. G. Hare, Hillsboro, Ore.; Miss Edith Willis, Vincennes, Ind.; Miss Helen Baks, Chicago; Miss E. D. Drake, Miss Mary S. Ferry, New York; Mr. and Mrs. Ben Musa and Miss Barbara Praed, Portland; Miss Mary Thomas, Miss Helen McCreery, Tacoma; Miss Frances Hedges, Everett; Mr. P. R. Sterling, Bremerton; Miss C. Donflinger, Milwaukee; Miss Anna Voff Tobie, Lewiston, Montana; Miss Helen McFarland, Miss Louise Kaster, Topeka, Kansas; Mr. and Mrs. W. F. Cook, Miss E. L. Parker, San Francisco; Miss H. M. Collins, Long Beach, Cal.; Miss Jessie G. Atack, Oakland; Miss Ruth Locke, Miss Mabel Chandler, Miss C. F. McCauley, Miss Isabel Garwood, Mrs. W. R. Moore, Monterey, Cal.; Mrs. W. B. Edmonds, Bulawayo, South Africa; Mrs. A. Caldwell, Winnipeg; Miss M. Elwell, Miss M. Gehrke, Mr. J. Hogg, Vancouver, Mr. C. N. Baker, and Miss T. Scott, Toronto.

DOUGLAS

Mr. K. Baird, of Port Renfrew; Mr. and Mrs. W. Farlson, of Walla Walla, Wash.; Mrs. J. Schuler, of Oakland; Mr. and Mrs. C. W. Walker and their daughter, and Mrs. A. Walker, all of Nelson.

BEVERLEY

Mr. W. Morley, Youbou, B.C.; Mr. and Mrs. Robert A. Beggs, Los Angeles, and Mr. H. L. Lamont, Hollywood.

DEVONSHIRE HOUSE

Miss M. Wilson and Miss G. Jamieson, Duncan; Miss W. Kent and Miss I. Martin, Vancouver; Mr. Charles Salter, New Westminster; Miss A. S. Wilson, Macleod, Alta.; Dr. O. E. Bland and Mrs. Bland, Vancouver; Miss E. Witty, Pittsburgh; Mr. and Mrs. R. A. Mack, Seattle; Mr. and Mrs. A. E. Cobus, Erickson, B.C.; Mr. and Mrs. B. P. Hinde, Vegreville, Alta.; Mrs. and Miss Wilson, Vancouver; Mrs. L. Horner and Miss N. Horner, Yarmouth, N.S.; Mrs. N. Fraser and son, Wilfrid, of Kerrisdale, Vancouver.

I.O.D.E. Activities

Douglas Chapter

Sir James and Lady Douglas Chapter will hold an executive meeting on Tuesday at 2 p.m. in Municipal Chapter headquarters, and officers and councillors are asked to be present, as arrangements will be made for Heather Day on August 26.

MARRIED IN KINGSTON

KINGSTON, Ont., Aug. 17 (C.)—A wedding of widespread interest was held in Morgan Memorial Chapel, Queens University, this afternoon, when Margaret Elizabeth, daughter of Mr. and Mrs. Harry Jackman, of Middlechurch, Man., became the bride of Ronald MacAlister MacDonnell, of the Canadian Legation at Washington, D.C., son of Mrs. Logie MacDonnell and the late Rev. Logie MacDonnell, of Kingston.

Both the bride and bridesmaid, Miss Grace Earl, of Toronto, are science graduates of the University of Manitoba, while Mr. MacDonnell is a graduate of the University of Manitoba and Oxford University, England. Mrs. MacDonnell, mother of the groom, is dean of women at the University of Manitoba.

Hudson's Bay Company
INCORPORATED 2ND MAY 1670
Read the Latest Books and Keep Abreast of the Times
JOIN "THE BAY" LIBRARY
2c Per Day 50c Per Month
$2.50 for 6 Months
TEN BEST RENTERS
Cather, Willa "Lucy Gayheart"
Buffelt, Gerald "The Jury"
Erskine, John "Solomon, My Son"
Royde-Smith, Naomi "Jake"
Lion, H. "Grass Grows Green"
White, Helen C. "Not Built With Hands"
Coe, C. Francis "G-Man"
Mowery, W. B. "Phantom Canoe"
Maugham, W. Somerset "Don Ferando"
Sherwood, Martyn "Voyage of the Tai-Mo-Shan"
Mezzanine Floor, "The Bay"

If It's Eyestrain
See
HARRY S. HAY
F.A.A.O.

Expert EYE Examination
Glasses supplied where required at
Standardized Prices
Gordon Shaw
105 Woolworth Bldg.
Phone E 9452

HAVE A Schoolgirl Complexion ALL OVER!
Keep your whole body—not just face, neck and shoulders—soft and lovely
TODAY—when fashions in dresses, hosiery and bathing suits are so revealing, it's important to keep your whole body as smooth and lovely as your face, neck and shoulders.
Try this Beauty Bath
Massage your whole body with a wash cloth filled with soothing, gentle Palmolive lather. Cleanse the pores thoroughly. Rinse completely and finish with a dash of cool water. This simple beauty bath leaves your skin soft and lovely—glowing with youth! And it's so cooling and comfortable when the weather's warm.
The Sure Way to Skin Loveliness
No one has ever found a surer way to skin loveliness than by the faithful use of olive and palm oils. Palmolive Soap, made from these oils, represents the utmost the world knows in keeping your skin youthful. So use Palmolive now for your whole body—not only for face, neck and shoulders. Have a schoolgirl complexion all over!
20,000 beauty specialists recommend that you always also give your face, neck and shoulders their daily Palmolive beauty treatment.
Lathers perfectly in hard or soft water.

COLGATE'S will make your smile brighter...

One tube must do it!
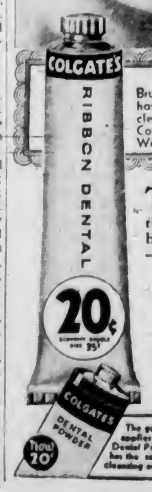

OR DOUBLE YOUR MONEY BACK
Brush your teeth with Colgate's twice a day until you have used one tube. Then, if your teeth are not cleaner, whiter than before, return the empty tube to Colgate-Palmolive-Peet Co., Limited, Toronto, Ont. We will send you twice its cost.
THOUSANDS of people have accepted this honest, straightforward offer—and found that Colgate's does clean and brighten teeth better and quicker than ordinary toothpastes—WITH ITS DOUBLE CLEANSING ACTION.
First: Colgate's penetrates into every tiny crevice. Cleans your teeth thoroughly.
Second: It polishes your teeth—with the same safe ingredient most dentists use.
And Colgate's peppermint flavour keeps your breath sweet and fresh.
Try Colgate's. You'll get more toothpaste, more cleansing and more satisfaction for your money than any other leading dentifrice can give.
The guarantee also applies to Colgate's Dental Powder which has the same double cleansing action.
SAVE 10% To 50%
Colgate's costs less than any other leading toothpaste
20¢ Regular Size

STORMY LOVE

A YOUNG NAVY MAN'S ROMANCE — by BELLE BURNS GROMER

CHAPTER XIX

Even though she pretended it was in fun, Val found Sue's manner toward Lia exasperating. Moreover, he was nettled by her repeated interferences in the Preston's affairs. "By all means do what you can to make the Masque a success," he applauded Lia. "I, for one, know you'll put over your part in grand style."

Cordray pressed the palms of his shapely tanned hands together. "Excellent!" he approved. "And now, since the time is short and we must discuss rehearsals, costumes, that sort of thing—why not all of you come and dine informally with me tonight? Norris will bring you along to my place. Dinner at seven——"

Val saw the hard blue eyes dart toward Jan, who was slipping away toward another group. Cordray called after her. "Oh, Miss Edding, I am hoping that you and Townley will join us? Mrs. Preston tells me you are an old friend of her husband, and since this will be—in a manner of speaking—their informal welcome to Bremerton, I am hoping you will not disappoint him—" he arched the russet eyebrow, "and, of course, Mrs. Preston."

Val sensed that Jan would have preferred evading the invitation; but Cordray had made it difficult for her to refuse. Smiling coolly back at the big man, she said, "It is nice of you to include me, Mr. Cordray. Val and I have been friends since we were infants, and now I am looking forward with much pleasure to knowing Mrs. Preston."

It all sounded friendly enough, Val thought; but for an instant, as the two golden-haired people faced each other, they appeared as adversaries.

* * *

Set amidst rolling lawns and gardens Maurice Cordray's rambling Elizabethan residence topped the rise only a short distance from the State Street gate, and standing in its beamed living-room, Val Preston smiled grimly to compare this pleasant place with the drab bungalow Lia and he had just quitted. On leaving the admiral's tea the Norrises had set them down at their new quarters to freshen up a bit before Cordray's dinner. A half hour later when Brad's siren sounded again in their driveway, they had run out with all speed, eager to escape the dreary house that had proved to be even more depressing than Sue had promised.

Here in the softly-lighted luxury of Cordray's home Val looked about him to see a Japanese servant with a silver tray of cocktails and hors d'oeuvres ambulating among the gay groups of girls and junior officers from visiting ships who made up the party. Cedar logs roared in the big fireplace; at the far end of the room three broad steps mounted to a level where a grand piano stood invitingly open; book-filled shelves framed the deep windows; a sweep of white wall bore a collection of rare Pennell etchings; against the dull red of drawn window-drapes vases of tall ivory calla lilies were effectively placed.

Of the guests only Jan and Kent Townley belonged to the station. Townley, coming to shake hands, annoyed Val by saying, "But I thought it was to be Paris. How is it that the navy's choicest play-boy turns up in this dull neck of the woods? Settling down, Preston?"

With murder in his heart Val presented him to Lia, and was disgusted at her warm response to the grand-ducal manner. After a moment's conversation he was further irritated when the handsome Townley managed an adroit withdrawal, and, separating Jan from the others, bent above her talking so earnestly as to make himself conspicuous. These were the things that made him loathe this bird, Val raged. What was the big sap doing? Making love to her? Her shining head tipped back, Jan smiled up at her admirer. To the younger officer's relief the announcement of dinner put an end to the offending tableau.

Within the oak-paneled dining-room, when their host seated Lia at his right and Mrs. Field at his other hand, Val became conscious of the sullen glow in Sue Norris' red-brown eyes. Cordray also must have glimpsed that smoldering spark as he smiled across at Brad's wife to ask in his most ingratiating tone, "Will you play hostess for me tonight, Miss Sue? Mr. Preston at your right, Browne at your left—" he went on placing his guests.

The "Miss Sue," Val judged, was Cordray's temporization between informality and the proper dignity of an important man toward his employee's wife. He followed Sue to her chair and seated her. She looked dangerously beautiful in the glow of the tall candles that matched the yellow primroses in the glass bowls and brought out the bronze lights in her shining hair. It was characteristic of Sue that she wanted always to take first place. It seemed to placate her, however, to preside over Cordray's rich damask, Lalique glass and rare Georgian silver.

A soft voice beside Val interrupted his thoughts. "My pal! And what did you mean by telling your bride I was an Amazon with big feet? I weigh just under 116, Mr. Preston, and wear a four and a half, triple A."

He swung round to find Jan laughing up at him. As he slipped into the chair beside her he made some evasive reply and was grateful that she did not press her advantage. It was pleasant, he thought, to chat with Jan again. He liked watching her attractively animated face with the rather high cheek bones and the clear, wide-set eyes. When she was deeply interested she still had the old childish mannerism of pursing her provocative lower lip that was like a red rose petal.

There were brief moments, however, when he sensed a baffling change in Jan. In repose something in her expression puzzled and eluded him. It was a sort of fleeting sadness, a momentary impression of some overwhelming experience a glimpse of waters running too deep for him to fathom. Why, damn it all, it was as if—as if Jan had been terribly hurt—as if there were a fresh scar across her happy, carefree youth——

What rot! She was laughing now. His imagination—and perhaps a cocktail too many—had misled him. Or had it? Could it be that Mimi was not so well as Jan had said? Jan always had watched anxiously over the frail little sister whom she had mothered since babyhood. As he studied her, he played with his food and ate only a little of the boned chicken that was served with fresh mushrooms, tiny green beans and hothouse asparagus. But when the man paused beside his chair with a silver tray of bottles he reached out eagerly to pour himself a generous portion of Scotch.

As he siphoned soda into his glass he asked Jan, "What does one do to amuse himself here? Hook rugs?"

"If you like. But if you crave something a shade more virile, there are golf, tennis, sailing; Winter sports at Mt. Rainier; hunting and fishing in the Olympics or the Cascades. The most beautiful motor drives in the world lead from one's very doorstep——"

"Help! You've been reading a prospectus, honey. And what about rainy nights like this?"

"Oh, occasional dinners, dancing, bridge. The rain gives one a chance to catch up on the reading he may not have had time for until now. Besides, there are many interesting people in the Yard and good conversation around a fire on a stormy night satisfies the soul."

Conversation around a fire! He had lived the hectic life of the East until he had forgotten people did things like that. The idea had its appeal, no doubt; and yet he said, "Sounds swell for after forty, but what about now?"

"I am twenty-two and I enjoy every minute of it."

He shook his head dubiously. "You can't really mean that. I don't know anyone who had a grander time in the Asiatic. How can you settle down to this?"

"When you've navy in your blood you make the most of every fresh experience, don't you? Of course I loved China. It was gay and exciting. But it's exciting to wade a stream with a silver trout like a steel spring curling and darting at end end of your line. Then, did you ever master two strips of wood so that they bore you over the snow as fleetly as a magic carpet? Oh, it's a swell country, Val, and they call it the Charmed Land. Nice name, isn't it? And it fits. Back of Bremerton are the little farms of Norse seafarers where they fill great baskets of eggs for market; thousands of Easter lilies grow in their small greenhouses; in the Summer they pack barrels of strawberries that are covered with sugar and shipped away for the strawberry sundaes of midwestern soda fountains——"

(To Be Continued)

A loin of mutton was on the table, and the gentleman opposite took the carver in hand. "Shall I cut it saddlewise?" quoth he.

"You had better cut it bridlewise," said his friend. "For then we shall stand a chance of getting a bit in our mouths."

MOVING

. . . Is Work for Specialists

The handling of valuable furniture is a job for trained men if it is to be done with no breakage or damage. With specialists doing the work there is the assurance of safety to your household effects, together with saving in time and money.

Phone G 1194

Our men are trained through years of experience in the art of moving. Our large padded vans are equipped with separate covers for each piece of furniture. A call to Heaney's brings the maximum of efficiency and saving.

Lift-Van Service to Vancouver

We can pack your goods at your home and they are delivered as one unit at their destination.

Exclusive to HEANEY'S

Cedar Wardrobe Service

We will bring to your home specially constructed, mothproof wardrobes, in which you may hang your garments, just as they come from your clothes closet. The door is locked and they are untouched until they reach the new address. Crumpled frocks and suits are a thing of the past with this new service.

The Oldest Established Cartage Company in Victoria

HEANEY'S

MOVING STORAGE

Office and Warehouses, 1125-29 Wharf Street — Phone G 1194

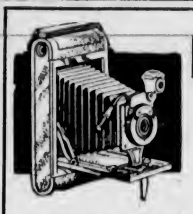

NOTICE TO CAMERA OWNERS

ONLY TWO MORE WEEKS IN WHICH TO ENTER

The Daily Colonist

Amateur Snapshot Competition

14 CASH PRIZES

15 HONORARY AWARDS

Only fourteen more days to go . . . at the end of the month comes the final judging of snaps entered for August . . . the close of the 1935 competition. Get your entries in now . . . send us the snaps you take at home or on vacation. It is subject interest that counts, you don't have to be an expert. Take a picture . . . win a prize.

CONTEST CLOSES AUGUST 31

1st Prize $10.00
2nd Prize 5.00
3rd Prize 3.00
4th Prize 2.00

Ten Additional Prizes of $1.00 Each

JUDGES

The following well-known Victoria photographers have consented to act as judges: Hester Wilkinson, portrait photographer; A. V. Pollard, Associated Screen News, Ltd., and H. U. Knight, Knight's Studios.

HONORARY AWARDS

For the best fifteen non-prize-winning snapshots The Crystal Finish Photographers of Victoria offer an easel-mount enlargement of the snapshot entered.

RULES AND REGULATIONS

1. Snapshots entered must have been taken on or after April 1, 1935.
2. Anyone living on Vancouver Island may enter, except professional photographers, employees of The Colonist or their families.
3. Each picture must carry an explanation of the subject, together with the sender's name, address and phone number and the date on which the picture was taken, printed clearly on the back. Submit as many prints as you wish. No prints will be returned. All prints will become the property of The Daily Colonist for reproduction wherever desired.
4. Snapshots may be of any size, enlargements are eligible but the original print must be attached.
5. Pictures will be judged on the merits of subject interest rather than technical photographic perfection. Snapshots, however, must be of sufficient clearness to reproduce satisfactorily. Negatives must be available on request.
6. All entries must reach The Colonist office on or before the last day of the month for which they are entered.
7. In all matters governing this contest, the decision of the judges will be considered as final.
8. Address all entries to The Daily Colonist Amateur Snapshot Competition, The Daily Colonist, Victoria, B.C.

The Daily Colonist Amateur Snapshot Competition

CULBERTSON on CONTRACT

By Ely Culbertson

World's Champion Player and Greatest Card Analyst

HOW TO COUNT

It is possible that several times during the play of the hand the declarer will have an opportunity to reconstruct his opponents' hands by the counting process or that the defenders will be able to read the distribution of declarer's hand.

The method is well illustrated in the deal below, in which the proper play is not nearly so difficult to make as it may seem.

North, dealer.
East-West vulnerable.

North: ♠ A 5 2 ♥ 10 5 3 ♦ J 7 ♣ K 8 7 6
West: ♠ 10 ♥ K 6 ♦ 8 4 2 ♣ A Q J 9 5 4 2
East: ♠ Q J 9 6 5 ♥ Q 9 8 7 4 ♦ 9 3 ♣ 10
South: ♠ K 8 7 ♥ A J 2 ♦ A K Q 10 6 5 ♣ 3

The bidding: (Figures after bids refer to numbered explanatory paragraphs).

North	East	South	West
Pass	Pass	1 ♦	2 ♣ (1)
Dbl. (2)	Pass	3 ♦ (3)	Pass
3 NT (4)	Pass	5 ♦ (5)	Pass
Pass	Pass		

1. Though East and West are vulnerable and North and South are not, West's overcall is a sound one. It is unlikely that he can be doubled and set more than two tricks at most, and his bid may be the means of scaring off a no trump contract or of calling off a profitable lead, or even of enabling West to make a part-score or a game.

2. North's penalty double of two clubs is a somewhat optimistic application of the principle of the tentative double. To double, North should either have about one honor-trick more or much stronger clubs.

3. South's unbalanced distribution causes him to fear the double, but he wants to show that although he rescues he has a very strong hand.

4. North seeks the contract which seems safest for game.

5. If South were interested only in game, he would pass three no trump, but from North's double he hopes to find two and a half honor tricks or more in North's hand. Needing no particular diamond support, South would welcome a slam contract, and by jumping to five diamonds he invites North to bid it. North, having already overbid, declines.

THE PLAY

West opened the ace of clubs, being fearful that otherwise he would lose it. It held the trick and West continued with the queen of clubs, thinking that if dummy's king were used to cover it, East would trump and kill the value of the club king for a later discard.

South was far too wise to make use of the king of clubs immediately. He could use the discard at a later stage as well as at this one, and he was willing to wait. So on the queen of clubs dummy played low, East discarded a spade, and South ruffed. Three rounds of trumps then cleared the suit.

At this point South had a very fine start, knowing West's exact distribution. The first two tricks had revealed that West held exactly seven clubs, having followed to three rounds of diamonds. He had already shown ten definite cards in two suits: His three remaining cards were spades and hearts. It was probable he had at least one spade, so he could have at most two hearts. Because of his bid, one of these must be an honor. South's next play was therefore the heart deuce.

With the cards as they were, West could not save the king. If he put up the king of hearts, South would later put dummy in with the spade ace, discard his losing spade on the king of clubs and then finesse through East for the queen of hearts. If West played low on the heart lead, dummy's ten would be played and East's queen would capture it. But on the next round South would play the ace of hearts, dropping the king.

TUESDAY'S HAND

South, dealer.

♠ A Q J ♥ 9 3 ♦ Q 10 6 2 ♣ K Q 5 4

♠ K 2 ♥ Q 10 8 7 5 4 ♦ K 5 ♣ A 10 6

With East doubling South's four-heart contract, what must he hold? The full layout will be shown on Tuesday.

FREE BOOKLET BY ELY CULBERTSON

Ely Culbertson has written a most informative booklet entitled "The Rules and Ethics of Contract Bridge." Through arrangements with Mr. Culbertson and the Bell Syndicate, The Colonist has secured a limited supply of these authoritative pamphlets. They are available for distribution to readers who are interested in bridge.

Copies may be obtained by presenting the accompanying coupon at The Colonist Circulation Department. Readers residing outside of Greater Victoria may obtain copies by sending a self-addressed envelope bearing a two-cent stamp.

BRIDGE COUPON

Circulation Dept.,
Victoria Daily Colonist,
Victoria, B.C.

I herewith make application for a copy of "The Rules and Ethics of Contract Bridge," by Ely Culbertson

Name .....
City or Town .....
Street Address .....
Signed .....

REGISTRAR WILL MEET STUDENTS

Victoria College Office Opens Tomorrow to Receive Applications

Preparatory to opening the Fall semester of Victoria College 1935-36 term, the registrar's office will open Monday to receive student registrations, and to advise those just starting on what courses are available and any other information that may be desired.

Dr. J. A. Cunningham, registrar, stated yesterday that there was little change in the college curriculum this year. An extra course in history has been added, so that students may choose modern, Canadian or medieval history courses.

Dr. Cunningham also announced that quite a number of outside applications had been received from the upper country and around Nanaimo, and that he fully expected that registrations this year would be commensurate with those of last year.

The office hours will be from 10 to 12 o'clock noon, and from 2 to 4 p.m., every day, except Saturday, when the office will be open only from 10 to 12 o'clock. The office will remain open from now until the beginning of the first semester.

Military Activities

5TH (B.C.) COAST BRIGADE, R.C.A. (N.P.)

Brigade Orders by Lieut.-Col. M. A. Kent, Officer Commanding.

PART I

Parades—Pay Parade will be held on Tuesday, August 20, 1935, at the Armouries. Fall-in at 8 p.m.

Return of Clothing—All clothing must be turned in to stores by Tuesday, August 20, 1935.

PART II

Correction—Part II of Orders No. 73, Strength Increase of August 6, 1935, as far as it concerns the undermentioned should read as follows: 5343 Gnr. J. T. Jones, 12th Hvy. Bty., R.C.A. (N.P.); 5244 Gnr. J. Thomas, 12th Hvy. Bty., R.C.A. (N.P.).

Promotions—The Officer Commanding is pleased to approve of the following promotions: 7359 Gnr. A. A. Priest, 58th Fld. Bty., R.C.A., to be L.-Bdr., 30-7-35.

Appointments—The Officer Commanding is pleased to approve of the following appointments: 3118 Sgt. C. A. Burley, 58th Fld. Bty., R.C.A., to be Signal Sergeant, 30-7-35; 7281 Bdr. R. Banister, 58th Fld. Bty., R.C.A., to be A.-L.-Sgt., 8-8-35; 7289 Bdr. C. G. Walton, 58th Fld. Bty., R.C.A., to be A.-L.-Sgt. 8-8-35; 7343 Bdr. E. Wood, 58th Fld. Bty., R.C.A., to be A.-L.-Sgt., as from 8-8-35.

H. C. BRAY,
Captain and Adjutant,
5th (B.C.) Coast Brigade,
R.C.A. (N.P.)

1ST BATTALION (16TH C.E.F.) CANADIAN SCOTTISH REGT.

Orders by Lieut.-Col. J. R. Kingham, Officer Commanding.

PART II

District Camp School of Infantry (Part 2) Course—The following officers, W.O., N.C.O.'s and man were selected to attend the above course which commenced 12-8-35: Capt. R. B. Mathews, "B" Co.; Lieut. N. Van der Vliet, "H.Q." Co.; 2nd Lieut. W. J. Mosedale, "B" Co.; 2nd Lieut. S. J. McDonald, "A" Co.; 2nd Lieut. L. A. G. Rounding, Sigs. Corps; 1204 C.S.M. R. F. Guyton, "D" Co. (without expense to the public; 74 A.-Sgt. H. Plowman, "B" Co.; 1552 A.-Cpl. R. A. Knight, "D" Co.; 1173 L.-Cpl. C. E. C. MacNeill, "B" Co.; 1545 Sgnlr. R. T. Day, Sigs. Corps.

District Camp School of Machine Guns (Part 2) Course—The following officer was selected to attend the the above course which commenced 12-8-35: Capt. W. S. Oliver, "D" Co.

Discharge—The following man, having been accepted for service with the Permanent Force, is struck off the strength: 1569 Pte. F. M. Kyle, "S.B." Co., with effect 12-8-35.

NOTICES

1. The monthly meeting of the Regimental Sergeants' Mess will be held on Monday, August 19, 1935, at 8 p.m., postponed from Thursday, August 15, 1935. Dress: Blue undress.

2. Members of the Regimental Sergeants' Mess are reminded that the annual mess dinner will be held in the Mess at 7:30 p.m. on Friday, August 23, 1935. Dress will be blue undress uniform.

C. S. FRASER, Lieut.,
Adjt. 1st Bn. Can. Scottish Regt.

How It Started

By JEAN NEWTON

A PARTHIAN SHOT

"Ethiopia," ventures a commentator, "may surprise Italy by waging a successful Parthian fight."

It is curious that Ethiopia, a nation that was old when the countries of antiquity were in their swaddling clothes should be so linked with one of the most ancient peoples in Asia.

However, our concern here is primarily with language more than with history, politics or geography, in which situation the characterization "Parthian" merits attention.

The Parthians were known for their tenacity, for their dogged, obstinate determination in battle.

Even while in full flight, they would continue to fight desperately, their retreat being punctuated by seemingly backward discharges of missiles—Parthian shots—which, on occasions, striking vital spots, would so disorganize the enemy as to transform apparent defeat into victory for those who had been fleeing.

It is from this circumstance that we have the various expressions embodying the qualifying "Parthian," such as a Parthian glance conveying a final look from one leaving, and a Parthian shot connoting a verbal shaft from one withdrawing.

Social tact is making your company feel at home, even though you wish they were.

GASTRITIS Quickly Relieved

A Victoria man writes—"I have tried all kinds of remedies for gastritis, but with no definite relief. I was advised to use CAL-O-CARB, and after taking one bottle can sleep much better at nights, and have no stomachs of gas. I recommend CAL-O-CARB to all who suffer with gastritis." (Letter on File).

Insist on the Genuine

ASK YOUR DRUGGIST FOR CAL-O-CARB

Little Stories for Bedtime

Bob White Keeps His Secret

By THORNTON W. BURGESS

"Why don't you go and hunt for that nest, Peter?"

Having found out the secret of Carol the Meadow Lark, Peter Rabbit was doubly anxious to find Bob White's secret. So he hurried over to the post where Bob was whistling with all his might. "Bob," cried Peter, "I've just found Carol's nest and I've promised to keep it a secret. Won't you show me your nest, too, if I'll promise to keep that a secret?"

Bob White threw back his head and laughed joyously. "You ought to know, Peter, by this time," said he, "that there are secrets never to be told to anybody. My nest is one of these. If you find it, all right. But I wouldn't show it to my very best friend, and I guess I haven't any better friend than you, Peter." Then from sheer happiness he whistled, "Bob-Bob White! Bob-Bob White!" with all his might.

Peter was disappointed and a little put out. "I guess," said he, "I can find your old nest if I want to. I guess it isn't any better hidden than Mrs. Meadow Lark's, and I found that."

Bob White, who is sometimes called—Quail and sometimes Partridge, and who is neither, chuckled heartily. "Go" ahead, old Mr. Curiosity. Go ahead all you please," said he. "It's funny to me how some folks think themselves smart when the truth is they have only been lucky. You know well enough that you just happened to find Carol's nest. If you happen to find mine I won't have a word to say. Why don't you go hunt for that nest, Peter?"

"I'm going," replied Peter rather shortly, for he knew that he hadn't the least idea where to look. It might be somewhere on the Green Meadows. It might be in the Old Pasture. Bob hadn't given the least hint as to where it was. But Peter had a feeling that that nest wasn't far away and that it was on the Green Meadows. So presently Peter began to hunt, running aimlessly this way and that way and the other way, and all the time feeling very foolish, for, of course, he knew that all the time Bob White was watching him and chuckling down inside.

Peter grew hot and tired. Finally he decided to run up in the Old Pasture to rest in the shade of an old bramble tangle there. Just on the other side of the fence was a patch made by the cows and often used by Farmer Brown's Boy, Reddy Fox and others who visited the Old Pasture. He didn't look either to right or left. It didn't occur to him that there would be the least bit of use.

So it was in his happy-go-lucky way Peter scampered right past a clump of tall dead grass beside the path, without the least suspicion that cleverly hidden under it was Bob White's nest. Mrs. Bob had chosen that place because she knew it was the last place anyone would expect to find her nest. The fact that it seemed the most dangerous place she could have chosen made it the safest.

Next story: Johnny Chuck's Near Neighbors.

CRYSTAL FINISH PHOTO CONTEST

AUGUST CONTEST NOW ON

Get your entries in before end of month. Write your name and address plainly on back of print and leave at a Crystal Finish agency.

CASH PRIZE SCHEDULE EACH MONTH

First Prize $5.00
Second Prize $4.00
Third Prize $3.00
Fourth Prize $2.00
Fifth Prize $1.00

AND

Ten Honorable Mention Prizes of Blue Ribbon Prize Enlargements.

Watch the stores for special prizes given by them for the best print left in their store.

Crystal FINISH

Monthly Prizes Awarded by Stores Mentioned for Best Print Left With Them

Hiscocks & Clearihue—620 Camera $3.00
MacFarlane Drug—2A Camera $3.25
Terry's, Ltd.—Photo Album $3.00
Carter's Confectionery, 3268 Douglas St.—1 Box Camera $3.00

—ALSO—

One 116 Kodak, value $12.50, given by Terry's, Ltd., for best print left with them for whole of contest.

SERVICE AND SATISFACTION

PERMANENT
New Oil Solution—Eight Months' Guarantee
Shampoo and Haircut Free With Following: Marcel, Finger Wave, Water Wave, Paper Curl and Bob Curl.
Moler Hairdressing School
Room 208, 1104 Douglas Street G 1011

FINDS EVASION OF CITY BY-LAW

Magistrate Imposes Fine Upon J. Lindal Under Victoria Traffic Regulations

Joseph Lindal, of the All Star Line of sightseeing buses, was found guilty in the city police court yesterday of having violated the provisions of the new city by-law, which governs the operation of this line of service in charging less than the minimum rate fixed under the by-law. He was fined $10.

The offence alleged against the accused dates back to July 4, when two Seattle visitors, W. W. Moffett and Miss Virginia Robinson, arrived in the city and were taken on what is described as the "trip about the city," for which the rate under the by-law would call for $1 each. They testified that they set out in the sightseeing car, but were transferred somewhere near Beacon Hill Park to sedans. The charge of 50 cents was collected as they transferred, and during the trip they were told that "if anyone asked them how much they were charged, they should say $1, as the All Star was engaged in fighting a monopolistic company."

ADVISED IN MATTER

They had taken the All Star Line on the suggestion of Angus Chilton as they came off the steamer. Mr. Moffett said that he knew Mr. Chilton slightly. He had no idea at the time that they were to be called as witnesses.

The city prosecutor, C. L. Harrison, contended that the by-law had been broken.

The accused asked for an adjournment in order to go into the evidence and consider the matter of getting counsel. This was refused, as the case had been repeatedly adjourned, it was pointed out.

The accused then took the position that under another section of the by-law the charge had been a proper one. This fixed the rate for ordinary cars other than sightseeing ones, and he contended allowed a charge of 50 cents each.

EVASION OF BY-LAW

The magistrate pointed out that the accused had advertised the trip for $1 and had arranged for that price, later telling the passengers he would collect only 50 cents. There was no question of there being an evasion of the by-law.

When the accused proposed to discuss the question of the rate charged, Magistrate Jay said that he had nothing to do with that aspect of the case. There was a by-law of the city and this had been evaded. He must impose a fine irrespective of what his opinion might be relative to the by-law.

Unseen by the referee, the all-in wrestler bit his opponent severely.

"You're biting!" hissed the sufferer.

"Well," gasped his adversary, "do yer expect me to swaller yer in a lump?"

That Body of Yours

(By James W. Barton, M.D.)

RESTORING THE APPARENTLY DROWNED, SUFFOCATED OR ELECTROCUTED

When we think of the methods for the apparently drowned that were used some years ago and compare them with the present Schafer method, it is hard to understand why this method was not thought of, or discovered, sooner.

The former methods had one person holding the tongue from falling back because the victim was lying on his back, another was working the victim's arms above his head to get air into the lungs and then pressing them against his sides to press the air out, whilst another was rubbing his feet and hands to promote circulation.

Today, whether it is trying to resuscitate—bring back to life from apparent death—one who has been under the water for some time, one who has been nearly suffocated with gas, or one who has received an electric shock, the treatment by the Schafer method is used.

The patient is placed face downward on the ground, head lower than feet if possible. Put yourself astride or on one side of the patient's body in a kneeling position facing his head. Placing your hands flat in the small of the back, with the thumbs nearly touching and the fingers spread out on each side of the body over the lowest ribs, lean forward, and steadily allow the weight of your body to fall over upon your stretched hands, and so produce a firm downward pressure, which must not be violent.

By this means the air (and water, if there be any) is driven out of the patient's lungs. Immediately after making the pressure, swing backward, rapidly releasing or removing the pressure, but without lifting the hands from the patient's body. Repeat this forward and backward movement (pressure and relaxing the pressure) every four or five seconds.

Keep this up until natural breathing returns. If breathing stops, then use the pressure and relaxation again.

While you are trying to restore the breathing, if others are present they can help to restore warmth and circulation by rubbing the feet upwards or applying heat in any form at hand. Nothing should be given by the mouth until natural breathing has recommenced.

When breathing returns the pressure and relaxation should immediately be stopped.

A diplomat is a gentleman who can tell a lie in such a manner to another gentleman (who is also a diplomat) that the second gentleman is compelled to let on that he really believes the first gentleman, although he knows that the first gentleman is a liar, who knows that the second gentleman does not believe him. Both let on that each believes the other, while both know that both are liars.

SALTSPRING ISLAND FERRY

EXCURSION • CRUISE
WEDNESDAY, AUGUST 21
Enjoy a delightful drive by Motor Coach along the Saanich Peninsula to Swartz Bay, where the Ferry, Cy Peck, is boarded for a refreshing cruise through the beautiful Gulf Islands.

PORTS OF CALL
BEAVER POINT ..... *7 Hours' Stop
HOPE BAY ..... *5 Hours' Stop
GALIANO ISLAND ..... *4 Hours' Stop
MAYNE ISLAND ..... 3½ Hours' Stop
* These Stops Are Optional

Lunch may be obtained at any of the stops, or picnic facilities may be enjoyed.
Cars will not be carried on the Ferry, but may be left at Swartz Bay.
Buses leave V.I. Coach Lines Depot at 9 a.m.
Ferry leaves Swartz Bay at 10 a.m.
RETURN FARES: Bus and Ferry ..... $1.25 Children ..... 75¢
Ferry Only ..... 75¢ Children ..... 50¢

DAILY SAILINGS
DAILY EXCEPT WEDNESDAYS
Leave Swartz Bay ..... 9:30 a.m., 11:30 a.m., 3:00 p.m., 7:45 p.m.
Leave Fulford ..... 8:15 a.m., 10:30 a.m., 4:00 p.m., 6:45 p.m.
WEDNESDAYS ONLY
Leave Fulford ..... 8:15 a.m. Leave Swartz Bay ..... 7:00 p.m.

EXCURSION TO AND FROM SALTSPRING
EVERY SATURDAY DURING AUGUST
Lv. Swartz Bay ..... 2:00 p.m., 7:45 p.m.
Lv. Fulford Harbor ..... 1:00 p.m., 6:45 p.m.
RETURN FARES: Any Size Private Car $1
Passengers ..... 25¢

Fares
Automobiles (according to weight) ..... 75c to $1.50
Passengers 25c
Trucks ..... $1.25 to $2.00
Motorcycles 50c

For Further Information and Motor Coach Connections Phone E 1177, E 1178

GULF ISLANDS FERRY CO. LIMITED

Names of Persons Held to Indicate Religious Belief

Starting With Church Affiliations of the Smiths, Writer Drifts Into Discussion Regarding Connection of Names With Religions of Various Oriental Peoples

By REV. DR. J. K. UNSWORTH

WHAT church do the Smiths attend? Does a person's name give any hint as to his denominational predilection? In looking, for instance, over a telephone directory, it is reasonable to put the finger on certain names and say, "In all probability this man is an Anglican, this is a Presbyterian, this next is a Roman Catholic, this a Moslem, this a Buddhist, this a Confucian."

The fancies that gave birth to such queries as above floated into the writer's mind during a period of lassitude induced by the recent warm weather. They are offered today in no way as a contribution to either the science of nomenclature or to the ecclesiastical cause, but as a filler-in among more serious studies, such as those of the last two Sundays, the one concerning the Roman Catholic and the other the Ethiopian Church.

Turning over the fugitive queries in a rather vacuous way, the inquiry that followed up shaped itself in some such fashion as this: Granted that certain names are indigenous in certain countries and that these names have a national or racial background, and granted that varied religions, cults and denominations have in general their distinctive habitat, may it not be inferred that a man's name may be a tag, in a sort, not alone of his family, tribe, nation or race, but also of his religion?

Without attempting any more than skim the surface of this inquiry—let the hot weather be the alibi—and at the same time keeping in mind the question in the first paragraph as to the religion of the Smiths, it would seem there is something in the suggestion made just above. There is a grain of possibility as to the connection of names with religion.

VISIT A POPULOUS CENTRE

It happened then, "all on a Summer day," that the writer let his imagination roam and, following its flight, was carried over the world highways to a vast centre, somewhere in the Eastern, where all the races met, a "cosmopolis" combined of London, Paris, New York, Calcutta, Tokio and Shanghai. In this suppositious congeries of humanity it was his good fortune to meet various groups representative of the Orient and of Africa.

The first company to which he was introduced was composed of tall, stately men, of swarthy skin and flashing black eyes. They bore such names as Abdullaziz, Sharif Hussan, Ibn Ali and Mirza. These are Arabic names, you perceive. Now Arabs almost to a man are Moslems. The inference was, ten thousand to one, that these stately gentlemen were followers of the Prophet of Medina and Mecca.

Later in the day the traveler came into contact with another group, men of olive-tinted skin, but dressed in the Western mode. The names of these were Liang Chi-Chao, Sun Yat Sen, Yuan Shih Kai and Wong Sing. These hail from China, of course, and his Encyclopedia Britannica tells him, if he were not already aware of it, that Confucianism and Taoism are the historic religions there. He is informed, too, that Buddhism entered from India about the time Christianity was launched upon the world. The same high authority advises the learner that the background of millions in China is animism or belief in spirits. Taking it all in all, men with such names have affiliations with one or another of these faiths.

Still another group was met with in this vast cosmopolitan metropolis. They were similar to the Chinese in color and physiognomy, but shorter in stature. With pronounced courtesy the visitor was advised that these bright-eyed gentlemen were Ito Katsura, Akagawa, Okuma and Ogura. One surmises as to the religion of this quartette and their fellow Japanese. They might be Shintoists; there are sixteen millions of this faith. More likely they are Buddhists, of whom forty-six millions in the Nipponese Empire follow the way of the Divine Buddha. It is possible—although the odds are great against it—that one or more of them may have become attached to Tenrikyo, the new cult of healing and prosperity.

ANOTHER COMPANY

Still lingering in this imaginary place of concourse of all the peoples and races, and where, therefore, all religions have their adherents, the inquirer was fortunate in meeting one day a company handsome and scholarly who bore the distinguished names of Sri Lallu Lal, Govind Das, Kabir, Rabindranath Tagore and Ali Singh.

Their names reveal the land of their birth as that of India the ancient. Now India is marked above all countries as being religious and lavish in the matter of its faiths. India is conscious of the Oversoul. There are no cold materialists in a land where the Invisible seems to brood over all and breathe through all. Worship becomes inevitable, indigenous. Before talking with these scholarly men with the native philosophic temper, one could be sure that each and all were definitely religious.

The very religiousness of the East Indian makes it the more difficult for the observer to indicate the individual religion. There is a plethora of faiths. Hinduism, of course, is supreme, with its 216 million adherents, but Hinduism has many varieties. Next comes Mohammedanism with its sixty-eight millions. Buddhists are here, but relatively not numerous, considering that in India Buddha was born and received his illumination. There are also Sikhs, who, it may be reminded, have a temple in this city. There are Jainists and Parsees, and also Christians, about 4,700,000 of them. An East Indian, of all the Eastern people, is perhaps the most difficult to tag with the appropriate religious label.

ENTER CHRISTIANITY

The traveler would notice in this world-assembled city a certain religion that does not belong to any one country nor to any one race but cuts across all other faiths and claims their adherents for itself. This is Christianity.

Now Christianity is a cosmopolitan religion that has made itself at home in all parts of the world, in striking contrast to all the other great religions. In one respect it resembles Buddhism, in that it has won its greatest place away from the land where it was born. Christianity, an Eastern religion, is strongest in the West. Started in Palestine, it is now a minor religion in that land. Its first followers Jews, few of the sons of Jacob are found among its adherents. Its innate adaptability to the needs of humanity and the missionary spirit of its propagandists have scattered it over all the world.

Its cosmopolitanism and the missionary outreach of its adherents have put the sign of the cross on men of all the ethnic faiths and of all shades and varieties of belief. So it is, that here and there in Asia and Africa one comes across, somewhat unexpectedly, Christians.

AN IMPORTED RELIGION

For example, Singh is the distinctive title of Sikhism. Every Shik is a Singh, a lion. Yet one of the Christian church's greatest saints is the late Sadhu Sundar Singh. Toyohiko Kagawa bears a common Japanese surname and was reared in Buddhism; yet he is one of the world-famous exponents of Christianity. Dr. Cheng, of China, is the leader of Chinese Christianity. Vedanayakam Samuel Azariah is an Indian of Madras and yet a bishop of the Church of England there. Khama and Aggrey were men of Africa, the home of animism and fetish worship, but one was a Christian king and the other a Christian teacher. The point is that in Asia and Africa are found many natives who have left the faiths of their fathers to which they naturally belong and gone over to an imported religion.

This matter of names and belief that began in a casual way has drifted into a serious discussion, thanks, mainly, to the Encyclopedia Britannica. We have wandered far from the query of the first paragraph, which the reader will perhaps recall, concerned the religious affiliations of the large and constantly increasing family of Smiths. "To what church do the Smiths belong?" It is too late to return today to the point of detour. What is promised is that evidence will be brought forward, and that from ecclesiastical sources, that the Smiths are mainly Anglicans and Methodists.

MORE HOMES ARE TO BE ERECTED

In Saanich there continues to be steady construction of homes. During the past week, in addition to the permits that were taken out in the Municipal Hall at Oak Bay for improving a number of existing homes, permission was given for the erection of four modest dwellings in Saanich Municipality.

L. E. Green has taken out a permit for the erection on Union Avenue of a five-roomed home, estimated to cost $2,000.

Thomas Hall will build on Burnside Road a four-roomed house, which it is estimated will cost $1,850.

On Maplewood Road a home will be erected for John Richardson, which is to cost $1,300. It will contain four rooms.

A $900 house will be constructed on Colquitz Avenue for James Corbick.

THE BABY

Health Service of the Canadian Medical Association and Life Insurance Companies in Canada

Many explanations may be offered for the truly remarkable improvement which has occurred in the health of children in this and other countries. The explanation which is most generally accepted by those who have considered the matter seriously is that a higher standard of maternal care is the most important factor.

This means that what is most important for the baby is that he shall have a mother who will give him good care. It is not suggested that the mothers of past generations were lacking in affection or wisdom. Nevertheless, it is true that mothers today can give more effective care to their babies simply because more is known about the proper care of babies.

Those who delight in voicing their regrets over the changes which have taken place in our habits of living during recent years will not receive any support from the babies. Today, even, too many babies are still being sacrificed on the altar of ignorance, but comparing present conditions with those of twenty years ago, we find that babies have a newer and a better world into which to be born.

Included under the important heading of maternal care comes the feeding of the child. As the baby comes into the world, he is the most helpless of living beings. He is entirely dependent on others for all his needs. It is not the baby who decides what he shall be fed; he has to take what is given him.

The first fortnight of life is the most dangerous period of human existence. During these two weeks, it is practically decided as to whether or not the baby is to be fed at the breast, and this is one of the most important decisions which a mother is called upon to make.

Breast milk is the most satisfactory and foolproof food for babies. This does not deny any claim that babies can be fed on artificial feedings with comparative safety and satisfaction. Nevertheless, it has been shown repeatedly that when a large number of breast-fed babies are compared with a group that are artificially fed, the advantages are all on the side of the breast-fed. It is also shown that the babies who are partially breast-fed—who get some breast milk—are much better off than those who are entirely on artificial feedings—who receive no breast milk at all.

SPENCER'S AUGUST Sale of Home Furnishings
And Fall Fashions Featured Monday

AXMINSTER RUGS
AT AUGUST SALE PRICES!
Three Different Groups Featured for Monday

BARRYMORE QUEBEC AXMINSTER RUGS
An Extra Special Offer Monday
1 Only, Size 9 x 9. August Sale Price $25.00
2 Only, Size 9 x 10.6. August Sale Price $29.75
3 Only, Size 9 x 12. August Sale Price $35.00

NORFOLK AXMINSTER RUGS
Rich Deep-Pile Rugs in Splendid Designs
Size 4.6 x 7.6. August Sale Price $12.00
Size 6.9 x 9. August Sale Price $23.50
Size 9 x 10.6. August Sale Price $35.00
Size 9 x 12. August Sale Price $39.75

IMPERIAL AXMINSTER RUGS
Seamless Axminster Rugs of Superior Quality Shown in Fine Designs
Size 4.6 x 7.6. August Sale Price $14.50
Size 9 x 10.6. August Sale Price $40.00
Size 9 x 12. August Sale Price $45.00
—Carpets, 2nd Floor

Autumn Introduces the New
MAN-TAILORED FELTS

Softer lines in the new Fall clothes inspired the dashing detail of these new felts.
Wear them in rich Autumn shades . . . or for the highest note of chic, in mellow colors. Many crowns built higher and cleverly tucked and creased to fit the head.
Colors for Fall include pottery rust, ebony brown, oxblood, French violet, Concord blue, Kent green, ginger tone, navy and black. Prices are:
$3.95 to $6.95
—Millinery, 1st Floor

Satin Lingerie
Is a Luxury You Can Afford . . . At These Prices!
Brassiere-Top Teddies in lustrous satin with deep lace trimming. Low-back style with adjustable straps for evening wear. All sizes. Choice of white or tea rose. The garment $1.98
Bias-Cut Satin Panties, fetchingly trimmed with lace. Skeleton-waist style. All sizes. White or tea rose. A pair $1.00
—Underwear, 1st Floor

New Arrivals in Luxuriously-Furred
Coats
Styled for the Matron

Exceptional values in smart new Coats for Fall—made last month in the dull period, so they can be sold away under their real worth!
All fine grade woolens, lovely furs and silk lining and interlining. Choice of brown, navy and black. You can't do better!
Sizes 38 to 44.
Price, Only
$27.50
—Mantles, 1st Floor

Specially Priced for August Sale
Three-Piece Chesterfield Suites
Three-Piece Chesterfield Suites with deep seats, soft reclining back and low arms. Upholstered in two-tone figured tapestry. Regular $190.00. Monday $149.00
Three-Piece Tub-Style Chesterfield Suite, with Chesterfield and two chairs. An extra smart job, upholstered in heavy corded tapestry with attractive reversible cushion seats. Special Monday at $167.75
Four-Piece Kant-Sag Blue Mohair Chesterfield Suite, comprising Chesterfield, 2 arm chairs and a fireside footstool. An outstanding value which cannot possibly be replaced. Regular $149.50 for $127.50
—Furniture, 2nd Floor

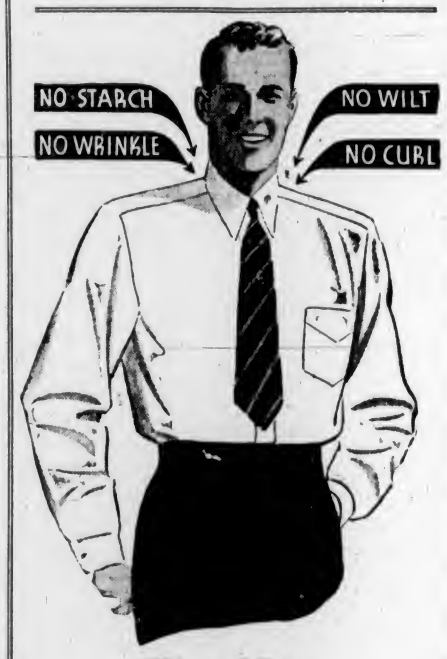

The New "Collar-Attached" Tooke Shirt
HAS ARRIVED!
Tooke's New Shirt with the MARVEL collar that has starched collar appearance and soft collar comfort! Easy to launder—the collar requires no starch, will not curl or crush, and is a perfect fit. Shirts in plain blue, white, stripes or checks. All sizes. Two qualities.
$2.00 and $2.50
—Men's Furnishings, Main Floor

Van Raalte Chiffon Silk Hose For Women $1.00
An all-silk, ringless Chiffon Hose, conveniently made in three lengths . . . short, medium and long . . . so you are sure to be suited! The Flextop and Flextoe are two added "comfort" features which also give longer life to the hose. Shades include fairway, tango, trotter, stroller, darky, eclipse and gunmetal. Sizes 8½ to 10½. Exclusive with Spencer's.
—Hosiery, Main Floor

DAVID SPENCER LIMITED

SECOND NEWS SECTION

The Daily Colonist.

(ESTABLISHED 1858)

SECOND NEWS SECTION

NO. 214—SEVENTY-SEVENTH YEAR | VICTORIA, BRITISH COLUMBIA, SUNDAY, AUGUST 18, 1935

AMERICANS DEFEAT BRITISH IN WIGHTMAN CUP

Cardinals Take Giants Into Camp Again to Slice Lead to Two Games

St. Louis Continues To Gain Ground in Close Pennant Race

Pepper Martin Outstanding in Team's Triumph Over Present Leaders, 7-3—Cubs Win and Pittsburgh Pirates Capture Pair—Detroit Tigers Turn Back New York Yankees

NATIONAL LEAGUE

NEW YORK, Aug. 17 (AP).—Those rollicking Cardinals charged through to a 7-3 win over the Giants in the rubber game of their five-set series today and left town for Boston only two games behind the National League pace setters.

DIZZY DEAN

After overcoming an early lead through the efforts of Pepper Martin, the Cards jumped on Al Smith for a pair of runs in the fifth to take a lead they never lost.

Ed Heusser held the Giants in check after the first inning, but was lifted for a pinch hitter in the seventh after New York had its third run, and Dizzy Dean, who blanked the league leaders yesterday, tacked a brilliant finish on the game. Allyn Stout and Frank Gabler followed Smith on the hill.

Martin, who scored the winning run for Dizzy on Friday, was the individual star of today's game as well. He scored the tying run in the third when he singled and went round the sacks on a steal and two giant errors, drove in a run with a fly in the fifth and tallied again in the seventh, after being hit by a pitched ball.

	R.	H.	E
St. Louis	7	11	0
New York	3	9	2

Batteries—Heusser, J. Dean and Davis; Smith, Stout, Gabler and Mancuso, Danning.

Cubs Whip Dodgers

BROOKLYN, Aug. 17 (AP).—Big Bill Lee pitched superlative ball today, holding the Dodgers to five hits, while the Cubs eased into a 7-1 victory in the series final with the aid of five Brooklyn errors. The Dodgers, however, won the series, 3-2.

	R.	H.	E
Chicago	7	9	0
Brooklyn	1	5	5

Batteries—Lee and Hartnett; Babich, Leonard, Baker and Lopez.

Braves Come to Life

BOSTON, Aug. 17 (AP).—Smashing over all their six runs in the second inning and giving Bobby Smith errorless support, the cellar-dwelling Boston Braves whipped the Cincinnati Reds, 6-1, today, and carried off the six-game series, 4 to 2.

	R.	H	E.
Cincinnati	1	9	0
Boston	6	10	0

Batteries—Nelson, Frey and Campbell; Smith and Mueller.

Pirates Win Couple

PHILADELPHIA, Aug. 17 (AP). — Clever hurling by Fred Lucas and Ralph Birkofer gave the Pirates a double victory over the Phillies today.

Pittsburgh won the first game, 2-0, when Lucas allowed only five hits, while his mates hit Jorgens in timely fashion. Birkofer limited the Phils to seven hits in the second, as the Bucs hit Walters and Prim for a 5-1 triumph.

First game—	R.	H.	E.
Pittsburgh	2	10	0
Philadelphia	0	5	2

Batteries — Lucas and Padden; Jorgens, Bowman and Todd.

Second game—	R.	H.	E.
Pittsburgh	2	15	0
Philadelphia	1	7	0

Batteries — Birkofer and Grace; Walters, Pezzulo, Prim and Wilson.

AMERICAN LEAGUE

DETROIT, Aug. 17 (AP). — Jack Saltzgaver's hesitancy after fielding Mickey Cochrane's grounder, with the bases full in the tenth, let Billy Rogell score from third base with the run that gave the Tigers a 3-2 victory over the Yankees today. The victory increased Detroit's lead to seven games.

	R.	H.	E.
New York	2	10	1
Detroit	3	14	1

Batteries — Gomez and Dickey; Crowder and Hayworth.

Indians Score Twice

CLEVELAND, Aug. 17 (AP).—The Cleveland Indians defeated the Washington Senators in both games of a double-header today, winning the first game, 8-7, and the second, 5-0.

First game—	R.	H.	E.
Washington	7	8	1
Cleveland	8	15	1

Batteries — Whitehill, Russell, Hildebrand, Pettit and Bolton; Lee, Hublin and Brenzel.

Second game—	R.	H.	E.
Washington	0	5	2
Cleveland	5	9	0

Batteries—Newsom and Holbrook; L. Brown and Phillip.

Browns Surprise

ST. LOUIS, Aug. 17 (AP).—Rogers Hornsby's uprising last-place Browns handed third-place Boston a double setback today, blanking the Red Sox, 7-0, in the nightcap of a double-header after taking the first game, 11-7.

First Game—	R.	H.	E.
Boston	7	10	1
St. Louis	11	12	1

Batteries—Wilson, Walberg, Bowers, Van Atta, Ripley and Berg; Knott and Hemsley.

Second Game—	R.	H	E
Boston	0	8	1
St. Louis	7	14	0

Batteries—Rhodes, Wilson and R. Ferrell; Walkup and Heath.

Divide Twin Bill

CHICAGO, Aug. 17 (AP). — The White Sox defeated the Philadelphia Athletics, 8-2, today in the second game of a double-header that was called at the end of the fifth inning because of darkness. The Athletics, with Charley Berry batting in all their runs, edged out a 3-2 victory in the opener.

First Game—	R.	H.	E.
Philadelphia	3	10	0
Chicago	2	10	0

Batteries—Blacholder and Berry, Lyons and Sewell.

Second Game—	R.	H.	E
Philadelphia	2	7	1
Chicago	8	9	0

Batteries—Marcum, Turbeville and Richards; Jones and Shea.

COAST LEAGUE

OAKLAND, Aug. 17 (AP). — San Francisco's Missions made it five in a row over Oakland today by staging a three-run rally in the ninth to beat the locals, 4-3.

The winning flurry was featured by Almada's triple and Outen's double after a walk and an error had put Mort and Worthing on bases.

	R.	H.	E.
Missions	4	12	1
Oakland	3	11	2

Batteries—Nicholas, Stitzel and Outen; Douglas, Darrow and Raimondi.

Seals Beat Angels

SAN FRANCISCO, Aug. 17 (AP).—San Francisco's Seals gathered half as many hits as Los Angeles today but defeated the Angels, 8-7.

Continued on Page 22, Column 2

Don Budge Wins Over Shields in Newport Tennis

NEWPORT, R.I., Aug. 17 (AP).—Tireless Don Budge, of Oakland, Calif., who gained what little glory the United States Davis Cup team achieved in the challenge round with England, today outlasted Frank Shields, of New York, for a 6-3, 5-7, 3-6, 7-5, 6-1 victory in the nineteenth Newport Casino invitation singles tennis final.

Shields, who interrupted his tennis career to become a film player in Hollywood, more than held his own for almost four sets.

GOLDSTREAM RACES TODAY

Victoria Horse in Special Event—Seattle Handicap to Feature

SEATTLE, Aug. 17.—Two big features crowd each other for a place in the headlines tomorrow at Longacres. And from the results of the two important races patrons of the Washington Jockey Club's plant will get a fairly accurate picture of the $10,000 Longacres mile situation.

The two features are the $1,250 Seattle Handicap at one mile and one-sixteenth and the special race at six furlongs, which will draw Frank Ianni's Biff, A. E. Smith's Goldstream and possibly the Greenfield Farm Stable's Campillo postward.

It was at first believed that Biff, who was beaten by a whisker by Goldstream in the Speed Handicap last Sunday, would not get another crack at his Canadian rival until the running of the $10,000 Mile, but the conditioning of the special six-furlong sprint brings this outstanding pair and several others together again for what will practically be a rerunning of the Speed Handicap. Risky Miss, the Geeanee Stable's outstanding $10,000 Mile eligible, which placed third in the Speed Handicap behind Biff and Goldstream, will probably be sent out for the six-furlong jaunt tomorrow. Jazz Band and Tom Smith's Orliey are other eligibles.

The running of the Seattle Handicap will also prove attractive to several outstanding $10,000 Mile nominees, the most outstanding of these being Coldwater, Mr. Bun, Chief Almgren, Instigator, Koterito and the Canadian mite, Joey.

Goldstream's Rival in $10,000 Race

Here's Biff, Frank Ianni's four-year-old son of Broadsides, with Jockey Melvin Knight up. Biff has been assigned the high impost of 126 pounds for the first running of the $10,000 Longacres Mile, August 24, richest stake offered on the Pacific Coast this Summer and the greatest purse ever offered in Northwest racing. Mary Jo O'Brien, prominent young Seattle patron of thoroughbred racing, is holding the bridle of the Ianni runner. Jockey Melvin Knight, who came out from Chicago to ride Biff in the $10,000 stake, was the champion rider of the American turf in 1929.

Sport Fixtures Are Rained Out

Jupiter Pluvius scored a complete victory here yesterday over local athletes, when he forced cancellation of all sport fixtures. Softball, baseball and cricket were all rained out and Victoria's disappointed sports followers, hoping for an interesting and exciting day, were forced to stay at home and do the chores, or delve into the pages of their favorite novel.

Capt. Roy Harrison Captures Shoot-Off At Connaught Range

Toronto Sniper Wins Governor-General's Gold Medal From Lieut. P. J. Martinson as Annual Rifle Meeting Comes to Its Close

CONNAUGHT RIFLE RANGES, SOUTH MARCH, Ont., Aug. 17 (CP).—Captain Roy Harrison, crack Toronto sniper, today won the Governor-General's Gold Medal, feature award of the annual meeting of the Dominion of Canada Rifle Association, after a shoot-off.

In the match proper the Toronto marksman tied with Lieutenant P. J. Martinson, of La Tuque, Que., Bisley shot, with 174 out of a possible 175, over 300, 600 and 900 yards.

They shot off immediately, five shots being called for. Lieutenant Martinson scored 23 of a possible 25 and Harrison won with 24.

Both finalists were greeted by Prime Minister R. B. Bennett right after the shoot-off.

"I've been trying to make a shooter out of myself for years," the Toronto victor told the Premier. "But I havn't made much of a job," he grinned.

PRESENTATION MADE

In traditional fashion he was lifted high on the shoulders of fellow competitors in a chair reserved for the occasion and, preceded by a band playing martial airs, was carried to the winner's enclosure in front of the administration building. There he was presented with the Governor-General's Gold Medal.

A quintette finished with scores of 173, and four had 172. Those with 173 were Sergeant Jack Kier, Vancouver; Corporal C. L. Evans, Esquimalt, B.C.; Sergeant N. L. Beckett, Hamilton; Officer-Cadet E. A. Widdrington, Oxford Cadets, and Captain L. J. Stiver, Ottawa.

Lieutenant Martinson, who won the plaudits of the Empire by his exhibition of shooting at Bisley Camp, England, last year, had the medal in his grasp up until his last shot. He had fired thirty-four consecutive bull's eyes. A bull on his last shot would have given him victory. It was an inner. Even then, however, it was believed he had won. But word trickled up the line that Captain Harrison made a great finish. The only bull he missed all day was on the 300-yard range.

In the shoot-off Captain Harrison was assured practically of victory on the first shot. He scored a bull and Lieutenant Martinson a magpie. The Quebec rifleman recovered, however, and planted his remaining four shots into the black. The Toronto sniper only slipped on one shot, his second, an inner, and was at his best for the remaining three.

HEADS B.C. SCORES

Sergeant Jimmy Kier led the British Columbians again, taking third place with a total of 173, while Corporal G. L. Evans, with the same total, was in fourth place, followed by Lieutenant N. G. Colville, 170; Captain D. Fyvie, 169; Corporal H. Sanderson, 167; Private H. Thornburn, 167; Sergeant L. C. Willoughby, 165; Captain J. M. MacNeil, 163, and Corporal I. M. Grant, 162.

In the Bisley aggregate, Jimmy Kier is assured of a place on the 1936 team, with a total of 701, while Captain D. Fyvie is on the waiting list with 689. It is interesting to note that Fyvie's total is one point more than the winner had last year and is only good enough for around thirtieth place this year.

ARKY VAUGHAN REACHES .403

Gets Five Hits in Seven Attempts to Gain—Many Changes Made

(By the Associated Press)

A general upheaval in the Big Six batting race yesterday sent Arky Vaughan's average back above the 400 mark, returned Joe Vosmik to the American League lead and third place in the sextette and brought two extra men into the line-up as there were ties for third in both circuits. In addition a semi-official revision of Doc Cramer's record kept him from losing his place as two times at bat were taken away in the check-up, lifting his average a couple of points. Vaughan easily copped the day's clouting honors when he made five hits, including his eighteenth homer, in seven times up to send his average up six points to .403.

THE STANDING

	G	AB	R	H	Pct
Vaughan, Pirates	101	370	88	149	.403
Medwick, Cardinals	100	440	93	163	.371
Vosmik, Indians	107	450	62	158	.347
Cramer, Athletics	103	457	73	158	.346
Greenberg, Tigers	109	455	93	157	.345
Myer, Senators	107	435	84	150	.345
Hartnett, Cubs	88	311	46	104	.334
Lombardi, Reds	91	327	28	79	.334

Home-Run Leaders — Greenberg, Tigers, 31; Berger, Braves, 26; Ott, Giants, 24; Foxx, Athletics, 22.

League Totals — National, 525; American, 509.

COME FROM BEHIND TO RETAIN TROPHY FOR FIFTH SEASON

Successive Singles Victories by Mrs. Fabyan, Helen Jacobs and Mrs. Ethel Arnold Decide Issue —Invaders Take Doubles Match, but Series Had Previously Been Decided

FOREST HILLS, N.Y., Aug. 17 (AP).—America's women tennis stars rallied to sweep the last three singles matches of the Wightman Cup tennis series with Great Britain today, and keep possession of the international trophy for the fifth straight year. Ethel Burkhardt Arnold, of Los Angeles, conquered Katherine (Kay) Stammers, crack English southpaw, in the deciding match, 6-2, 1-6, 6-3.

The British entered the final half of the series leading 2-1, the result of two stunning singles decisions yesterday, only to have the cup defenders settle the issue with three consecutive victories; but the British doubles team of Dearman and Nancy Lyle nevertheless rallied to beat Carolin Babcock and Dorothy Andrus, American pair, in the seventh and final match, 3-6, 6-4, 6-1.

The final score was 4 to 3 as the United States emerged triumphant for the ninth time in thirteen years of competition for the Wightman Cup.

PAVES THE WAY

Sarah Palfrey Fabyan, of Boston, and Helen Jacobs, three-time American singles champion, paved the way for Mrs. Arnold's decisive conquest. Together they scored America's first point by winning the doubles yesterday, after Miss Jacobs had yielded to the fiery stroking of Miss Stammers in a singles upset. Today Mrs. Fabyan returned to the courts to trounce Phyllis Mudford King, 6-0, 6-3, and square the count, after which Miss Jacobs put the United States in front with a brilliant 6-3, 6-2 triumph over Miss Round.

The crowd of 5,000 tennis fans confidently expected Miss Stammers to even the count again, sending the series into the final doubles match for decision. So did everyone else, with the exception of Mrs. Arnold. The Californian lifted her game to superlative heights, with the cup at stake, and thoroughly justified the confidence placed in her by the United States selection committee, which named her to take Mrs. Fabyan's place as No. 2 singles player.

Mrs. Arnold's steadiness of her unorthodox and seemingly awkward backhand was the decisive factor, as she outplayed her young English rival in the first set and came back brilliantly in the third after having her advantage wiped out. Miss Stammers turned the tide with blistering drives in the second set, playing with the same dash that carried her to triumph over Miss Jacobs yesterday, but she failed to sustain the pace.

GIVEN BIG OVATION

Coming back after a brief rest for the third set, Mrs. Arnold attacked so aggressively that she took three games in a row. Miss Stammers rallied to capture the next two, but she could not keep the diminutive Californian on the defensive for long.

Miss Stammers wilted finally under pressure, lost her service four times in the final set and double-faulted for the final losing point.

Mrs. Arnold was given the biggest ovation of the series.

ANGLING FINAL AT BRENTWOOD

Ten Anglers Will Compete for Allcock Shield Today —Fish Running Well

A lone woman angler, Miss Mary Laird, will today try to uphold the prestige of the fair sex anglers in competition with nine men in the Allcock Shield final at Brentwood, as ten members of the Victoria-Saanich Inlet Anglers' Association who qualified in the four monthly competitions strive for honors in the annual meet.

Those who will go in quest of the trophy in addition to Miss Laird are Fred Cochran, William Lucas, G. R. Fleming, J. McCormack, George Goy, G. Lane, Bev Gilson, J. L. Blakeney and George Laird.

Fishing will commence with the break of day and continue until noon. All fish must be weighed in on the official scales by 12 noon. The angler landing the largest fish will hold the coveted Allcock Shield for the next twelve months.

A new champion will be named today, as Roy Clements, 1934 winner of the handsome award, failed to qualify for the final.

With the springs reported to be running well at Brentwood, some fine catches should be made.

Chosen Captain of Colwood Club

MRS. H. F. CROWE

ENERGETIC worker in women's golf circles for several years past, who was chosen captain of the Royal Colwood Club at a recent meeting of the members. Mrs. Crowe succeeds Mrs. F. F. Sayward-Wilson. Mrs. J. Macfarlane will take over Mrs. Crowe's former position at the club, that of secretary.

TENNIS FIXTURES WILL BE RESUMED

Games Halted Yesterday by Rain Scheduled Today at Armadale Club

Halted yesterday because of rain, play will be resumed this morning in the Armadale Tennis Club tournament, with the following matches scheduled:

11:00—Mead-Robins and D. Bleasdale vs. Simmons and Tildesley (left unfinished).

2:45—Miss Mitchell and Barr vs. Miss Aldridge and Simmons.

Three matches are billed for tomorrow as follows:

3:00—Miss Swayne and Miss Oates vs. Mrs. Adams and Miss Mitchell.

5:30—Mrs. Unsworth and Mead-Robins vs. Miss Ryan and Tildesley.

6:30—Mrs. Barr and Oldham vs. winner of above.

B.C. Track Meet Will Be Staged Up-Island Sept. 2

VANCOUVER, Aug. 17 (C). — The British Columbia women's track and field championships will be held in Nanaimo this year, on Labor Day, in conjunction with the Vancouver Island sports events, Ann Clarke, secretary of the Women's Athletic Federation of Canada, has announced.

The Nanaimo track does not fulfill requirements for all events. Owing to this records will not be allowed in certain trials, but will stand in others.

A new feature of the programme, included for the first time, will be a one-mile British Columbia walking championship for women.

Fifty competitors have thus far signified their intention of participating in the sports, according to Miss Clarke.

BELIEVE IT OR NOT - - - - - - - *By Ripley*

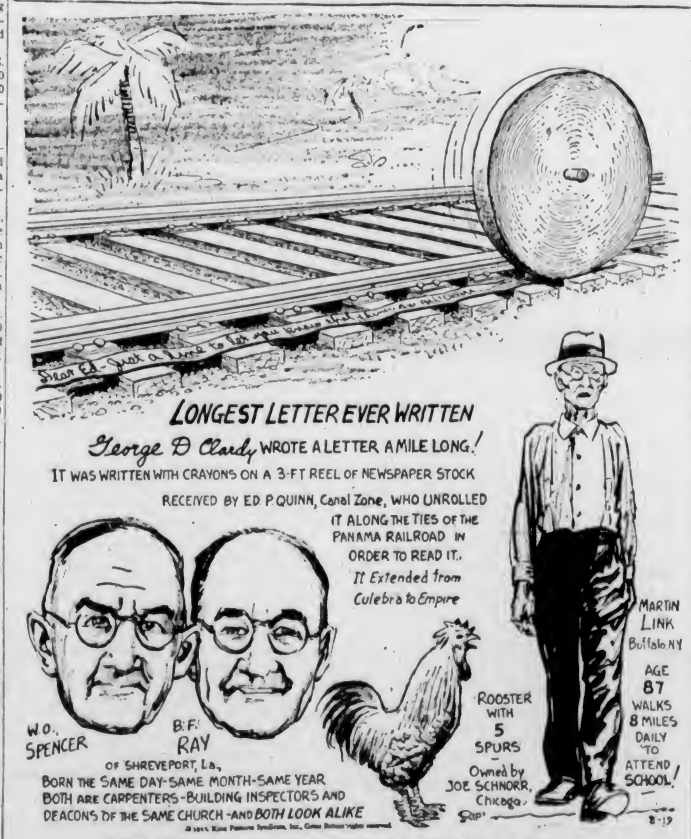

EXPLANATION FOR YESTERDAY'S RIPLEY CARTOON

The Master of His Jail—Mayor "Bossy" Gillis, of Newbury, Mass., landed in the county jail of this city for the violation of a minor law a few years ago. Afterward, he learned that the jail he had been confined in was for sale. "That was the toughest jail house I was ever in," said His Honor. "I am going to make sure that I'll never get put there again." He put in a bid and purchased the jail outright, as his private property.

Please address all queries to Cartoonist Ripley, c/o King Features, New York City, N.Y.

DUNFERMLINE SCORES SECOND STRAIGHT VICTORY

Trounce Queen of South Eleven, 4-1 In First Division

Weak Squad of Last Season Gets Away to Fine Start in This Season's Campaign—Rangers Held to Tie by Ayr United—Celtic Nose Out Hamilton Academicals, 1 to 0

GLASGOW, Aug. 17 (AP.) — Dunfermline, one of the weaker clubs in the Scottish Soccer League in the last campaign, served notice tonight that a reversal of form can be expected by its supporters this year. With the competition only two weeks old, the team is the only First Division league side to chalk up maximum points. The champion Rangers, however, with an extra game played, lead the league.

Playing at home against Queen of the South in warm, Summer weather, which was general throughout Scotland, Dunfermline trounced the invaders, 4-1. McGowan turned out against his old teammates and performed the hat trick. Murray rammed home the final counter and Sam English averted the shutout.

HELD TO DRAW

Ayr United tackled Rangers at Somerset Park and, despite the 2-2 deadlock, deserved to win. The locals delighted home-town fans with a sparkling exhibition that surpassed the colorful Glasgow team's play. Rodger and McPhail were the stars, the former getting Ayr's goals and McPhail counting for the Ibrox Park eleven.

Arbroath, up from the Second Division, has yet to win a game. Stacked against Albion Rovers, Saturday, the newcomers lost, 2-1. Rice had the Rovers' goals, Johnstone counting for Arbroath.

There was a regular glut of goals at Dundee, where Queen's Park, after leading most of the way, bowed to the Dens Park Club, 6-4. Robertson, Coats and Phillips each scored two for Dundee. Souter, Kyle and Dodds (two) netted for the visitors.

After a scoreless first half, Third Lanark and Kilmarnock opened up and in the final forty-five minutes scored five goals, Third Lanark winning by the odd one. Ritchie, Gallacher and Hay bulged the twine for Third Lanark, with Robertson and Thomson netting for Kilmarnock.

Hearts journeyed to Airdrie and lost, 3-1. After a shaky start, Hearts turned on the pressure, but could not overcome the three-goal lead of the Airdrieonians. Motherwell and Aberdeen staged a real battle at Fir Park, with honors even at 2-2. Wales, of Motherwell, received a severe facial injury in this game and had to retire after thirty minutes.

RECEIVES BROKEN NOSE

Celtic and Hamilton Academicals gave a poor display at Parkhead, and at the end of ninety minutes each had scored once. Wallace, Accies' right back, received a broken nose when he collided with Paterson early in the first half.

Falkirk and St. Mirren, demoted from First Division play, each counted its second win Saturday. Falkirk didn't waste any time against Montrose, scoring a convincing 8-0 victory. St. Mirren defeated Stenhousemuir, 2-0.

Results follow:

FIRST DIVISION

Airdrieonians 3, Hearts 1.
Arbroath 1, Albion Rovers 2.
Ayr United 2, Rangers 2.
Celtic 1, Hamilton Academicals 0.
Dundee 6, Queen's Park 4.
Dunfermline 4, Queen of South 1.
Hibernians 1, Clyde 1.
Motherwell 2, Aberdeen 2.
Partick Thistle 3, St. Johnstone 1.
Third Lanark 3, Kilmarnock 2.

SECOND DIVISION

Alloa 2, Dundee United 3.
Brechin City 2, Forfar Athletic 2.
Dumbarton 4, East Fife 2.
Falkirk 8, Montrose 0.
King's Park 2, Edinburgh City 0.
Morton 2, Leith Athletic 0.
Raith Rovers 4, Cowdenbeath 0.
St. Bernard's 4, East Stirling 0.
St. Mirren 2, Stenhousemuir 0.

New Fall Hats
Made by STETSON
New Shapes and Shades.
$3.50 $6.50
Price & Smith, Ltd.
614 YATES STREET

ENLARGED PROSTATE GLAND
CONSULT US
Book on "Loss of Manhood" and other ills of Men, with treatment for Enlarged Prostate without operation, Diagnosis Form, Testimonials and advice in plain envelope. Also Book on Skin and Blood Diseases. Free by mail.
Our Specialty—Treatment by mail without personal interview.
ENGLISH HERBAL DISPENSARY LTD.
1330 Davie St., Vancouver, B.C.
Established in Vancouver 13 Years

Fishing Is Good at Brentwood!
Launches and Boats for Hire by the Following Members of the
BRENTWOOD BOAT OWNERS' ASSOCIATION.

Creed's Landing Boathouse	Phone Keating 17 F
Gilbert's Boathouse	Phone Keating 58 Y
Harrap's Boathouse	Phone Keating 53 M
Bob Stacey	Phone Keating 43 M
Bill Thorne's Store	Phone Keating 42 Y
The Anchorage	Phone Keating 21 F

This Advertisement is Published Only When Fishing Conditions Are Favorable

PANDORA (REGISTERED) (Cedarap) (PATENTED)
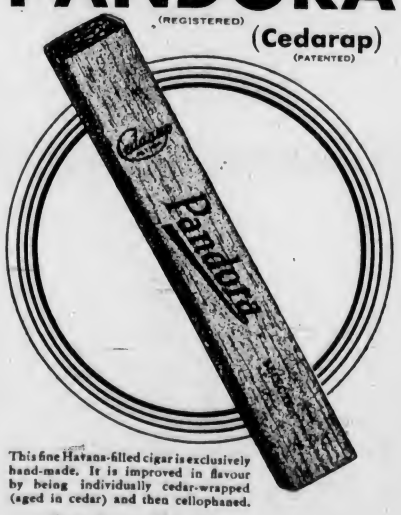

This fine Havana-filled cigar is exclusively hand-made. It is improved in flavour by being individually cedar-wrapped (aged in cedar) and then cellophaned.
Three shapes: 10¢, 15 and 2 for 25¢
[1875-Simon's Diamond Jubilee-1935]
H. SIMON & SONS LIMITED
Makers of SIMON'S HAVANA CIGARS, LA FLORENA "All Havana", and PANDORA "Cedarap"

SCOTT'S SCRAPBOOK - - - - By R. J. Scott

MR. BUN WINS CLOSE EVENT AGAINST JOEY

Captures Richmond Handicap at Brighouse After Great Finish

VANCOUVER, Aug. 17 (AP.)—Mr. Bun was given a close decision over Joey in the Richmond Handicap, feature race at Brighouse Park here today.

The two horses came down the home stretch nose to nose and it was apparently a difficult decision for the judges to make. Palacz, up on Joey, claimed the Buck Stable entry fouled his mount, but Williams denied this and the stewards awarded the verdict to Mr. Bun. Mar Pal was a close third.

Hyman won the sixth race to pay $43.05, highest money of the day. The double paid $19.10, while the one-two bet was worth $105.10.

Results follow:

First Race—Claiming: purse $300: for Canadian-bred three-year-olds and up, five and one-half furlongs.
Jovsim (Sporri) $7.75 $5.00 $3.60
Tetra Pine (Williams) 7.85 5.00
Jim Roman (Dubois) 3.95
Time, 1:09 1-5. Also ran: Tabs Bid, Tomdil, Monia Marie, Gaiefier, Cisco Kid, Ancient Star, Trixy Lad, Pentharon, Somers Choice.

Second Race—Claiming: purse $400: for Canadian-bred three-year-olds and up: six furlongs.
Big Pine (Dubois) $12.20 $4.85 $3.45
Stanstill (Laswell) 4.50 2.15
Ina Mae (Schultz) 3.15
Time, 1:15. Also ran: Simosee, Billy Easter, Mopeek, Verna Loan, Bobby Thompson, Buddy Ksy.

Third Race—Claiming: purse $300: for three-year-olds and up, five and one-half furlongs.
Louie Dear (Craigmyle) ..$3.70 $3.30 $2.85
Brimsey (Athes) 6.00 4.30
Beaver Boy (Williams) 4.30
Time, 1:08 4-5. Also ran: Kate A, Busy Seth, Dunrode, Duke Pohl, Camarilla, Zelma Mae, Deep Reach, Storm Princess.

Daily double paid $19.70.

Fourth Race—Claiming: purse $400: for three-year-olds and up, six furlongs.
Monk's Dude (Craigmyle) $6.55 $4.00 $2.80
Nuve Alta (Sena) 4.95 2.70
Gold Streak II (Williams) 2.80
Time, 1:14 2-5. Also ran: Sharp Thoughts, Sun Pash, Low Bridge, Peach Stone.

Fifth Race—Richmond Handicap: for three-year-olds and up, one mile and one-sixteenth.
Mr. Bun (Williams) $9.80 $3.50 $2.70
Joey (Palacz) 2.60 2.20
Mar Pal (Stuck) 2.60
Time, 1:48 3-5. Also ran: Ida S, Duranzo.

Sixth Race—Claiming: purse $400, for three-year-olds and up: one mile and seventy yards.
Hyman (Kelly) $43.05 $17.60 $8.80
Evidently (Schultz) 4.45 3.50
First General (Christinson) 6.45
Time, 1:47 2-5. Also ran: Ken Kline, Broadway Roxy, Lower Ten, Platurica, Koji, Spanish Light.

One-two bet paid $105.10.

Seventh Race—Claiming: purse $400: for four-year-olds and up, one mile and one-eighth:
Malicious (Williams) $3.05 $2.55 $2.30
Dare Devil (Sporri) 6.05 3.50
Nihil (Delmados) 2.95
Time, 1:59. Also ran: Primrose Day, Big Storm, Ludenist, Enlo, Brookwood, Monacamp.

OVERNIGHT ENTRIES

First Race — Claiming. Canadian-bred three-year-olds and up, six furlongs.
Histon Whittier *107
Mt Glen 112
Hanpony *100
Oak Bay *99
Vancouver Lad 112
Josella 110
Happy Madae *102
Western Holiday 102
Gypsophila 110
Lou Marc *107
Ben Wiggins 112
Betty Blackwell *97

Second Race—Claiming. three-year-olds and up, five and one-half furlongs.
Hot Shot 115
King at Arms *107
Capt. Larco 117
Captus 119
Quince Lad *101
Ancient Rome 107
Candid *102
Red Lady *100
Wenedit *107
Bonnilia 107
Southland Belle *105
Nugent 112

Third Race—Claiming. three-year-olds and up, six furlongs.
Night Flash *98
Sun Roman 112
Adelaide N *99
Bell Flap 107
Elmora 107
Wilteon *112
Jone Marc 105
Keaton 112
Miss Ogden *108
Tampa Lass *102
Flaa Time 112
Ethel Star *103

Fourth Race — Claiming. three-year-olds and up, one mile:
Dawn Breeze *109
Volt Meter 114
Ella Madeline *104
Warren S *109
Arrowton *109
Omardale 109
Pert Peggy *97
Big Joke *104
Nacho *109
Lady Gold *104
Royal Carlaria 114
Keen Prince 114

Fifth Race—The Sydney Handicap, three-year-olds and up, six furlongs.
(A) Fort Springs 120
(B) Joey 118
Salinas 107
Mr. Bun 111
(B) Happy Jester 105
(C) Gold Streak II 100
Lobelia Ellsworth 100
(A) Streamony 116
Ruby Stone 103
Linden Tree 110
(C) Orangery 105
Lynnewood 102
(A) A.C.T. Stock Farm entry
(B) C. L. Jacques entry.
(C) E. W. Hamber entry.

Sixth Race — Claiming. three-year-olds and up, mile and seventy yards.
Idle Talk *104
Anacapri *100
Mount Elgon 114
Spud *109
Intruder 114
Tiedemann *109
Vanbank 110
Sweep Part *104
Duck Soup 102
Architect *109
Duplicity 114
Chepera *105

Seventh Race—Claiming. four-year-olds and up, mile and seventy yards.
Hyman 113
Reign Rose 108
Lee Ward 107
Zone 113
The Miss 108
Lady Diskin 104
Sam Gilmore 113
Eleanors Choice 111
Substitute Race (to be used if necessary)
Claiming, three-year-olds and up, mile and seventy yards
Book Whittier 107
Silver Bond *109
Siesta Dream 109
Fair Allan 114
Kate A *104
(A) Jane Macaw *104
Cloisters Dream 105
Barrie Oliver 114
Miss Goldstream 102
(A) Nihil *109
(A) Stillson-Frye entry
Weather, raining; track, sloppy.

In the "A" Section games of the Greater Victoria Horseshoe Pitching Association, the Pioneers, led by L. Cockerill with twenty-two ringers and L. Ledingham with eighteen, scored a 204 to 123 victory over Oaklands.

The Jackson team defeated McLeod's Garage by a score of 202 to 128. A. McMillan, of the winners, with twenty-one ringers, and his teammate, R. Jackson, Jr., with seventeen perfect throws, were the high men of the game.

In the "B" Section fixtures, Naval Veterans, playing two postponed games, lost their first to the newly-formed Rangers, 179 to 187, and won the second by defeating the Knights of Pythias, 185 to 145. D. McCaig, of the Rangers, was high man with nineteen ringers.

Members of the Greater Victoria Horseshoe Pitching Association will entertain members of the Ladysmith Club today at the new Goldstream Park.

THIS WEEK'S GAMES

Games for this week are as follows:

"A" Section

Jackson vs. Pioneer; Oaklands vs. Rennie & Taylor; McLeod's Garage a bye.

"B" Section

Veterans of France vs. K. of P.; Canadian Scottish vs. Rangers; Naval Veterans, a bye.

TILLICUMS TO BATTLE SONS

Open Senior Baseball League Play-Offs Tomorrow Evening at Athletic Park

TILLICUMS and Sons of Canada ball nines will open their post-season play-offs tomorrow evening at the Royal Athletic Park when they clash in the first game of the two-out-of-three-game series for the Eagles, league leaders, for the pennant. The fixture will get under way at 6 o'clock, with Leo Holden officiating.

Lloyd Jones, southpaw ace, will parade to the hillock for the Tillicums in this important fixture, and will have Harry Holness, scrappy receiver, as his battery mate. Sonny Walker, promising young hurler in the Sons of Canada camp, is expected to get the call from Manager Tommy Restell for the mound work. Masza Kuwabara, snappy Japanese catcher, will do the back-stopping.

With rival squads at full strength, ball fans who make their way to the enclosure should witness an interesting fixture.

Cricket Scores In Old Country

LONDON, Aug. 17 (AP.)—Close of play scores in first class county cricket games started today follow:

Kent 340 (Todd 114), vs. Lancashire; at Dover.

Derbyshire 406 (Townsend 180), Worcester 13 for no wickets; at Derby.

Glamorgan 201, Nottinghamshire 81 for two wickets; at Worksop.

Yorkshire 272 for six wickets (Hutton 131), vs. Middlesex; at Leeds.

Sussex 136, Leicestershire 155 for nine; at Eastbourne.

Somerset 149, Surrey 176 for nine wickets; at Yeovil.

Northamptonshire 129, Hampshire 108 for no wickets; at Bournemouth.

Essex 317, Gloucestershire 81 for two wickets; at Southend.

NANAIMO AND MONTREAL TO MEET MONDAY

Up-Islanders to Open Bid for Dominion Soccer Crown at Winnipeg

WINNIPEG, Aug. 17 (AP.)—Wearing big white pith helmets liberally sprawled with autographs of every description, Nanaimo City, champions of the wide open spaces of the West, arrived here tonight to fight it out with Montreal Aldred, the best the East has to offer, for the Dominion soccer championship.

The first encounter in the best of a three-game series is billed for Monday night at Carruthers Park with the second tussle slated for Wednesday night and a third game, if the series goes the limit, two nights later.

Showing no traces of their gruelling two-game series with Lethbridge Supinas in the battle to represent the West, the team from Vancouver Island is in the best of condition to meet the Montrealers for the blue riband of Canadian soccer.

"Our boys are all fit," said Archie Philp, the soft-spoken manager of the Nanaimos, and we will be out there battling hard for the Dominion soccer championship which we won away back in 1927.

GUESTS OF BOARD

Tonight both the Aldreds and Nanaimo, who are billeted in the same downtown hotel, were the guests of the Manitoba Football Association and Sam Davidson, D.F.A. secretary, who is doing his best to make everybody feel at home. Sunday morning the Western color-bearers are to hold a light workout to acquaint themselves with the strange pitch for the gruelling fight which opens Monday night.

As Carruthers Park is a floodlighted ground, almost half of the game will be played under the big artificial lights.

It is expected the final series here will be one of the best in the history of the Dominion Football Association.

WALLACE WILL MEET CARROLL

Canadian Welterweight Champion Matched With Ottawa Boy for August 28

VANCOUVER, Aug. 17 (AP.)—Gordon Wallace, of Vancouver, Canadian welterweight champion, will meet Eddie Carroll, of Ottawa, in Montreal, probably on August 28, according to an announcement made today by his manager, Jack Allen.

The offer was made by Tommy Gorman, Montreal promoter, and provides a flat guarantee of $2,000 for the Vancouver man.

Allen said he and Wallace would leave for the East tomorrow or Monday. They will return immediately after the bout as Wallace is scheduled to meet Barney Ross here late in September.

Carroll recently defeated Sonny Jones, also of Vancouver, on a Toronto fight card.

Myrtlewood Is Winner in East

CHICAGO, Aug. 17 (AP.)—Myrtlewood, three-year-old filly owned by B. Combs, won handily today in the seventh annual running of the Francis Peabody Memorial Handicap at Lincoln Fields. The race was worth $4,740 to the victor.

Clang, owned by J. F. Clarke, Jr., finished a length and a half behind the winner. D. B. Midkaff's Tearout was third, and Banish Fear fourth in the list of thirteen starters.

Myrtlewood, ridden by Jockey J. McCoy, covered the mile in the fast time of 1:36 3-5 on a fast track, although rain started to fall before time for the handicap.

Car Wood Makes New Record for Five-Mile Event

RED BANK, N.J., Aug. 17 (AP.)—Gar Wood, Jr., of Algonac, Mich., opened the National Sweepstakes regatta on the North Shrewsbury River today by setting a new world's amateur record in the first five-mile heat for class "A" outboards. His time was 41.666 miles an hour, bettering the 41.455 mark made by Tommy Tyson last month.

GOLF CHAMPS WILL DEFEND

Mrs. Vera Hutchings Ford to Play Here Next Month at Colwood

VANCOUVER, Aug. 17 (AP.)—Champions in both the Canadian ladies' open and closed golf are expected to defend their crowns at the tournaments here and in Victoria in September, Mrs. Everett C. Stark, secretary of the Canadian Ladies' Golf Union, British Columbia Branch, stated today.

Mrs. Stark said Mrs. Vera Hutchings Ford, of Seattle, formerly of Vancouver, had informed her she would defend her closed title in the tournament opening at Victoria at the Royal Colwood Golf Club, September 16.

Ada Mackenzie, of Toronto, is also reported to be planning the defence of her open crown in the tournament opening September 9 at the Jericho Golf and Country Club here.

Mrs. Stark said Ontario, Quebec, Manitoba and British Columbia had already signified their intention of entering teams in the interprovincial team matches won last year by Ontario.

WINNIPEG TEAM CAPTURES CUP

SOUTH MARCH, Ont., Aug. 17 (AP.)—Royal Winnipeg Rifles' team of four was announced winner here today at the annual meeting of the Dominion of Canada Rifle Association of the Gascoigne Active Service Challenge Cup. The Westerners compiled 329 points, the same as Queen's Own Rifles "A" team of Toronto, but were awarded the trophy on their placements.

The Governor-General's Foot Guards, of Ottawa, were declared winners of the General Sir Arthur Currie Trophy with 557 points.

The strong Victoria Rifles' team of four, from Montreal, captured the Woods Trophy with 1,832 points.

The Sherwood Cup prize, for teams of eight, was won by the 48th Highlanders with 4,104 points.

Captain S. W. Graham, of Toronto, took the Macdougall Cup after a shoot-off with six others.

Hoblitzel Will Be Favored to Win Golf Title

BANFF, Alta., Aug. 17. — F. G. Hoblitzel, of Toronto, is expected to try to win the Prince of Wales golfing trophy this year for the third time. This prominent Canadian amateur winner of the Ontario amateur title this year and a member of the Canadian golfing team that went to England some weeks ago, has been making inquiries about the annual golf week at Banff Springs Hotel from August 25 to 31 and is expected to be one of the competitors. Mr. Hoblitzel won the Prince of Wales Trophy in 1931 and last year and would be favorite to win it again this year.

FOOTBALL WORKOUT

A special workout for football players sixteen and under will be held at the Victoria High School grounds Tuesday evening, at 6:30. Any player wishing to try out is asked to be on hand.

PLAY-OFFS TO COMMENCE AT BULLEN PARK

Brunsdon's Boys and Poodle Dog Cafe Softballers Will Meet Today

With cup finals and city championships billed this week, Victoria's softballers are rapidly winding up their 1935 play, and in another two weeks the season's history will be written down in the books and the curtain drawn down on another highly successful season.

Forced into idleness yesterday because of rain, Brunsdon's Boys and the Poodle Dog Cafe softballers will play a twin bill today at Bullen Park as the city championships get under way. The first game will be played at 10:30 o'clock and the second game at 3:00 o'clock. Pick and Watt will be in charge.

Tomorrow the teams will switch to Upper Central with the same officials in charge. If fourth and fifth games are necessary grounds will be announced later.

THIS WEEK'S GAMES

The complete schedule of fixtures for this week, released yesterday by Ernie Oliver, Lower Island Association secretary, follows:

TODAY

10:30—Poodle Dog Cafe vs. Brunsdon's Boys, Bullen Park; Watt and Pick.

3:00—Brunsdon's Boys vs. Poodle Dog Cafe, Bullen Park; Pick and Watt.

MONDAY

Brunsdon's Boys vs. Poodle Dog, Upper Central; Pick and Watt.

Peden Cup Knockout

Hollywood Club vs. Spencers, Victoria West Park; McLaren.

Esquimalt Meat vs. R. T. Workers, Bullen Park; McClure and Waller.

Poodle Dog Cup

North Saanich vs. Army, Sidney; Brown and Ricketts.

WOMEN'S LEAGUE PLAYOFFS

Tuesday (First Game)

North Saanich vs. Kresge Cardinals, Sidney; Stock and Stewart.

Wednesday (Second Game)

Kresge Cardinals vs. North Saanich, Upper Central; Holness and Price.

Friday (Third Game)

North Saanich vs. Kresge Cardinals, Upper Central; Price and Holness.

PEDEN CUP FINAL

Wednesday

Winner of Hollywood Club vs. Spencers vs. winner Esquimalt Meat Market vs. R. T. Workers, Bullen Park; Bob Whyte and Stock.

POODLE DOG CUP FINALS

Friday

Silent Glows vs. winner North Saanich vs. Army, Victoria West Park; Whyte and Waller.

All games, with the exception of today's Brunsdon's Boys-Poodle Dog Cafe fixtures, will start at 6:10 o'clock.

IRISH FOOTBALL

BELFAST, Aug. 17 (AP.)—Games played in the Irish Soccer League today resulted as follows:

Coleraine 0, Glentoran 1.
Ards 3, Glenavon 1.
Cliftonville 0, Larne 0.
Ballymena 1, Celtic 3.
Portadown 2, Newry 2.
Bangor 3, Distillery 1.
Linfield 8, Derry 1.

C.C.M. PERFECT BIKES sold on terms from $32.50
PEDEN BROS.
Bicycles, Sporting Goods and Toys
1410 DOUGLAS STREET

BURBERRY COATS
IMPORTED SPORTS APPAREL FOR LADIES
Men's and Boys' Clothes Since 1862
Dack's Shoes
1217-21 Government St. G 5013
Britain's Most Famous Coat for Men and for Ladies
W. & J. WILSON

SPRINGBOKS REGISTER 297 RUNS FOR LOSS OF SIX

South Africa Gets Away to Fine Start Against English XI

Touring Cricketers Off to Surprising Start as Fifth and Final Test Match Opens at London —Bruce Mitchell Makes 128 Runs— Stays at Wicket Nearly Five Hours—

LONDON, Aug. 17 (AP.)—Experts in the art of defensive play, South Africa's touring cricketers chortled gleefully today over the failure of England's strategy in the opening day's play of the fifth and concluding test match between the two countries.

Sent in to bat on a perfect wicket, Saturday, by R. E. S. Wyatt, the English captain, after he had won the toss, the Springboks "sat on the splice" with such success that at the end of the day's play they had scored 297 runs for the loss of six wickets.

The unenterprising tactics of the tourists completely upset the efforts of three of England's fastest bowlers, whose speedy deliveries Wyatt hoped would bring about the early dismissal of the top-notch batsmen.

THREE-DAY MATCH

The match is limited to three days, and in the event of a draw resulting, South Africa becomes winner of the series. The visitors are credited with the only victory to date, three matches having been drawn.

Going into the fray after two successive defeats by Gloucestershire and Essex, the South Africans found little difficulty in playing the deliveries of William Bowes, of Yorkshire, and Morris Nichols and H. D. Read, of Essex.

Honors of the day went to Bruce Mitchell, whose penchant for stonewalling is well known. The Transvaal star made 128 runs, his second century against England this season. Displaying a variety of strokes, the Springbok stayed at the wickets nearly five hours before he snicked a ball from Read into the hands of the wicket-keeper. He hit eleven fours.

Kenneth Viljoen, going to bat in mid-afternoon, followed Mitchell's example and was unbeaten at the close with 60 runs. Ivan Siedle took a long time to score 35, but Dudley Nourse adopted livelier tactics for his 32.

Reads, Bowes, and R. W. V. Robins, of Middlesex, each captured two wickets. Leslie Ames, Kent stumper, who was again preferred to George Duckworth, of Lancashire, made two smart catches, dismissing Siedle and Mitchell.

Ivan Siedle and Bruce Mitchell, opening the Springboks' innings, defied efforts of the English bowlers. Although winning the toss, "Bob" Wyatt, captain of England, set 10,000 persons buzzing with excitement when he sent the tourists to bat first.

Of the four tests played, South Africa has won one, while the other matches have been drawn.

In addition to Wyatt, the following players were selected to play for England today: R. W. V. Robins, Middlesex; H. D. Read, Morris Nichols, Essex; J. C. Clay, Glamorgan; M. Leyland, A. Mitchell, W. Bowes, Yorkshire; W. Hammond, Gloucestershire; Alfred Bakewell, Northamptonshire, and L. E. G. Ames, Kent.

South Africa was represented by H. F. Wade, H. B. Cameron, B. Mitchell, R. J. Crisp, A. B. C. Langton, E. L. Dalton, A. D. Nourse, E. A. B. Brown, K. G. Viljoen, I. J. Siedle and C. L. Vincent.

SCORE QUICKLY

Read, playing in his first international match, and Nichols were the opening bowlers, but Siedle and Mitchell did not experience much trouble with their lightning-like deliveries. The Springboks scored thirty runs in thirty-five minutes.

Just before the 50 was recorded, Read clean bowled Mitchell with a no-ball. Play proceeded in a light drizzle.

Using four fielders close in on the leg side, John Clay, Glamorgan amateur, bowled round the wicket. Mitchell reached his half-century in ninety-five minutes, but Siedle played defensive cricket. When the teams adjourned for lunch, Mitchell had scored 68 and Siedle 30.

After lunch the crowd increased to 20,000. The first wicket fell in the second over with the score at 116. Siedle played forward to Robins' snicking the ball into the hands of Ames, behind the wicket. He had scored 35. Another South African fell without additions to the score. Brown being out leg-before-wicket to the same bowler a few minutes later.

Read's fast offerings occasionally pitched short, Mitchell being forced to duck several times.

DEFENSIVE CRICKET

The batsmen settled down to dull, defensive cricket, and at one period in the early afternoon, twenty-five minutes elapsed without a run being scored. Nichols and Read bowled in short spells for two overs each, but did not trouble Mitchell and Nourse, who had followed Rowan.

Finally, with the score at 164 Nourse was well-caught by Wyatt in the slips off Bowes, after he had compiled 32. Mitchell at this point in the game had reached 92. He was joined by Viljoen.

Read finally broke up the partnership, Mitchell being caught by Ames with the total of 234. The South African played a model defensive innings, lasting nearly five hours, scoring 128 runs. He displayed a variety of strokes, hitting eleven fours. The Essex bowler got Horace Cameron's wicket at 248, after the Springboks' vice-captain had made eight. He was caught by Arthur Mitchell, Yorkshire star, at second slip.

SIXTH WICKET FALLS

Herbert Wade, South African captain, was caught in the slips by Walter Hammond, off Read, before he had scored and six wickets had fallen for 254. Eric Dalton joined Viljoen, and the pair played until the close, when the former had scored 60 and Walton 21.

The score card:

South Africa

I. J. Siedle, c Ames, b Robins	35
B. Mitchell, c Ames, b Read	128
E. A. B. Rowan, lbw, b Robins	0
A. D. Nourse, c Wyatt, b Bowes	32
J. Viljoen, not out	60
H. B. Cameron, c Mitchell, b Read	8
H. F. Wade, c Hammond, b Bowes	0
E. Dalton, not out	21
Extras	13
Total for (six wickets)	297

Fall of wickets — 116-1; 116-2; 164-2; 164-3; 234-4; 248-5; 254-6.

REGISTERS AT SEATTLE MEET

Golden Knight Takes Handicap Event by Length Over Rome Vennie

LONGACRES TRACK, SEATTLE, Aug. 17 (AP.)—Golden Knight, carrying the silks of H. S. Swift, romped home the winner by a length over Rome Vennie today in the Commander Frank N. Belgrano Handicap of a mile and one-sixteenth in 1:47 3-5.

Golden Knight paid $4.30, $2.70 and $2.20; Rome Vennie, second, $4.80 and $2.80, and Listo, third, $2.70.

Results follow:

First Race—Five and one-half furlongs: Glad Santa (Thompson) 13.40 $2.70 $2.00; Violette C (Robertson) 3.50 3.20; Jay L (Neves) 3.00. Time, 1:07 3-5. Also ran Rochester Day, Silk Train, My Mint, Good Effort.

Second Race—Five and one-half furlongs: Arthur W (Sperry) $5.90 $3.20 $3.00; Mickie Speed (McCormick) 3.80 3.00; Miss Waco (Stalling) 6.00. Time, 1:08 2-5. Also ran Monk's Jane, Brilliant Son, Oothield, Monitre, Bloon, Morseth, Red Canoe, Spanish Citizen, Leland.

Third Race—Five and one-half furlongs: Wax (Leischmann) $5.90 $3.20 $3.00; Supreme Lee (Wilber) 6.80 3.30; Spicy Life (Stalling) 6.00. Time, 1:07 3-5. Also ran Lady Torchilla, Jim X, Last Edition, Vine Hill, Akaala, My Prospero, Marasff, Eddystone.

Fourth Race—Mile and one-sixteenth: Native Daughter (Wilber) $8.50 $5.80 $3.40; Evalyn R (Stalling) 7.90 4.50; Gunstrap (McCormick) 3.00. Time, 1:47 4-5. Also ran Voyage, Quick Sale, Wizardry.

Fifth Race—Six furlongs: Ben's Hope (McCormick) $12.20 $4.80 $3.80; Suitor (Neves) 4.20 3.80; Jack Collins (Nichell) 6.30. Time, 1:14. Also ran Marvee, Swift Return, High Sun, Pickard, Judge Bud, Too Much Talk, Hidden Gold, Lily C.

Sixth Race—One mile: Brilliant Queen (Petrella) $7.20 $4.20 $3.50; Melody Lane (Thompson) 7.20 4.40; Poco Diablo (Caperton) 5.50. Time, 1:40 4-5. Also ran Tisoxn, Boanta, Rosser S, Sickle Bill, Loloma, Bubbling Mate, Adirondack, Del Monte.

Seventh Race—Mile and one-sixteenth: Golden Knight (Neves) $4.30 $2.70 $2.20; Rome Vennie (Petrella) 4.80 2.80; Listo (McCormick) 2.70. Time, 1:41 3-5. Also ran My Ideal, Ancelot, Le Miserable.

Eighth Race—Six furlongs: Mary Ream (Stalling) $19.50 $8.40 $3.80; Millard (Neal) 8.00 4.30; Royal Chef (McCormick) 3.20. Time, 1:14 1-5. Also ran Bay Leaf, Fallen, Piano Pee Simple, Tussle, Catanddle, Prevue, Dorothy Span.

Weather, cloudy; track, slow.

OVERNIGHT ENTRIES

First Race—Purse $400, claiming, for three-year-olds and up, one mile: Bia Bo 110, The Lone Trail 110, Olga 105, Biddy's Toy 109, Blanket Bay 110, Woodasin 110, Carolina 105, Mittens 105, Winter Neighbor 110, Uleadus 100, Prince Mexican 110, Calwyo 110.

Second Race—Purse $400, claiming, for three-year-olds and up, six furlongs: Peace Leg *110, Monk's First 115, Millard *110, Nada *105, Wittora *105, Broad Royal *110, Club 115, Fine Fibre 110, Quick Santa *100, Rahway *110, Kilwanda *110.

Third Race—Purse $400, claiming, for three-year-olds and up, one mile: Miss Garnier *100, Snowberry *104, Wooden Soldier 114, Principality *109, Deputation *98, Britton 109, Fresh Baby 110, Mailliw *105, Adder *104, Schooner 114, Rochester Day *109.

Fourth Race—Purse $500, graded handicap, for three-year-olds and up, six furlongs: Loiole 102, Risky Miss 114, Linden Tree 112, Koterito 100, A's Squadron 104, Black Board 105, Jazz Band 104.

Fifth Race—Purse $400, graded handicap, for three-year-olds and up, six furlongs: (A) Rolling Wheels 104, Thistle Girlie 98, Brilliant King 102, Electric Gaff 111, Fair Lay 107, (A) Brown Wisdom 107, Die Hard 100, My Letitia 104, Volbrace 112, Princess Toy 111, Black Minnie 104. (A) Mrs. B. Howe and Van Gordon and Broadfoot entry.

Sixth Race—Purse 1500, graded handicap, for three-year-olds and up, mile and one-sixteenth: Morpheus 105, Northcutt 107, Nerissa 110, Jillion 110, Bilia 108, Parswick 102, Ricciardo 110, Choice Caller 105.

Seventh Race—Purse $1,250 added, Seattle Handicap, for three-year-olds and up, mile and one-sixteenth: Coldwater 110, Insinator 105, Trombone 110, (A) Risky Miss 100, Bonny Grafton 116, (A) Black Forest 102, (A) Cocanee entry.

Eighth Race—Purse $400, claiming, for three-year-olds and up, mile and one-sixteenth: Ladrone *109, Patizen *109, Old Tuck 109, Wizardry *109, La Mascota *95, Lieut. Kelly *104, Reciprocal 100, Daudel 114, Afridi *104, Montanaro 109, Redrea *109, Sweep Quick *104.

Extra Race (to be used if necessary)—Purse $400, claiming, for three-year-olds and up, five and one-half furlongs: Baidy *113, Brilliant Baby 108, Gay Follies *108, Rifle *108, Moonsbrook *102, Bad Ax 113, Lucky Prospero *108, Genipa *108, Trevallion 113.

*Apprentice allowance claimed.

Weather, cloudy; track, fast.

MAYNARD TROPHY FINAL SET TODAY

H.M.S. Danae to Meet Garrison Soccer Eleven at Work Point—Good Match Expected

In what will be their first appearance since the finish of the 1934-35 Wednesday Football League season early in May, Garrison's soccer eleven will be seen in action this evening at Work Point Barracks against H.M.S. Danae in the Maynard Cup final. The match is scheduled to commence at 5 o'clock and should be keenly contested.

The visiting British bluejackets turned in a good exhibition Thursday afternoon at the Royal Athletic Park when they blanked the Royal Canadian Navy eleven, 4-0, in the final of the Naval Veterans Trophy series, and will be slight favorites to defeat the Tommies.

Yesterday the visiting British sailors were to have played an exhibition match with the Saanich Thistles, of the Saturday League, at Heywood Avenue, but when they arrived on the grounds there was no team to oppose them. They waited for some time and then decided to depart. A number of fans had gathered to witness the match and joined with the British sailors in voicing their disapproval of the action of the local players.

Captures Travers Stakes

SARATOGA SPRINGS, Aug. 17 (AP.)—Gold Foam, an outsider from Alvin Untermyer's stable, today won the sixty-sixth running of the Travers Stake at Saratoga. E. D. Shaffer's St. Bernard was second and Mrs. John D. Hertz's Count Arthur third.

British Poloists Arrive in United States

Captain H. C. Walford (left) and Captain M. P. Ansell, of the famous Hurlingham polo team of England, are pictured here with some of the team's ponies on their arrival—men and ponies—on the liner American Trader. The two captains and thirty-four ponies came from England for international matches, which will be played on the Meadowbrook polo field on Long Island, in September. Below is a view of an exciting game in action at Meadowbrook, with some of America's ace polo players in action. The game has seen a revival this year.

MANY ENTER TENNIS MEET

Provincial and Island Junior Crowns to Be at Stake at Duncan

DUNCAN, Aug. 17.—The Duncan junior tennis tournament carrying British Columbia and Island championships, which opens here Monday afternoon had already drawn over 150 entries and another fine tournament is assured at this always popular tennis centre. There are a number of interesting entries in the boys under eighteen class, J. Richie, Vancouver City champion; R. Hawes, present under sixteen champion, and H. F. Pope, of London, Ontario, being looked on as strong contenders for the crowns held last year by P. Pearson, of Vancouver, and D. Peden, of Victoria.

In the girls under eighteen class it will be interesting to see if Kathleen Staples will be able to hold the British Columbia title won in Vancouver last year when only fourteen years old. She will have some stiff opposition in Kay Grogan, who showed such splendid form in the recent senior tournament here. Another strong contender will be Kewpie Unsworth, Island under eighteen champion, and Ruth Wilson, Jericho junior champion.

In the younger classes strong entries have been received from Vancouver, Victoria, Saltspring, Langford, Sidney, Parksville, Seattle and a good local entry.

E. V. Young, secretary of the British Columbia Lawn Tennis Association, will attend the tournament to note likely talent on behalf of his association. Entries close tomorrow with the secretary, N. R. Staples, and play begins Monday at 2 p.m., with the finals on Thursday afternoon.

Remember When

(Twenty-Five Years Ago)

Hugh D. McIntosh, the Australian pugilistic promoter, is back in New York for the purpose of talking Johnson into another fight with Tommy Burns, and is touting Bill Lang highly. He speaks enthusiastically of Lang.

"In another twelve months Lang will be good enough to fight Johnson for the championship, and he is eager to get a match with the negro," said McIntosh. "I am well acquainted with the work of both Lang and Johnson, and believe a fight between them will be one of the greatest ever."

* * *

A single-innings cricket match played yesterday at the Work Point grounds between the Garrison C.C. and the Esquimalt eleven resulted in a win for the latter combination by forty-nine runs. The match was an interesting one, the bowling on both sides being good. Esquimalt, on going in, lost two wickets for no runs. A prolonged stand was made for the third wicket, the partnership of Thomas and Pooley resulting in close upon 100 runs. Their play was the feature of the match, and to their united efforts the win of the villagers was due. Pooley amassed 64 runs when he was finally out, leg before, to the bowling of Macdonald. Thomas was responsible for a carefully-compiled 39. On the Garrison side, Robertson was the top scorer with 29 runs.

* * *

There was a friendly baseball match played at the Royal Athletic grounds the other evening, the principals being the Ladysmith representatives and the Capitals of this city. The locals were successful by a score of 7-2. From the beginning the Victorians jumped into the lead and held their advantage to the conclusion. In the seventh they had six runs to their opponents' nothing. It looked very much like a whitewash, but in the finishing innings the visitors picked up and managed to score two, while the Victorians added another to their total. White and Pike pitched and caught, respectively, for the winners. Mr. Moore, of Ladysmith, made a satisfactory umpire.

* * *

Vancouver-Northwest tennis champions—the winners in the men's singles of the different tournaments played around the Northwest circuit this Summer—in all probability will be seen in action on the courts of the Tacoma Lawn Tennis Club before the end of the month. A movement has been started by the Tacoma club to bring together Bernard Schwengers, the British Columbia champion; Nat Emerson, former Middle West champion; Sam Russell and Walter Fitz, the crack Seattle pair, and Brandt Wickersham, of Portland, in an elimination meet in Tacoma to pick a team to send to the Pacific Coast championship tourney at Del Monte early next month. Answers received from a majority of the star players indicate that they approve of the scheme, and will come to Tacoma for the trials.

GOLF FACTS

NOT THEORIES!

By ALEX MORRISON

An uneven lie invariably upsets the average player so that he misses his shot. The downhill lie where the ball is much lower than the feet is particularly confusing.

The ball generally goes too far to the right for the intended line. A powerful swing seems almost impossible. The best thing to do is to figure that you'll get a fade or slice from such a lie and allow for it in your stance.

Place your feet so that a line drawn across your toes points decidedly to the left of your intended line of play. Have your stomach facing the green. Open the club face in addressing the ball. This will help you to raise the ball.

Swing easy and keep your chin pointed back of the ball until after impact. Follow this routine and your ball will be mighty close to the desired line most of the time.

Midweek Soccer League Meeting Set September 4

The annual meeting of the Victoria and District Wednesday Football League will be held in The Colonist board room on Wednesday, September 4, at 8 o'clock, with President Arthur Stokes in the chair. Reports on the activities carried out during the 1934-35 season will be submitted and officers for the coming season elected. Tentative plans call for the opening of the season on Wednesday, September 18. All of last year's clubs are requested to have delegates present. New teams interested in entering the loop are cordially invited to send representatives.

LARGE FIELD TO START IN CLASSIC RACE

Field of Nineteen Expected to Run in $10,000 Event Saturday

LONGACRES RACETRACK, Aug. 17.—A field of nineteen thoroughbreds, possibly twenty-one, consisting of the finest handicap stars west of Chicago and the greatest collection of horse flesh ever gathered in the history of Summer racing on the Pacific Coast, will go postward in the $10,000 Longacres Mile on Saturday.

That much was assured today with the majority of owners and trainers of eligibles for the classic mile naming the riders for their mounts.

A champion of 1929 and the ruling ace of the saddlesmiths for 1935, the dark-haired recalcitrant Ralph Neves, who, on Wednesday afternoon, rose to the top of the 1935 riders, replacing Wayne D. Wright and Joey Wagner, will lead the list of pilots in the Longacres Mile. The 1929 champion is Melvin Knight, the Idaho-born ex-cowboy from Texas.

Neves, now returning to his most brilliant form following a disastrous slump that almost drove him out of contention for the 1935 riding title, is scheduled to pilot either Black Forest or Risky Miss, the two hopefuls of the Greanee Stable of Mrs. Gladys Ediis, of Seattle.

KNIGHT IN SADDLE

Knight, kingpin of the riders in 1929, will be astride Frank Ianni's Biff, highweight and probable favorite for the event at post time.

The Canadian sensation, champion of the Pacific Coast handicap division, will be handled by Jockey Vere Thompson, second ranking pilot at Longacres now and the leading rider at the recent Agua Caliente meeting. Thompson was selected two weeks ago when Owner-Trainer Acey Smith telegraphed to Chicago to Jockey Johnny "Red" Pollard, one of America's greatest money riders, to come to Longacres and handle the son of Simony. Pollard, however, could not be reached and has been unheard from. It was then that Thompson, who rode Goldstream to his sensational victory Sunday over Biff in the Speed Handicap, was signed to ride the crack product of Victoria, B.C.

BONNY GRAFTON IN

The Canadian division, the most powerful ever to cross the border for an engagement on American soil and led by Major Austin C. Taylor's Bonny Grafton, holder of the six furlongs mark at Longacres, the queen of the British Columbia turf is to be handled by Jockey Noel "Speck" Richardson, probably one of the finest boys ever developed on the Pacific Coast. As a "money pilot" Richardson has few equals.

Don Grant's Trombone, equal weight with Goldstream and just one pound under Bonny Grafton, will have as his assistant Jockey Robert "Tod" Leischman. Trombone, now coming to hand under the careful training of his conditioner, Frank "Wampus" Fuller, is holder of the mile record at Longacres—the mark the field of the Longacres Mile will go after, with the winning horse likely to replace the record of 1:37.

Joey, the Canadian half pint owned by the Jacques brothers of Winnipeg, is to be ridden by Jockey Henry Palaez, one of the stars of the Canadian turf.

The probable field, with its riders and weights, follows:

Biff, 126, Melvin Knight.
Dusky Devil, 120, no boy named.
Bonny Grafton, 114, Noel Richardson.
Mr. James, 114, no boy named.
Goldstream, 113, Vere Thompson.
Trombone, 113, Robert Leischman.
Joey, 112, Henry Palaez.
Sea Cliff, 111, no boy named.
Coldwater, 110, William Robertson.
Campillo, 108, Dunice Dubois.
Mr. Binn, 108, no boy named.
Chictoney, 108, Eugene Stalling.
Bye Lo, 105, Noel Richardson.
Instigator, 106, Ralph Neves.
Risky Miss, 104, Ralph Neves.
Carbon, 103, Patsy Petrella.
Chief Almgren, 103, Charlie Shultz.
Ortley, 103, Willie Schuling.
Black Board, 99, Floyd McCormick.
Black Forest, 102, Ralph Neves.
High Tension, 98, Charles Shultz.
Koterito, 100, Tommy Sena.

Will Play Here at Oak Bay Links

JOYCE WETHERED

FAMOUS English golfer, who will be making her first appearance before Victorians, Friday, September 6, when she steps on the Oak Bay links to play an exhibition match with three other local shotmakers. Plans for the match were completed by Mayor David Leeming and E. D. Todd, popular local golf enthusiast and director of the Victoria Golf Club, on Friday of last week. Although only announced a few days ago, considerable interest has already spread throughout the city regarding the invasion of Miss Wethered, who is, without any question, the greatest woman club-swinger the world has ever seen.

KENT'S
NEW 1936
PHILCO
RADIO
$45.50
KENT'S
641 Yates St. Phone E 6013

COWICHAN CLUB TO PLAY HERE

Sixteen members of the Cowichan Golf Club will invade the city today to engage in an inter-club match with the Uplands Club. While the squads are battling for points here, another Victoria side will journey Up-Island. Fourball matches will be played in the morning and singles after lunch.

Teams, with the Cowichan players first mentioned, follow:

J. S. Havemeyer and Gerald Prevost vs. Harold Pretty and R. Cran.
J. A. Prevost and P. Chambers vs. A. D. Findlay and George Pretty.
W. Prest and N. Martin vs. W. Pomeroy and James Burden.
N. E. Suddaby and K. F. Duncan vs. W. C. Mearns and H. G. Mearns.
Colonel A. F. M. Slater and H. A. Rhodes vs. J. R. Angus and J. S. MacLennan.
J. Martin and W. B. Harper vs. Frank MacQueen and R. W. Watson.
A. N. Other and A. N. Other vs. J. R. Hibberson and L. J. Hibberson.
C. R. Drayton and C. C. Wright vs. Dr. D. A. MacInnes and E. Mallek.

Vancouver Side In Cricket Win

VERNON, Aug. 17 (AP.)—The touring Vancouver cricket eleven concluded its highly successful invasion of the Interior here, this afternoon, defeating an All-Star Okanagan eleven, scoring 181 for seven wickets declared to 128, all out.

In all, the visitors won four out of five games played, losing only on Thursday to the Vernon City team by scores of 135 for nine wickets to 124 for the visitors.

The first Vancouver win came on Tuesday, when they defeated a team of picked players from two city aggregations, scoring 156 for seven wickets, while Vernon was all out for 65. Playing at Salmon Arm on Wednesday, they defeated a main line eleven, 95 to 58. On Friday they handed a Kelowna team a bad beating at the orchard city, winning 162 to 69.

Fascinating!
Apt-Words Competition
Offering
A Carefree Holiday — Expenses Paid
Of course you will want to enter. The fascination of successfully solving the problem, and a possibility of enjoying such a carefree holiday as we have outlined is another reason.

$1000 Prize Money
Again This Week

HOLIDAY COMPETITION RULES

1 First prize, consisting of $700.00 CASH will be awarded to the entrant who, in the opinion of the judges, solves the puzzle. If no correct solution, the prize will be awarded for the solution which contains fewest mistakes. $300.00 will be awarded to the entrant whose solution comes first in order of merit. In the event of ties the prize money will be divided.
2 Please complete your entries in INK and in BLOCK CAPITALS.
3 ENTRY FEE TWENTY FIVE CENTS FOR EACH SQUARE SUBMITTED. ENTRIES BY ONE PERSON LIMITED TO EIGHT SQUARES. All squares must be completed.
4 Remit entry fee by Coin, Postal Note, P.O. Money Order, Express or Bank Money Order, or currency note. Cheques and postage stamps are not accepted. Registration is not necessary.
5 Entries must be mailed from your post office not later than midnight Aug. 24, 1935. Result of this competition will be mailed to all entrants and prizes paid immediately.
6 The correct solution to this puzzle, under sealed cover, has been lodged with Mr. W. J. Barrett-Lennard, Chartered Accountant, Vancouver, B.C.
7 The Company's decision is final and binding on all points. Employees of the Company, and members of their families, are not allowed to compete. Keep a copy of your entry for checking against the published correct solution.

CLUES ACROSS

1. On the further side of
4. Free from obstruction
7. Proud of petty things
8. Fair one makes smart look foolish
10. Reduce sail
11. Such a part makes artist's work doubly difficult
14. One always pays for this
15. When thinking of marriage, a man looks round for this sort of girl
16. Mths sometimes combine this affectively with feathers
17. Sever and remove
18. Possess
19. Are often concealed from customer
23. Fashions
24. A kind of container
25. Affirm positively
26. British seaport in Arabia

CLUES DOWN

1. Ties with a cord
2. The poet writes this over
3. Swimmer must be careful when he does this
5. Placed in a lying position
6. Actually
9. Seek their minds with actions, not words
12. Comfort of sock is affected by this
13. A very small particle
14. A yearling deer
15. Pale yellow, as flame
16. A virginal cloth
17. Ideal hostess is not upset by unexpected one
20. Preposition: many times, not seldom
21. Bad one may ruin a business
22. Weighty responsibility to take

CORRECT SOLUTION TO PUZZLE "X"

Winners will be announced next week.

ENTRY NO. 1

ENTRY NO. 2

Envelopes containing Entries must bear Postmark not later than midnight August 24, 1935.

I agree to abide by the decision of the Company and enclose $ .....

ANOTHER COMPETITION NEXT WEEK

NAME .....
ADDRESS .....
Address all mail to:
APT-WORDS LTD. - - - P.O. BOX 9, VANCOUVER, B.C.

Smoke a FRESH cigarette
BRITISH CONSOLS
PLAIN OR CORK TIP
British Consols
COLLECT THE CARD PICTURES

Plays and Players

Gripping Story of North Has Strong Playing Cast

America's last frontier is gone—but not forgotten. A vital, moving record of its two-fisted heroics, its wild turmoil, is preserved for posterity in celluloid. The Klondike—Skagway—Dawson—the last geographical landmarks of a vanishing frontier live again on the screen in 20th Century's "Call of the Wild," which began a six-day engagement at the Capitol Theatre yesterday with Clark Gable, Loretta Young and Jack Oakie in the leading roles.

Darryl Zanuck produced the picture with all the vigor and picturesqueness of Jack London's classic record of the Alaskan gold rush of 1897 on which Gene Fowler and Leonard Praskins based their screen play.

Gable is seen as a swashbuckling prospector who meets a young San Francisco society beauty, played by Loretta Young, on the trail. Thrown together, their codes conflict. However, with life stripped of all the artifices of civilization, their differences vanish and they fall in love.

Jack Oakie supplies the comedy relief as Gable's wise-cracking buddy, while also prominently cast are Frank Conroy, Reginald Owen, Katherine deMille, Sidney Toler and "Buck," the new dog star.

The entire picture was filmed in the snow country of remote Northern Washington. The location on towering Mount Baker, where the company of 150 actors and technicians actually faced danger and starvation when they were marooned by the worst blizzard to hit the Northwest in six years, is scenically magnificent and bears a striking resemblance to the gold rush locale.

AMUSEMENTS

ON THE SCREEN

Capitol—Clark Gable in "The Call of the Wild."

Columbia—"Peck's Bad Boy," featuring Jackie Cooper.

Dominion—John Boles in "Orchids to You."

Playhouse—"Vanessa," starring Helen Hayes.

BOY ACTOR STAR IN HUMAN STORY

Jackie Cooper Plays With Thomas Meighan in "Peck's Bad Boy" at Columbia

Suggested by, rather than adapted from, the famous "Peck's Bad Boy" stories that delighted readers a generation ago, the Fox Film screen production of that name coming on Monday to the Columbia Theatre, has Jackie Cooper as its star and Thomas Meighan in a story role. "Peck's Bad Boy" is in no sense a "kids" story. It is a rich human document.

An episode adapted from the original book serves to bring the story to a climax by diverting to Bill, played by Cooper, the blame for a piece of mischief done by Horace, his step-brother. This is the celebrated "episode of the ants." Bill gets the blame as well as the thrashing. This piece of injustice on his father's part is the first exhibition Bill has had of a father's unfairness. Suffering from hurt pride, Bill is alone in his room when Horace comes and tells him the truth of his true relationship with Peck. As a result, Bill runs away from home.

Before the film is ended, however, he has learned that his father could be no more devoted were he his own flesh and blood. The story is said to reach its climax on a note of profound human understanding and with high-voltage dramatic effect.

EMOTIONAL FILM IS AT PLAYHOUSE

Helen Hayes and Robert Montgomery Co-Starred in "Vanessa: Her Love Story"

In a story that fairly sparkles with high romance, Helen Hayes and Robert Montgomery come to the screen of the Playhouse Theatre tomorrow as co-stars for only the second time in their respective careers.

The story is "Vanessa: Her Love Story," from the brilliant pen of the eminent novelist, Hugh Walpole. It is definitely listed among the better photoplays of the new season.

Miss Hayes has never given a more sterling performance than as the heroine, Vanessa, who, blindly in love with Montgomery, is persuaded to accept a more suitable marriage with Otto Kruger. She is not able to forget her first love and manages to spend a few happy hours with him after Kruger, insanely jealous, has ordered her from his home. How she and Montgomery work out the tangled skein of their lives provides absorbing entertainment.

Kruger, as the madman, gives an exceptional performance, ably assisted by others of the distinguished cast. Among these should be mentioned May Robson, Lewis Stone, Henry Stephenson, Violet Kemble-Cooper, Donald Crisp, Jessie Ralph, Agnes Anderson, Lionel Belmore, Lawrence Grant, Crauford Kent, Howard Leeds, Ethel Griffies, Elspeth Dudgeon, Mary Gordon, Aileen Pringle and George K. Arthur.

"What's this leathery stuff?" asked the diner, glaring at the waiter.

"Fillet of sole, sir."

"Then take it back and bring me a nice piece of the uppers with the buttons off!"

Light, Catchy Picture Is Current Dominion Feature

A brilliant cast, sparkling dialogue and a remarkable story go to make up Fox Film's latest production, "Orchids to You," a powerful and unusual romantic drama with a theme completely out of the beaten track, which opened Friday at the Dominion Theatre.

The first film to glorify the florist, "Orchids to You" deals with the financial and romantic troubles of a pretty florist, who, after building up a highly successful business of her own, finds herself in difficulties when her professional ethics prevent her from revealing the identity of a customer. The working out of the plot leads to a romance of a distinctive kind, as charming as it is unique, and certain to add vastly to the following of the principal players.

John Boles, who has the leading role, proves himself the most popular singing star of the screen today by his grand performance. Jean Muir, distinctively fresh and charming, turns in the finest performance of her career, while Charles Butterworth's inimitable comedy portrayal furnishes most of the laughs in the picture and is perfectly suited to the part he plays.

"Orchids to You" was produced for Fox Film by Robert T. Kane and directed by William A. Seiter, who has made success after success in recent years.

GRAMMAR SCHOOL GROWS RAPIDLY

Duncan School for Boys Makes Fine Progress Since Founding—Big Playing Fields

Established in 1926, the Duncan Grammar School for boys has shown first-rate deevlopment since inauguration. Founded by the present headmaster, R. E. Honour, the school buildings are fully modern in every respect, being completely equipped with all conveniences, fireproof and well designed, with ample dormitory accommodation.

Eighteen acres of playing fields allow the training in sports to be carried on without restriction, cricket and Rugby being the school games, while a fine gymnasium is also on the premises. Recognizing the essential training to be received in sport, games are compulsory for every boy who is physically fit.

The curriculum is in accordance with that laid down by the Provincial Board of Education, preparing boys for Grade XII of four-year high schools, or for entry into English public schools.

PROPER SPEECH MOST IMPORTANT

Elocution Takes Recognized Place in Curricula—Local School Does Fine Work

It is becoming more and more recognized that the hall-mark of a good education is good speech, and the best elocution schools of Great Britain, Canada, America and other parts of the world are united in their efforts to set a high standard of spoken English.

It has been more than once remarked that English is better spoken in Victoria than anywhere else in the Dominion, and such a reputation is worth guarding.

A spoken language is a living thing, constantly growing, constantly altering, and therefore just as constantly exposed to deterioration. In the case of English, these dangers are particularly acute, because the language is spoken more widely than any other, as it is spoken in practically all parts of the world.

When it is remembered that most children are constantly coming into contact with careless speakers and with strident voices, it will be quite clear that a few elocution lessons will not be sufficient to ensure musical, cultivated speech. For parents who wish their children to acquire the best-recognized standard of spoken English, attendance at a good speech-training school is necessary throughout school years.

AN ACCOMPLISHMENT

The ability to speak well is an acknowledged accomplishment in any walk of life. It is a necessity to the social leader just as it is to the professional or business man or woman.

Parents who realize the value of cultured speech and voice wisely let their children acquire both during impressionable years, when instruction may be a healthy, recreative addition to the ordinary curriculum.

The Victoria School of Expression, which has won for itself the reputation of being in the front rank of speech-training institutions, defines the best spoken English as consisting of pure vowels and distinct consonants, spoken with musical tone and devoid of exaggeration or affectation.

ST. AGATHA'S SCHOOL IS NOW REOPENED

St. Agatha's School, at one time well known in Victoria, will now be reopened on Salsbury Way, North Quadra district, after some years of cessation. The principal, Mrs. Herbert Large, originally opened St. Agatha's School for junior boys and girls in 1924, at that time being situated on Saanich Road.

After three years, Mrs. Large received numerous requests from New Westminster to open a school there, and the move to that city was made. In conjunction with the tuition of younger pupils, special coaching of older students was taken up, and the school continued with splendid success until 1929. Owing to the illness of A. Annett, B.A., Mrs. Large's assistant, who specialized in the work with the seniors, the school was discontinued in 1929, remaining closed until reopening in Victoria this year.

Today the school is entirely a junior school, for pupils up to the age of fourteen, conducted along strictly English lines. Coaching of backward pupils is a specialty. Mrs. Large has achieved a fine record in the past, many of her pupils taking a very high rank in the public school examinations.

KIWANIS LEADERS PAY BRIEF VISIT

President Harper Gatton and Secretary F. C. W. Parker on Way to District Parley

Harper Gatton, of Madisonville, Kentucky, and Fred C. W. Parker, of Chicago, president and secretary, respectively, of Kiwanis International, visited Victoria for an hour yesterday, with their wives.

On their way to Vancouver to attend the four-day Northwest International District convention of Kiwanis, which opens today, the executive officers came here from Seattle and took the 1:45 p.m. boat for the Terminal City. On their arrival here, they were greeted by a number of local Kiwanians, headed by President Rowan W. Mackenzie.

Mr. Gatton has been active in Kiwanis circles for many years, and was elected president at the international convention in San Antonio. Since 1921, Mr. Parker has served as secretary, and during that time has seen the organization's membership grow from 47,970 to 87,000.

Chemainus

Mr. and Mrs. F. Beecham, Mrs. E. M. Cooke and Mrs. J. Russell Robinson were recent visitors to Powell River.

• • •

Mrs. Frank Milmore and son, Jack, have left for Vancouver and New Westminster, where they will spend the next two weeks.

• • •

Mr. Harry McGraw, Vancouver, was a recent visitor here.

• • •

Miss Annie Thom has left for Vancouver, where she will visit her sister, Mrs. Proteau.

• • •

Mrs. Harry Kayll and two daughters, Miss Phoebe Stoute, of Victoria, and Masters "Pat" and Peter Lull, of Duncan, who have been the guests of Mr. and Mrs. Charles Savory for the past six weeks, have returned home.

• • •

Mrs. G. A. Langham, Miss Florence Langham and Master Roy, of Vancouver, who have been the guests of Mr. and Mrs. Gorden Cook for the past week, have returned to Vancouver.

• • •

Mr. Roy Simmons, of Anoyx, is visiting his parents.

• • •

Mrs. Dodd, of Victoria, is the guest of Mr. and Mrs. Banks.

The Daily Cross-Word Puzzle

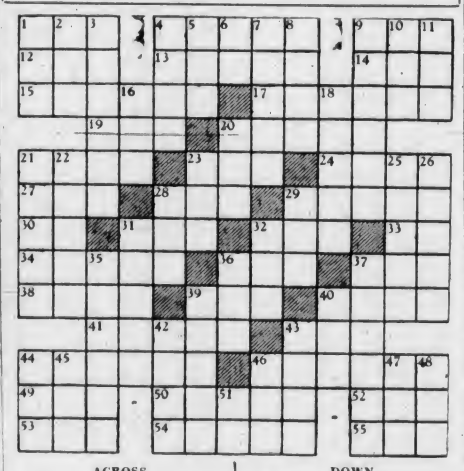

ACROSS

1. Genus of cow.
4. Premium.
9. Likely.
12. Number.
13. To mistreat.
14. New Zealand bird.
15. Large American deer.
17. A narcotic.
19. Part of shoe.
20. To drive back.
21. Part of leg.
23. Drinking place.
24. To defeat.
27. Resinous substance.
28. False hair.
29. Hearth deity.
30. By.
31. Evil.
32. Sesame.
33. Forward.
34. Goddess of love.
36. To butt.
37. Marsh.
38. To revise.
39. To annoy.
40. Ring of light.
41. Handbags.
43. Prohibition.
44. Means of approach.
46. Antiseptic.
49. Billiard stick.
50. Musical piece.
52. Large wave.
53. Bitter vetch.
54. Flavor.
55. Feminine pronoun.

DOWN

1. Kind of knot.
2. South American Indian.
3. Poisonous.
4. To lessen.
5. Negro magic.
6. Greek letter.
7. To lead.
8. To percolate.
9. Soap plants.
10. Hawaiian dish.
11. Sunburn.
16. Electrified particle.
18. To revolt.
20. Tatter.
21. Bondman.
22. Abhorred.
23. Offer.
25. Kind of chair.
26. Kind of dance.
28. Existed.
29. Vigor.
31. Isolated hill.
32. Levy.
35. Relatives.
36. Things in law.
37. To exile.
39. View.
40. Possessed.
42. Customs.
43. South African.
44. Card.
45. Dog.
46. Artificial language.
47. By birth.
48. Grain spike.
51. Above.

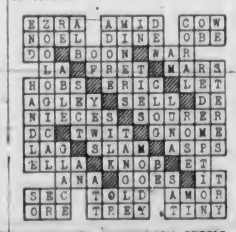

ANSWER TO YESTERDAY'S PUZZLE

TWO TEACHERS ARE SELECTED

Miss I. M. Worthington and Ernest E. Livesey Named to Vacancies in Saanich

Miss Iola M. Worthington was appointed to the teaching staff of the Mount Douglas High School, and Ernest E. Livesey was appointed teacher of mathematics and chemistry at Mount Newton High School by the Saanich School Board at a special meeting last night.

Twelve applications were received for the Mount Douglas High School position. Four applicants with the necessary qualifications were interviewed last night. The position required someone who could teach both commercial and general subjects. Miss Worthington was selected on many counts, she having her Bachelor of Arts degree, qualifications necessary for teaching commercial subjects, and four years' teaching experience. She is also a ratepayer in the municipality.

Twenty-one applications were received for the Mount Newton High School vacancy. The five applicants with the highest qualifications were interviewed last night. Mr. Livesey was chosen when the board was advised he had majored at the University of British Columbia in mathematics and chemistry, and had two years' teaching experience to his credit.

At the conclusion of the meeting it was announced by the chairman of the works committee that the general affairs for the season were complete and everything was in readiness for the opening of schools next month.

The Saanich School Board office will be closed the last week of August.

WOULD NOT HAVE LIVED IN CITY

Specialist Says Quintuplets Had Less Chance of Catching Infection at Callendar

Dr. D. A. Steele, young obstetrician and gynecologist from St. Michael's Hospital in Toronto, who is staying at the Dominion Hotel, is of the opinion that had the Dionne quintuplets been born in a city, they would not have survived, as there is so much infection today in cities. The famous babies were born at Callendar in the bushlands of Northern Ontario.

"You know how it is—a fellow who has lived up in the Arctic all his life, when he comes down and bumps into someone in a city, immediately gets a cold," Dr. Steele explained. "Well, it is the same with the quintuplets. We have about 200 premature births a year in our hospital, but we cannot save five out of five like Dr. Dafoe did at Callendar."

Dr. Steele said he was taught by the brother of Dr. R. A. Dafoe and Dr. Allan Brown, pediatrician in the Hospital for Sick Children in Toronto. These two acted in an advisory capacity for Dr. Dafoe when the babies were born.

Twice daily the famous babies are put on view, Dr. Steele said he had seen them through the window of their room and was surprised to find them husky and normal looking babies, quite unlike the usual wizened-up premature infants.

ANNUAL OUTING BEING PLANNED

Arrangements for the annual picnic of the Allied Printing Trades, to be held at Deep Cove on Sunday, August 25, are well advanced, and final details will be decided upon at a meeting to be held tomorrow by the committee in charge.

A fine programme of track and field events is being drafted, while feature events will include softball games, tug-of-war and novelty competitions. The Times softball team will play The Colonist for the Poodle Dog Cup, while the newspaper printers will meet the paper supply houses' employees in another softball game.

Some fine prizes will be put up for competition, and the picnic promises to be an outstanding event.

Hot water and milk will be provided the picnickers, while there will be an abundance of ice cream, soft drinks and candy for the children.

MON., TUES., WEDNES.
Prices: 1-5—10c • 5-11—15c
Children, 10c
Man-Sized Entertainment
Jackie Cooper in "PECK'S BAD BOY"
THOMAS MEIGHAN
JACKIE SEARL
O. P. HEGGIE
Dorothy Peterson
A Sol Lesser Production directed by Edward F. Cline
—2nd Feature—
The WAMPAS BABY STARS in Young and Beautiful
WILLIAM HAINES • J. BERTH ALLEN • JOHN BOLES • JOSEPH CONTICHOR • TED FIO-RITO AND HIS ORCHESTRA
Added
WARNER BROS.' MUSICAL
Columbia

The New Playhouse
MONDAY TUESDAY WEDNESDAY
"IF I KISSED YOU NOW...I WOULD NEVER LET YOU GO!"
Love...risking all for one moment of happiness! Your heart will never forget it!
HELEN HAYES ROBERT MONTGOMERY
From the novel by HUGH WALPOLE
Vanessa HER LOVE STORY
with Otto Kruger • May Robson • Lewis Stone
PRICES 12 to 2 10c 2 to 5 15c 5 to 11 20c
SECOND BIG FEATURE
Famous Funsters in the Season's Merriest Frolic
ZASU PITTS JACK HALEY
LEW AYRES IN CLAIRE TREVOR
"SPRING TONIC"

THE
Moderation League

Composed of people who distinguish between freedom and licence.

Prefer respectable conduct in public, and sanity in the enjoyment of the comforts of life.

This League is now supported in Victoria alone by more than 10,000 qualified voters from a list of 18,500, and the number is growing daily.
The right of enjoying a glass or bottle of beer or wine with meals in the open daylight is one enjoyed in almost every country now, and has been instrumental in lessening the abuse or liquor brought about by prohibition laws.

The absence of this right in British Columbia is detrimental to business; people pass by to places where they can act as when at home.

Having this right will react beneficially in restoring business and increasing employment in every line of business and occupation.

If you have not been visited to sign the petition for this right, telephone Empire 3654 and you will receive a call from a member of the League; or apply at 1312 Government Street or 1111 Douglas Street.

DOMINION 2 BIG HITS!
SHOWING MONDAY ONLY
"Orchids to You"
At 1:31, 4:16, 7:01, 9:46 . . . With
JOHN BOLES • JEAN MUIR
CHARLES BUTTERWORTH
ALSO . . . At 12:16, 2:55, 5:40, 8:25
RICHARD DIX
In "THE ARIZONIAN"
WITH
Margot Grahame • Preston Foster
Starts Tuesday! SHOWING FOR THREE DAYS
The screen's man-hunter turns thrill-hunter in a headline story too hot for cold type!
BETTE DAVIS in "FRONT PAGE WOMAN" with GEO. BRENT
ROSCOE KARNS
WINNIFRED SHAW
Gene Stratton-Porter's "KEEPER OF THE BEES"
WITH
Neil Hamilton, Betty Furness
10¢ 12-2 • 15¢ 2-5 • 25¢ 5 On.

CAPITOL
DOORS OPEN DAILY AT 11:55
NOW SHOWING---ALL WEEK
He plays his greatest role in Jack London's roaring drama of the Klondyke!
Clark GABLE
LORETTA YOUNG
JACK OAKIE in
"CALL of the WILD"
Daily at 12:41, 2:33, 5:05, 7:17, 9:30
Fighting for the woman he loved in a land where men made their own laws.
EXTRA!
A New Silly Symphony—Walt Disney's Musical Dramatic Treat
"WHO KILLED COCK ROBIN?"
• • All in Color—4 Stars by Liberty • •
MUSICAL NOVELTY "$50 DOLLAR BILL" • CAPITOL NEWS

ALL-EXPENSE TOUR TO THE FORBIDDEN PLATEAU
SATURDAY and SUNDAY, AUGUST 24 and 25
THIS BARGAIN TOUR INCLUDES
• Return bus transportation from Victoria to the Forbidden Plateau.
• A conducted hike—six miles through the Alpine Wonderland of the Plateau.
• Eighteen hours amid the scenic beauties of the Forbidden Plateau.
• A night in camp—fare includes room, bedding and all meals while on the Plateau.
GLORIOUS SCENERY—THE FISHING IS GOOD
Reservations close 5 p.m., August 23. Party limited to a minimum of seven and a maximum of twenty persons.
ALL-INCLUSIVE FARE $9.75
APPLY AT BROUGHTON STREET DEPOT FOR DETAILS AND RESERVATIONS.
EXCURSIONS—SUNDAY, AUGUST 18
? MYSTERY TRIP ?
Through glorious scenery to an unknown destination. Good hotel, bathing, boating, hiking.
Lv. Depot 10 a.m.
Lv. ? p.m.
RETURN FARES $1.00
Children 50¢
JORDAN RIVER
Drive to a long, sandy beach facing the open Pacific. Tearoom, picnicking, bathing.
Lv. Depot 10 a.m.
Lv. Jordan River 5 p.m.
RETURN FARES $1.00
Children 50¢
SHAWNIGAN LAKE
Via Cut-off Road
Lv. Depot 10 a.m.
Lv. Shawnigan 6 p.m.
Return Fare 75c
Children, 50¢
GOLDSTREAM FLATS
Lv. Depot 10 a.m.
Lv. Flats 6:30 p.m.
Return Fare 50c
Children, 25¢
SOOKE HARBOR
Lv. Depot 10 a.m.
Lv. Sooke 6 p.m.
Return Fare 75c
Children, 50¢
QUALICUM BEACH
Ride in comfort along the Island Highway to this famous beach.
Lv. Depot 9:15 a.m.
Lv. Qualicum 6 p.m.
RETURN FARES $2.50
4 hours at beach
Children $1.25
NEWCASTLE ISLAND
A day's outing at this Island playground. Warm sea-water bathing, boating, picnic grounds.
Lv. Depot 9:15 a.m.
Lv. Newcastle 7:45 p.m.
RETURN FARES $2.00
Low Bus Fares to California
Inquire at Depot for rates and schedules on Pacific Greyhound connecting lines.
Vancouver Island Coach Lines, Ltd.
E 1177 Depot: Broughton Street at Broad E 1178

Schools to Re-Open Shortly

SCHOOL INFLUENCE CREATES LASTING EFFECT ON CHILD

Early Training Is Reflected Throughout the Life of Every Individual—Careful Choice Is Necessity—Private Schools Offer Individual Attention to Each Student

EDUCATION in its formal sense begins for most children at the age of five and six. From then onwards, for the next ten or fifteen years the child receives instruction and training that constitutes the most important influence in his whole life. For perhaps forty years his equipment for dealing with the obstacles of social and competitive life will be based largely on that early training.

With this as an acknowledged fact, the importance of careful choice in the matter of schooling is obvious. Apart from the consideration of expense, the mind of the parent is often genuinely bewildered by the conflicting arguments for and against private school education. To clarify the question, it must be put in simple form: "What will best fit the child for the complex conditions of modern life and social contact?" The answer is found in the four essentials—initiative, character, knowledge and physical development.

INITIATIVE IMPORTANT

All four of these must be the outcome of careful and individual training, and in this the private school has undoubted advantages over the public schools. To take the first item, initiative. There is nothing so fatal to individualism as uniformity, and this is bound to creep into a system where the child is but one of a number for whom a standardized curriculum has been evolved. While the average private school closely follows the outlines of public school training, thereby fitting the student for departmental examinations, those in charge are able to adapt the curriculum in order that any special capabilities may be brought out. The bright child is not held back to await his more plodding classmate, while the less receptive student may receive special coaching from sympathetic instructors who are trained in child psychology.

Character training is recognized as one of the most important considerations in every private school. The formation of character comes through supervised association with others of the child's own age, and from them he learns discipline, self-control, fair play and honor, not as abstract virtues demanded by authority, but as an unwritten law tacitly expected by those around him.

INDIVIDUAL INSTRUCTION

The human mind is the most delicate and complicated machinery in the world. To train and develop it properly requires skilled and individual instruction. Private schools are generally in a much better position to give this personal attention to their pupils than are public schools, with their large classes and less flexible curricula.

From the viewpoint of physical health, the private school can offer outstanding advantages over any other form of education. The welfare of the children is under constant supervision, and the location of the school is selected with healthy environment in mind. Organized games take the pupil out of doors in the fresh air a large proportion of the time, and any physical defect is immediately noted and steps are taken to remedy the ailment.

Shortly before the war, an enthusiastic Suffragette had been denied admission to a hall in Dundee where Mr. Winston Churchill was speaking. Next morning she pinned a label, addressed to Mr. Churchill at his hotel, to her coat, walked into a postoffice, and asked to be delivered by special messenger.

This was duly done—and the charge was only threepence. But the enterprising young woman was doomed to disappointment, for she was taken, first of all, to Mr. Churchill's secretary, who blandly refused to accept delivery.

Training in Sports Most Essential

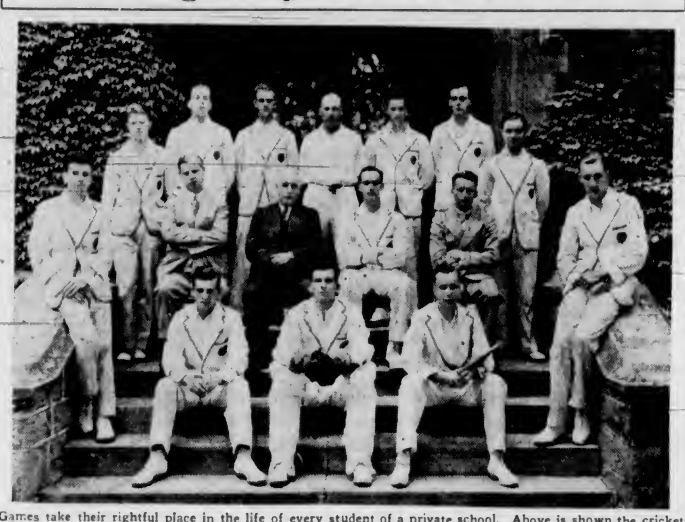

Games take their rightful place in the life of every student of a private school. Above is shown the cricket XI of a famous Canadian private school. These boys must prove their amenity to discipline, adherence to a strict code of fair play and loyalty to team before they can hope to attain these heights of schoolboy fame.

FINE SCHOOL NEAR DUNCAN

Queen Margaret's Situated in Healthy Location—Great Expansion

Adhering strictly to the best traditions of English schools, Queen Margaret's School, at Duncan, has achieved an amazing record of growth and expansion since the founding of the establishment, in 1921. There is little to suggest the small beginnings from which it sprang in the fine school building, gymnasium and chapel which now stand less than a mile from Duncan.

Situated well above the town, Queen Margaret's School boasts an extremely healthy environment, with the added advantage of easy access. The school is under the direction of Miss N. C. Denny, R.R.C., and Miss D. R. Geohegan, B.A. Qualified English mistresses are secured for every branch of the varied curriculum. Sports take a prominent place in the school life, and the playing fields have every facility for cricket, hockey, tennis, etc., while at the far end a well-constructed swimming pool proves very popular.

The chapel, finished during the past two years, is of native logs, specially sawn, with rafters of poles carrying out the rustic effect. It has seating capacity for 120, and is for the use of the school only, in no way superseding the parish church of the district.

THE
Victoria School of Expression
Specializes in SPOKEN ENGLISH
Public Speaking - - Elocution - - Voice Production
Re-Opens September 5
Expert Tuition—Class or Private
Principal:
MRS. WILFRID ORD, F.T.C.L., M.R.S.T.
1005 Cook Street Phone Garden 5525

Standard School of Stenography and Typewriting
1526 PANDORA AVE., AT OAK BAY JUNCTION
Autumn Term Begins September 5
Write for Particulars or Phone G 1824

DIGGON-HIBBEN, LTD.
Headquarters for Textbooks, Students' Art Supplies, Etc.
1210 GOVERNMENT STREET PHONE G 8194

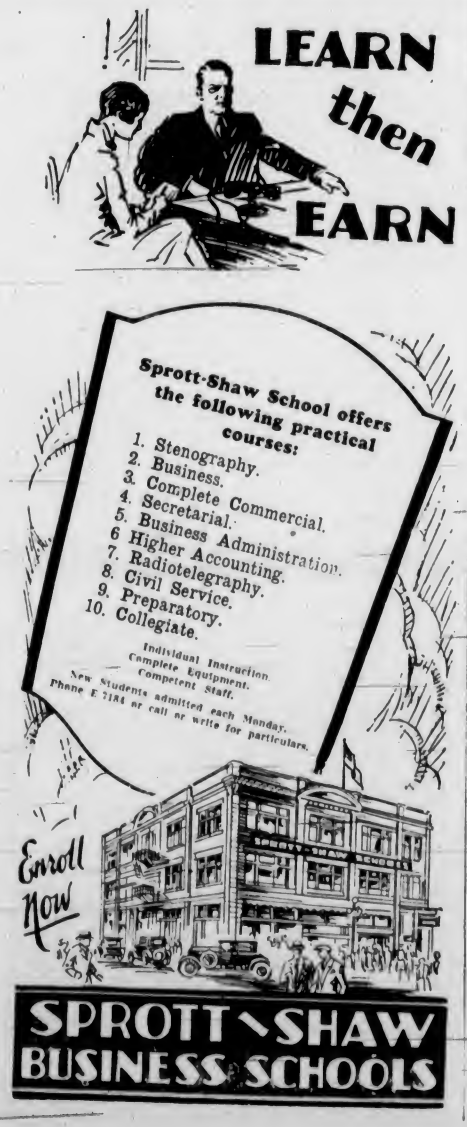

Academy of Useful Arts
THE MODERN SCHOOL OF FASHION—853 FORT STREET—G 2034
Courses in designing and dressmaking. Thoroughly up-to-date methods for professional or home use. Hand-made flowers. Lessons in millinery, cushions, lamp shades, smocking, etc. Self-Help dressmaking. Day or evening classes.
MISS F. TURLEY
Prospectus on Application. Enroll Anytime

VICTORIA SCHOOL OF ART
Figure Drawing and Painting, Design, Commercial Art, Dress and Stage Design, Leather Work, Modelling, Etc.
INA D. D. UHTHOFF
Diplomee Glasgow (Scot.) School of Art, Pupil of the Late Maurice Greiffenhagen, R.A., London, Certificated Art Mistress Scotch Education Dept.
Studios: Deckhouse Building, Union Building, View Street
Classes Begin September 10. Prospectus on Application.
Phones E 1253 or G 6161; or Write 730 St. Patrick Street, Oak Bay

Specialists in School Clothes
For a great many years W. & J. Wilson has specialized in really GOOD school clothes at outstandingly moderate prices. Consider our expert opinion at your service at any time.
ALL SCHOOL COLORS MADE TO ORDER
SCHOOL UNIFORMS A SPECIALTY
W. & J. WILSON
Men's and Boys' Clothes Since 1867 1217 Government Street G 3013

The Royal Business College
"The School That Gets Results"
AUTUMN TERM BEGINS TUESDAY, SEPTEMBER 3
Complete and Partial Business and Secretarial Courses for Young Men and Women
Individual Instruction—Rapid Results—Inclusive Fees
Special Coaching for Provincial and Dominion Civil Service Examinations
ENROLL NOW
For Rates and Prospectus, Write, Call or Telephone G 6016
Principal: E. W. SAYER (Maunsell) 1006 Government Street

THE TORONTO CONSERVATORY OF MUSIC
49th Season
PRINCIPAL SIR ERNEST MACMILLAN, B.A., Mus. Doc., F.R.C.M., F.R.C.O.
VICE-PRINCIPAL HEALEY WILLAN Mus. Doc., F.R.C.O.
Opens Sept. 2nd, 1935
Courses are scientifically designed to cover musical training from its earliest stages to the professional (L.T.C.M.) diploma. Each season valuable scholarships are awarded. Examinations are held annually throughout Canada at Midwinter and Midsummer sessions. Attractive residence for young women students.
Teachers and students are advised to make early application for the
NEW GRADED SYLLABUS
ALSO THE YEAR BOOK CONTAINING FULL INFORMATION ABOUT TEACHING COURSES, ETC. ADDRESS: 135 COLLEGE ST., TORONTO 2.

SYLVIA HOUSE
Primary School for Boys and Girls
(Prin.) L. M. SYLVESTER
1718 Fort Street G 2381
Coaching for All Grades
Autumn Term, September 2

St. Ann's Academy
Offers an entire course from Primary and Elementary Classes to High School, leading to Matriculation and Normal School Entrance.
In music, pupils are prepared for Royal Academy and Toronto Conservatory examinations.
Tuition in Oil and China Painting; also Drawing.
COMMERCIAL BRANCH
Secretarial course for matriculants; shorthand, typing, films, book-keeping, with use of class bankings, preparation for civil service examinations. Second year High School grade entrants, lowest standard accepted. Thorough preparation for all civil service examinations.
In keeping with the times, the Sisters have revised the fees for the various courses to as reasonable a basis as possible.
A visit from parents or employers is always welcome.
Tennis, basketball, badminton and other games.

ROYAL ROADS SCHOOL
464 Lampson Street (Esquimalt)
Day School and Kindergarten. (Grades 1 to 9)
Miss Ruth W. Johnson Phone E 8391

St. Agatha's Junior School
Founded 1924
FOR GIRLS AND BOYS—SALISBURY WAY, NORTH QUADRA
Will Be Re-established at the Above Address September 3
Principal, Mrs. Herbert Large
Prospectus on Application Phone E 1857

THE GRAMMAR SCHOOL
DUNCAN, VANCOUVER ISLAND, B.C.
Residential and Day School for Boys
ESTABLISHED 1926
Curriculum as laid down by the Department of Education. Eighteen acres of playing fields. Healthy surroundings. Modern equipment. Experienced masters.
Rugby Football, Cricket, Gymnasium, Boxing, Etc.
Term Commences September 10
Moderate Fees For Prospectus, Apply to the Headmaster

THE POPLARS
DAY SCHOOL FOR GIRLS
(Est. 1904)
816 LINDEN AVENUE
Autumn Term Begins September 4
Miss Messenger, Headmistress E 0585

CROFTON HOUSE
SCHOOL FOR GIRLS
VANCOUVER, B.C.
Founded 1898
High Standard of Scholarship, Sportsmanship, Citizenship
Excellent Training in Music, Art, Physical Education, Elocution and Riding
Apply to Head Mistress
MISS GORDON

Madame Vivenot
1120 May Street E 4074
Experienced Teacher
French German Italian

Qualicum Private School
FOR BOYS
Fully Modern Accommodation for Boarders
Playing Fields Overlooking the Famous Qualicum Beach
Opens September 16—Moderate Fees
Send Inquiries to
R. T. Knight, B.A. (Hon.) Brit. Col., M.A., Cantab., Qualicum Beach, or
A. D. Muskett (Formerly Headmaster Collegiate School), 2321 Lee Avenue, Victoria
Phone E 6191

THE FOLLOWING SCHOOLS ARE MEMBERS OF
The Vancouver Island Private Schools Association
C. V. MILTON, Hon. Sec.

Malvern House School
Residential and Day School for Boys
Established 1924
Conducted According to the Best British Traditions—Care Taken in Character Training—All Games Under Competent Supervision
AUTUMN TERM COMMENCES SEPTEMBER 9
For Prospectus Write T. P. Emmerson, Headmaster
1024 Richmond Road, Victoria, B.C. Phone E 3661

SEFTON
Private High and Preparatory School for Girls
Kindergarten G 7313
965 FOUL BAY ROAD
VICTORIA, B.C.
Miss E. F. Roberts, LL.A.

Cranleigh House School
FOR BOYS
From Beginners to Matriculation
Kindergarten in Connection
C. V. MILTON, A.C.P.
Cadboro Bay Road Empire 8214

St. Christopher's School
NEWPORT AVENUE, OAK BAY
Preparatory and Kindergarten
Next Term Begins September 4.
Phone E 6912

Norfolk House School
VICTORIA, B.C.
BOARDING AND DAY SCHOOL FOR GIRLS
Beginners to Matriculation
AUTUMN TERM BEGINS WEDNESDAY, SEPTEMBER 11
Telephone G 3794
MISS D. W. ATKINS, M.A., Head Mistress

Queen Margaret's School
DUNCAN, VAN ISLAND, B.C.
Country Boarding School for Girls. Kindergarten to Matriculation
Gymnastics, Games, Riding, Dancing, Music. Own Chapel in Grounds. Also Swimming Pool and Large Playing Fields
Principals:
MISS N. C. DENNY, A.R.R.C. MISS D. GEOGHEGAN, B.A.

ST. MICHAEL'S SCHOOL
Residential and Day School for Boys
K. C. SYMONS, M.A., Oxford—Headmaster
2176 WINDSOR ROAD, OAK BAY
Write for Prospectus

BRENTWOOD COLLEGE
(NEAR) VICTORIA, B.C.
Residential School for Boys, Ages 12 to 18
Grades VII to XII and Senior Matriculation
Moderate Fees
Next Term Opens on September 11
For Particulars, Write M. H. Ellis, B.A. (Oxon.), Headmaster

STRATHCONA LODGE SCHOOL FOR GIRLS
SHAWNIGAN LAKE, B.C.
Excellent Location
Thorough Training From Preparatory Age to Senior Matriculation
Tennis, Swimming, Riding
Prospectus on Application Boarders Return Tuesday, September 10
Headmistress: Miss M. Gildea

UNIVERSITY SCHOOL
Residential and Day School for Boys
(Established 1906)
New Term Commences September 11, 1935
Senior School, 14-18 Years; Junior School, 8-13 Years
COURSES: Leading to Matric. for all universities, R.M.C., Navy, R.A.F. and business career. Art, Music, Manual Training. NINETEEN ACRES, comprising three full-size playing fields, tennis courts, large heated swimming bath, enclosed rifle range, gymnasium. Cadet Corps. Buildings modern, brick, fireproof. POLICY: Harmonious mental and physical development with character building. Strict supervision. Ideal, healthful situation in the country, high and bracing, overlooking City of Victoria, three miles distant. CALENDAR with revised scale of fees on application.
G. H. Scarrett, B.A. (Queen's) M.R.S.T. (England)

ST. MARGARET'S SCHOOL FOR GIRLS
Residential and Day School for Girls
Kindergarten to Senior Matriculation
Special Courses Arranged If Desired
Experienced Graduate Staff
Music, Art, Elocution, Dancing, Riding, Swimming
FALL TERM COMMENCES SEPT. 11
Prospectus on Application
Principal: MRS. D. M. DUNCAN, B.A.
VICTORIA BRITISH COLUMBIA

MARINE, RAIL and AIR

GRANT AWAY FOR ORIENT

Many Missionaries Are Traveling on Liner to Far East Posts

Sailing for the Philippines by way of Japan and China ports, the American Mail Line Ss. President Grant, Captain H. B. Clark, U.S.N.R., commander, left Rithet Piers at 6 o'clock last evening. The liner arrived alongside the local dock from Seattle shortly before 4 o'clock to embark passengers, mails and baggage. The Grant had a capacity general cargo aboard and a fair list of passengers, the majority of whom were missionaries.

Among the travelers were Rev. and Mrs. D. E. Alter and family, missionaries connected with the Board of Foreign Missions of the Presbyterian Church, Philadelphia, en route to India; Miss Hazel Atwood, American Board of Foreign Missions; Miss Margaret Archibald, of Presbyterian Church missions; Miss Ethel Boot, missionary; Miss C. Baker, Women's Foreign Mission Society; Miss Louise Campbell, American Baptist Foreign Missions; Miss Sadie F. Cook, Women's Union Mission Society; Rev. and Mrs. H. W. Edmonds and family, Christian Missionary Alliance; Miss F. Fulton, Women's Foreign Mission Society, and Miss Tina Holkebar, American Board of Foreign Missions.

OTHER MISSIONARIES

Other missionaries included Dr. and Mrs. C. G. Holleman and family, American Board of Foreign Missions; Miss Thora Hall, bound for India; Miss Florence E. Holt, American Board of Commissioners; Rev. and Mrs. J. B. Hipps and family; Dr. and Mrs. Carl D. Kriete, American Board of Foreign Missions; Rev. and Mrs. E. W. Koeppe and family, Foreign Missions of Reformed Church; Miss Isabelle McCausland, American Board of Commissioners; Miss Harriett Morris, Women's Foreign Mission Society; Mrs. Alma C. Naefe, Holland Reformed Church; Rev. and Mrs. K. L. Parker and family, Presbyterian Board of Foreign Missions; Miss A. Pawley, American Baptist Foreign Missions; Miss Amy Robinson; and Rev. and Mrs. Sterling W. Whitener and family, Reformed Church Board of Foreign Missions.

Also traveling on the Grant were Mrs. Burke, Seattle, for Manila; Dr. and Mrs. Ben D. Dorfman, the former being connected with the United States Tariff Commission, bound for Manila; Mrs. F. Engstrom, en route to Tientsin after a visit to London; Mr. and Mrs. J. E. Fowler, returning to Japan following a vacation in the United States; Dr. J. M. Henry, of Lingan University, for Hongkong; Miss Virginia Lent, going to Yokohama; J. C. McCracken and Miss McCracken, bound for Shanghai; Mrs. Adolph Nelson, round the world tourist; Lieutenant - Commander Ralph Opstic, U.S.N., for Manila; Miss Rebecca Price, round the world traveler; Mrs. L. C. Porter, teacher in Yenching University, Peiping; Dr. and Mrs. Frank Waring, the former being connected with the United States Tariff Commission, for Manila; and Mr. and Mrs. Wen H. Koang, proceeding to Shanghai.

Shipping Calendar

TO ARRIVE

RUTH ALEXANDER — California, August 15.
GRACIA—United Kingdom, August 19
PRESIDENT JEFFERSON — Philippines, China, Japan, August 20.
EMMA ALEXANDER — California, August 22
DRECHTDYK—Rotterdam and London, August 23
HIKIAN MARU — (Vancouver) Japan ports, August 26
EMPRESS OF CANADA — Philippines, China, Japan, Hawaii, August 28.
RUTH ALEXANDER — California, August 29.

TO DEPART

RUTH ALEXANDER — California, August 17.
H. F. ALEXANDER — California, August 20.
EMPRESS OF ASIA — Japan, China, Philippines, August 24
HIYE MARU—(Vancouver) Japan ports, August 24
EMMA ALEXANDER — California, August 24
H. F. ALEXANDER — California, August 27.
RUTH ALEXANDER — California, August 31
PRESIDENT JEFFERSON—Japan, China, Philippines, August 21.

Banff GOLF TOURNAMENT
AUG. 25 to 31
PRINCE OF WALES TROPHY TOURNAMENT
WILLINGDON TOURNAMENT
Qualifying Round Aug. 26
SEVEN DAYS SPECIAL ALL-INCLUSIVE RATE VICTORIA TO BANFF & RETURN
(Government Sleeping Car Tax Extra)
21-Day Ticket $104
Includes:
- First class return ticket.
- Standard lower sleeping car berth each way (other accommodation at relative rates).
- Transfer facilities at Banff.
- Banff Springs Hotel—Accommodation, meals and green fees for 7 days.
- Extended time limit on rail ticket to October 31 at small additional cost. Reductions for two in one berth.

Ask Your Ticket Agent
CANADIAN PACIFIC

SAILINGS TO EUROPE
August 20—Montcalm—Glasgow, Belfast, Liverpool
August 25—Duchess of Bedford—Glasgow, Belfast, Liverpool
August 28—Duchess of Richmond—Cherbourg, Southampton
August 30—Duchess of Atholl—Glasgow, Belfast, Liverpool
August 31—Empress of Britain—Cherbourg, Southampton
to HAWAII-JAPAN CHINA-PHILIPPINES
* Empress of Asia — August 22—From Vancouver.
* Empress of Canada—September 7—From Vancouver.
* Empress of Russia—September 21—From Vancouver.
*Sailing Same Day From Victoria
AUSTRALIA NEW ZEALAND via HONOLULU and SUVA
* Niagara — From Vancouver, September 11.
*Sailing Same Day From Victoria
For Further Particulars See J. MACFARLANE General Agent, 1102 Government Street, or Write Direct to J. J. FORSTER Steamship General Passenger Agent C.P.R. Station Vancouver, B.C.
CANADIAN PACIFIC

SEATTLE EXCURSION
THURSDAY, AUGUST 22
- Leave Victoria 8:30 A.M. Returning, Leave Seattle 6:00 P.M.
- Ss. Princess Charlotte
- Lunch on Board, 50c; Dinner, 75c
- Continuous Coffe-Room Service
- Musical Entertainment . . . Dancing
- Staterooms for Round Trip at $1.50 Up

RETURN FARE $2
CHILDREN HALF FARE
CANADIAN PACIFIC
PREVENT FOREST FIRES—IT PAYS

4½ Day CRUISE TO PRINCE RUPERT
WHAT a wonderful opportunity to enjoy the beauties of the British Columbia coast. 4½ days of relaxation and gay good times . . . 600 miles of superb mountain scenery and interesting ports of call . . . a comfortable and economical cruise on the home-like "Princess Adelaide".
Leave Vancouver every Wednesday 8 p.m., returning following Monday, 7.30 a.m.
RETURN FARE $36 *Including Meals and Berth.*
Full information from Ticket Agents.
Prevent Forest Fires—It Pays V-13C
CANADIAN PACIFIC

Going to Hongkong Freight Office

E. TEMPLE McMULLEN

AFTER ten years' service with the division, city and foreign freight offices of the C.P.R., Vancouver, E. Temple McMullen has been selected for duty on the Oriental staff of the company. He is a native of Vancouver and a son of J. E. McMullen, K.C., C.P.R. general solicitor.

APPOINTED TO ORIENT CITIES

Employees of C.P.R. Freight Service Go to Yokohama and Hongkong

Two young Canadians employed in the foreign freight office of the Canadian Pacific Railway in Vancouver have been selected for service in Far Eastern branches of the company and will sail for the Orient from Vancouver, September 7, on the Ss. Empress of Canada.

E. Temple McMullen, son of J. E. McMullen, K.C., general solicitor of the Canadian Pacific Railway in Vancouver, has been assigned to duty in Hongkong, Oriental headquarters of the company, and J. A. Cromarty, formerly of Calgary and Lethbridge, will report to the Yokohama office.

WELL TRAINED

Both twenty-eight years old and well trained in freight traffic work, Mr. McMullen and Mr. Cromarty should prove valuable additions to the Oriental staff.

Mr. McMullen, a native of Vancouver, is well known for his activities in golf, tennis, badminton and squash, and is a popular member of Jericho Country Club. He attended Vancouver public schools and Prince of Wales High School before going to Port Hope, Ont., to complete his education at Trinity College School.

In the ten years he has been with the Canadian Pacific in Vancouver, Mr. McMullen has had experience not only with the foreign freight department, which he joined in 1927, but previously served in the division freight and city freight offices.

FROM SASKATCHEWAN

J. A. Cromarty, native of Redvers, Sask., spent his early life in Winnipeg, and had most of his schooling in Calgary, where he attended East Calgary and Crescent Heights High Schools. For the seasons 1925-28, inclusive, he was a playing member of the Calgary Tigers' Rugby Club.

His C.P.R. service started at Calgary in 1928 when he joined the department of natural resources. Afterwards he was transferred to Brooks, Alta., in connection with the large irrigation project there and in 1934 went to Lethbridge. He came to Vancouver in May of this year to work in the foreign freight department.

Gulf Plane Service

Canadian Airways plane leaves Vancouver daily at 9.30 a.m. and 4 p.m., arriving Victoria 10.15 a.m. and 4.45 p.m. Canadian Airways plane leaves Victoria daily at 10.30 a.m. and 5 p.m., arriving Vancouver at 11.15 a.m. and 5.45 p.m.

BARGAIN FARES
From and to
VICTORIA, DUNCAN, NANAIMO, PORT ALBERNI, COURTENAY
ON AUGUST 23 AND 24

	Round Trip
Victoria-Duncan	$1.00
Victoria-Nanaimo	$1.50
Victoria-Qualicum Beach	$2.05
Victoria-Courtenay	$2.80
Victoria-Cameron Lake	$2.20
Victoria-Port Alberni	$2.70

Correspondingly Low Fares to Other Points
Children, 5 Years and Under 12, Half Fare
Tickets good going only on August 23 and 24.
Return Limit to leave destination not later than August 27, 1935.
No baggage checked.
Tickets now on sale at City Office and Station.
Ask the Ticket Agent
ESQUIMALT AND NANAIMO RAILWAY

SET BARGAIN FARES AGAIN

Esquimalt & Nanaimo Railway Offering Some More Cheap Transportation

To anyone who has not traveled by train on Vancouver Island and would like to see what it has to offer in scenic beauty from the railroad grade, the bargain fares set by the Esquimalt & Nanaimo Railway management for the coming week-end will provide the opportunity at the smallest cost ever quoted for rail transportation in this section of America.

Besides providing the opportunity for viewing the Island from its best vantage points, the cheap rates will enable the family man to take a holiday and visit friends Up-Island or allow the residents of communities along the line to come to Victoria, supplying a medium whereby the people of all sections may become better acquainted.

These bargain fares, instituted in June last, proved so popular on the first occasion that the equipment assembled for passenger transport proved wholly inadequate to handle the traffic. This condition, partly because the going date was confined to one day only, was overcome when the July bargain fares were in effect by allowing excursionists to travel on either Friday or Saturday, as well as having additional train coaches available each day. The same regulations will apply to the coming week-end bargains.

This week's bargain fares will be effective between Friday and Tuesday, tickets being good for going on either Friday or Saturday, August 23 and 24, the return limit being good up to and including Tuesday, August 27.

Yukon and Atlin Mails

Mails close 1 p.m., August 10, 12, 17, 19, 21, 26 and 30, and September 2 and 9.
Mails dispatched on Mondays to consist of letter mail only.

Yacht Britannia Will Fold Wings And Quit Racing

LONDON, Aug. 17 (?).—The King's famous racing yacht, the Britannia, is being laid up for the Winter, and it was said today the old cutter has probably finished her racing career.

She is forty-two years old now, and is quite outclassed by the modern yachts against which she has been competing. The Britannia failed to obtain one winning prize during the season just concluded.

POSTPONED THE LADIES' RACES

Weather Upset Programme at Yacht Club—Several Events Today

Owing to the unfavorable weather conditions prevailing yesterday, the events scheduled on the programme of the Royal Victoria Yacht Club for "Ladies' Day" had to be postponed; and it is now understood they will be held in conjunction with the races of the also postponed "Juniors' Day" programme on the Saturday before Labor Day.

Today the annual race for the Discovery and Chatham Islands' Cups will be sailed around the islands, the stars competing for the Discovery Island trophy and the dinghies for the Chatham Island silverware. These races will start at 10:30 a.m.

In the afternoon, club officials will welcome the officers of the U.S.S. Salt Lake City, the Danae and the Canadian Navy ships, and hope to arrange a series of races for the naval men.

He—I've been lucky today. I engaged two housemaids for you.
She—Why, John, I need only one.
He—Yes, I know, but you see one comes tomorrow and the other in about a week.

Ocean and Coastwise Movements

Weather Report

ESTEVAN—Rain; northeast, light; 29.81; 52, light swell.
PACHENA—Dense fog; southeast, light; 29.80; 51, light chop.
CARMANAH — Fog; southeast, light; 29.86, light swell.
CAPE BEALE — Rain; fog, southeast, light; 29.92, moderate swell.

Coasting Craft

VICTORIA-VANCOUVER — Ss. Princess Marguerite or Ss. Princess Kathleen will leave Victoria daily for Vancouver at 1.45 p.m.; Ss. Princess Marguerite or Ss. Princess Kathleen will arrive in Victoria daily from Vancouver at 2.40 p.m.; Ss. Princess Joan or Ss. Princess Elizabeth will leave Victoria daily for Vancouver at 12 midnight; Ss. Princess Joan or Ss. Princess Elizabeth will arrive Victoria daily from Vancouver at 7 a.m.

VICTORIA—SEATTLE — Ss. Princess Marguerite or Ss. Princess Kathleen will leave Victoria daily for Seattle at 5 p.m.; Ss. Princess Marguerite or Ss. Princess Kathleen will arrive Victoria daily from Seattle at 12.50 p.m.; Ss. Iroquois will leave Victoria daily for Seattle at 2 p.m.; Ss. Iroquois will arrive at Victoria daily from Seattle at 8.35 p.m.

NANAIMO—VANCOUVER — Ss. Princess Elaine, Ss. Princess Joan or Ss. Princess Elizabeth will leave Nanaimo daily at 8 a.m., 2.30 p.m. and 7 p.m. Ss. Princess Elaine, Ss. Princess Joan or Ss. Princess Elizabeth will leave Nanaimo, Sundays only, 8 a.m., 5.30 p.m. and 7 p.m. Special service to Newcastle Island, arriving Newcastle Island daily at 11.45 a.m., leaving Newcastle Island at 6.30 p.m. Service, Sunday only, leaving Newcastle Island at 8 p.m. and 6.30 p.m.

VANCOUVER-ALASKA—Ss. Prince Rupert or Ss. Prince George will leave Vancouver every Monday at 9 p.m.; Ss. Prince Robert will leave Vancouver on August 9 at 9 p.m., via Gardiner Canal and Sitka.

VICTORIA-WEST COAST — Ss. Princess Maquinna will leave Victoria for West Coast of Vancouver Island ports on the first, eleventh and twenty-first of each month at 11 p.m.

VANCOUVER-NORTHERN BRITISH COLUMBIA—Ss. Princess Adelaide leaves Vancouver every Wednesday for Prince Rupert and way ports at 8 p.m.; Ss. Prince Rupert or Ss. Prince George will leave Vancouver every Wednesday for Prince Rupert, Stewart and way ports at 9 p.m.; Ss. Cardena leaves Vancouver every Tuesday for Prince Rupert and way ports at 8 p.m.

VANCOUVER — QUEEN CHARLOTTE ISLANDS—Ss. Prince Charles will leave Vancouver every alternate Saturday for Queen Charlotte Island points and Prince Rupert at 5 p.m.

SWARTZ BAY-FULFORD HARBOR—Mv. Cy Peck leaves Swartz Bay daily, except Wednesdays at 9.20 a.m., 11.20 a.m., 5 p.m. and 7.45 p.m. Mv. Cy Peck leaves Fulford Harbor daily, except Wednesdays at 8.15 a.m., 10.30 a.m., 4 p.m. and 6.45 p.m. Mv. Cy Peck leaves Swartz Bay, Wednesdays only, at 7 p.m. Mv. Cy Peck leaves Fulford Harbor, Wednesdays only, at 8.15 a.m.

VICTORIA - GULF ISLANDS — Princess Mary leaves Victoria every Tuesday for James Island, Piers Island, Port Washington, Ganges Harbor, Mayne Island, Galiano Island and Vancouver at 10.30 a.m.

VICTORIA-PORT ANGELES—Ss. Iroquois will leave Victoria daily for Port Angeles at 9.15 a.m. and 2 p.m. Ss. Iroquois will arrive at Victoria daily from Port Angeles at 8.35 a.m. and 1 p.m.

VICTORIA-EDMONDS—Ss. Olympia will leave Victoria daily for Edmonds at 12.20 p.m. and 12.20 a.m.; Ss. Olympia will leave Edmonds for Victoria at 7.40 a.m. and 5.30 p.m.

SIDNEY-ANACORTES — Gulleene will leave Sidney for Anacortes daily at 10 a.m. and 8.15 p.m.

SIDNEY-STEVESTON—Ms. Motor Princess will leave Sidney daily at 8.45 a.m. and 4 p.m. for Steveston; Ms. Motor Princess will arrive Sidney daily from Steveston at 2.30 p.m. and 10 p.m. Sundays only, Ms. Motor Princess will leave Sidney at 4 p.m. for Vancouver via Gulf Island ports.

British Mails

SS. DUCHESS OF BEDFORD — Mails close 1.30 p.m., August 20
SS. WASHINGTON (via New York)—Mails close 4.30 p.m., August 22
SS. DUCHESS OF RICHMOND—Mails close 1.30 p.m., August 22
SS. EMPRESS OF BRITAIN—Mails close 1.30 p.m., August 28.
Mail intended for transmission via New York must be so marked. When sent by air over United States lines, mail may be posted three days later than the dates indicated.

WEST INDIES GENERALLY

Mails close 1.30 p.m., August 19 and 24

JAMAICA

Mails close 1.30 p.m., August 23 and 28.

Gulf Island Mail

GANGES, JALIANO, MAYNE, PENDER ISLAND, PORT WASHINGTON, SALTSPRING ISLAND
Mails close Sundays, Wednesday, Friday, 11.15 p.m.; Tuesday, 10 a.m.
Mails due Monday, 7.15 p.m.; Sunday, Wednesday, Friday, 7.15 a.m.

BEAVER POINT, FULFORD HARBOR
Mails close Tuesday, 10 a.m.; Wednesday, Friday, 11.15 p.m.
Mails due Sunday, Wednesday, Friday, 7.15 a.m.

SATURNA
Mails close Sunday, Wednesday, 11.15 p.m.
Mails due Monday, 7.15 p.m.; Friday, 7.15 a.m.

SOUTH PENDER
Mails close Sunday, Wednesday, 11.15 p.m.
Mails due Monday, 7.15 p.m.; Friday, 7.15 a.m.

MUSGRAVE
Mails close Tuesday, 10 a.m.; Friday 11.15 p.m.
Mails due Sunday, Wednesday, 7.15 a.m.

NORTH GALIANO
Mails close Sunday, 11.15 p.m.

West Coast Mails

Mails close 10 p.m., 1st, 11th and 21st of each month for Ahousat, Bamfield, Coaquedo, Clayoquot, Clo-oose, Ecoole, Estevan Point, Kakawis, Kildonan, Kyuquot, Nootka, Port Alberni, Port Renfrew, Sechart, Tofino, Uclulet. Due 1.15 p.m., 8th, 18th and 28th of each month, except Ecoole.
Mails close 10 p.m., 21st each month, and 9.45 a.m., 22nd each month, for Centre Island. Due 1.15 p.m., 28th of each month.
Mails close 9.45 a.m., 6th, 16th and 26th of each month, except Sundays, for Clo-oose, Port Renfrew, Bamfield and Kildonan.
Mails close 9.45 a.m., Thursday and Saturday, for Bamfield, Ecoole, Kildonan, San Mateo, Sechart, Uclulet. Due 5.10 p.m., Tuesday and Saturday.
Mails close 11.15 p.m., Monday, and 1 p.m., Friday, for Holberg, Port Alice, Quatsino. Due 7 a.m., Tuesday and Friday.
Mails close 10 p.m., 1st of each month and 9.45 a.m., 2nd of each month, for Cachalot. Due 1.15 p.m., 8th of each month.

Northern Points

PRINCE RUPERT AND POINTS WEST OF FORESTDALE
Mails close Mondays, Wednesday, Friday and via C.P.R. Skeena steamers, 1 p.m.
Mails due Monday, 3.15 p.m.; Tuesday and Friday, 7.15 a.m.

PRINCE RUPERT
Mails close Monday, Wednesday, Saturday, 11.15 p.m. via Kamloops and Jasper.
Mails due Monday, Thursday, Saturday, 3.15 p.m.

POINTS ON C.N.R. BETWEEN PRINCE RUPERT AND RED PASS
Mails close Monday, Wednesday, Saturday, 11.15 p.m.
Mails due Monday, Thursday, Saturday, 7.15 p.m.

STEWART, PREMIER AND ANYOX
Mails close Wednesday, Friday, 1 p.m.
Mails due Monday, 2.15 p.m.; Friday, 7.15 p.m.

SWANSON BAY
Mails close Tuesday, 1 p.m.
Mails due Monday, 3.15 p.m.

OCEAN FALLS
Mails close Monday, Wednesday, 1 p.m.
Mails due Monday, Wednesday, 3.15 p.m.

Transpacific Mails

*EMPRESS OF JAPAN—Mails close 4 p.m., August 10. Due at Yokohama, August 27. Shanghai, August 30. Honsiu, September 1.
PRESIDENT GRANT—Mails close 4 p.m., August 17. Due at Yokohama, September 2. Shanghai, September 8. Honsiu, September 9.
*EMPRESS OF ASIA—Mails close 4 p.m., August 22. Due at Yokohama, September 6. Shanghai, September 11. Honsiu, September 14.
†HIYE MARU—Mails close 11.15 p.m., August 22. Due at Yokohama, September 6.
†TANTALUS—Mails close 1 p.m., August 24. Due at Yokohama, September 9.
PRESIDENT JEFFERSON—Mails close 4 p.m., August 31. Due at Yokohama, September 13. Shanghai, September 17. Honsiu, September 20.
*Carries mail for Honolulu.
†Mail for Japan only, via Vancouver.

AUSTRALIA AND NEW ZEALAND
AORANGI—Mails close 4 p.m., August 13. Due at Auckland, September 2. Sydney, September 7.
MONTEREY (via San Francisco)—Mails close 11.15 p.m., August 17. Due at Auckland, September 6. Sydney, September 8.
MAKURA (Via San Francisco)—Mails close 11.15 p.m., August 25. Due at Wellington, September 16. Sydney, September 21.

Gets Appointment to Yokohama Branch

J. A. CROMARTY

SELECTED by railway company for service with the Far Eastern staff, J. A. Cromarty, formerly of the Calgary offices of the C.P.R., will report to the Yokohama office, foreign freight service. He is a native of Redvers, Saskatchewan.

JEFFERSON IS DOCKING HERE

Aleutian In From Alaska—Gracia Coming Today—Koyo Maru Here

Switching arrangements made Friday evening, and which would have enabled the incoming American Mail Line Ss. President Jefferson to proceed direct from William Head to Seattle, officials of the company yesterday notified W. M. Allan, local representative, that the ship would come up to Rithet Piers after obtaining pratique and disembark passengers and land mails. The liner is due early Tuesday morning, and has general cargo for discharge here, but no attempt will be made to unload it.

With a number of California passengers for the Ss. Ruth Alexander, the Ss. Aleutian, of the Alaska Steamship Company, arrived alongside Rithet Piers at 5:30 o'clock last evening from Ketchikan, remaining at the local dock until the transfer took place following the arrival of the California-bound ship. The Aleutian continued to Seattle.

From the United Kingdom by way of Panama and California ports, the Donaldson Line Ms. Gracia is due to reach Rithet Piers sometime this afternoon, according to advices received by A. E. Shanks, of Rithet Consolidated, agents for the line here. The Gracia will discharge general cargo for the port before continuing to Mainland ports.

The Ss. Empress of Asia was floated out of the Government Drydock at Esquimalt last evening and proceeded to Vancouver. Yarrows completed the cleaning and painting.

To load lumber for Australia, the Japanese freighter Koyo Maru was an arrival at Ogden Point Piers last night.

RUTH ALEXANDER IS BOUND SOUTH

Coast Liner Left Here Last Night for California With All Accommodation Occupied

California-bound, the Pacific Steamship Lines Ss. Ruth Alexander cleared from Rithet Piers at midnight yesterday for San Francisco, Wilmington and San Diego. The liner arrived at the local dock from Seattle at 10 o'clock and embarked a large number of Island and Mainland travelers. When she left here, the Ruth had all her passenger accommodation taken.

Among the Travelers booked at the local office of the line were: Miss M. Allison, Miss Helen Atack, P. S. McKinnon, Miss Helen Stewart, Miss Nancy Johnson, Miss Gwen Watkins, Percy Weston, Sidney Weston, Miss B. Woolard, Miss C. Duffie, Miss Ina Duffie, Miss K. Hewlett, Miss Jean McLean, Mrs. Mary Roscoe, Dr. W. G. Donald, Mr. and Mrs. H. L. Dahm, E. A. Little, Mr. and Mrs. J. H. Rowe, Martha Ehlen, Paul Wrinkle, Richard McCain, Matthew Shevelin, William Soures, Mr. and Mrs. J. M. Sweeny and Mr. and Mrs. R. H. Mercer.

Arriving from Vancouver to join the Ruth Alexander were: Miss Florence Blake, George Kosah, Harry Zapfe, Thomas Wright, Miss Belkin, Miss L. Kinney, Mrs. J. W. Kennedy, Mr. and Mrs. Adleman, Miss Adleman, Mrs. C. C. Snyder, A. Snyder, K. Snyder, Mrs. A. Kirkpatrick, Miss B. Kirkpatrick, Miss Lois Humber, Miss J. Young, Miss J. Dunn, Miss E. Owens, Miss Allen, Miss Baggin, Jack Allen, A. A. Nesbitt, Miss L. Marwick, Miss P. L. Beatty, Miss M. Mitchell, Miss H. Russell, Miss Ina Duffie, Miss Kate Duffie, Mrs. D. Movie, Miss Joan Moore, Miss Mora Vines, Miss Maude M. Kelly, Miss Kathleen Kidd, Peter Storrs and Norman Kerr.

If tipping were made illegal and punishable, then in a generation or two, the thought of tipping would seem as ridiculous as dueling now seems.—A. A. Milne

SEATTLE MAN IS PRESIDENT

Smith M. Wilson Elected Head of Pacific Coast Port Authorities

VANCOUVER, Aug. 17 (?).—Smith M. Wilson, vice-president of the Port Commission of Seattle, today was elected president of the Pacific Coast Association of Port Authorities as the twenty-second annual convention closed its three-day sessions here. He succeeds J. B. Thomson, Vancouver Harbor commissioner.

A. H. Abel, of Oakland, and J. H. Burgard, Portland, were named vice-presidents, and Colonel W. C. Bickford, Seattle, was named secretary-treasurer. Elected directors are: J. W. Brennan, San Diego; Mark H. Gates, San Francisco; E. M. Amar, Los Angeles; K. J. Burns, Vancouver; David Burrowes, Port Angeles; Colonel B. C. Allin, Stockton; F. I. Trotter, Olympia; J. W. Mason, Willapa Harbor, Raymond, Wash.; F. G. Tegtmeir, Everett, and Fred H. Marvin, Tacoma.

The convention in 1936 will be held in Seattle, and the 1937 gathering will be held in Oakland, the delegates decided.

"How's your wife?" "Oh, she's one of those hit-and-run women." "Hit-and-run women?" "Yeh, she hits me for a ten for groceries and runs to the hat shop with it."

CHICAGO MILWAUKEE ST. PAUL AND PACIFIC
EAST VIA THE ELECTRIFIED OLYMPIAN
Every car Air-Cooled
The only train operating all the way to Chicago over one railroad!
LOW FARES
Modern Tourist Sleeping Cars
All-Luxury Coaches
DINING CAR MEALS as low as 50¢
Although you get more it costs no more . . . The Milwaukee Way
VICTORIA OFFICE, 902 Government St. Phone Garden 7041, Eric Marshall, Agent
Agents for Trans-Atlantic Steamship Lines
The MILWAUKEE ROAD

Summer Time Is
Holiday Time
Get Off the Beaten Path
Too many long-awaited Summer holidays have been spent at the same old place—have just become a routine. Get off the beaten path and spend a new and real holiday this year. Take the Pacific Great Eastern Railway into the Cariboo and Lillooet districts. There are attractive tourist resorts where you can stop off along the line and fish, swim, ride, shoot, or just laze around in the sun. There will be all the beauty of a new country. Your holiday will refresh and satisfy!
Pacific Great Eastern Rly.
For time table and illustrated folder write to or call at City Ticket Office, 602 Humboldt Street. Phone G 7822.

EN ROUTE East THIS SUMMER
VISIT JASPER NATIONAL PARK
. . . and let Canada's largest national playground be your host. It makes an ideal stopover.
Here are two summer round-trip examples:

Round Trip	Coach	Tourist	Standard
To Winnipeg	$48.00	$57.60	$72.00
To Montreal	$89.10*	$100.55*	$117.75*

*45-day return limit. Oct. 31 limit slightly higher.
SIMILAR LOW FARES EVERYWHERE
Weekly Sailings to Alaska.
Ask about TRIANGLE TOUR
For Information, Call or Write Chas. F. Earle, D.P.A. 911 Government St. Phone Empire 7187
CANADIAN NATIONAL RAILWAYS
V-21-2B

1200 mile CRUISE
AUGUST 23 TO 27
4 DAYS
on the Beautiful Luxury Liner
S.S. PRINCE ROBERT
TO GARDNER CANAL AND DOUGLAS CHANNEL
"Just a Long Week-end"
$30 AND UP FROM VANCOUVER

Up the Fiords of the Hanging Valleys, into the heart of the Coast Range, you'll glide past glittering peaks and verdant timbered slopes, catch glimpses of Indian village life.
DANCING
DECK SPORTS ORCHESTRA
Fare Includes Meals and Berth
For Information, Call or Write: CHAS. F. EARLE, D.P.A. 911 Gov't Street Phone E 7187
V-49-2B
CANADIAN NATIONAL

FINANCE - COMMERCE - MARKETS

Security Prices Still Gaining At Wall Street

NEW YORK, Aug. 17 (AP).—The stock market continued to respond to bullish reflexes in today's brief session and, despite the usual week-end realizing, many new highs for the year or longer were recorded.

While gains were held down to relatively moderate proportions, renewed demand for the rails and utilities kept the list pointed upward during the two hours' of trading.

The Associated Press average of sixty selected stocks moved up .2 of a point to 49.1, a new 1935 top. The utilities got up .4 to another neaw year's peak. The activity was not quite as pronounced as in last Saturday's proceedings, but transfers totaled 1,076,230 shares.

Of interest to recovery proponents was the Associated Press index of industrial activity which showed that an upturn in output of automobiles, steel and cotton goods more than offset contraseasonal declines in freight traffic and power production.

Among the best shares with gains of fractions to around a point were those of Santa Fe at 53 3-8, New York Central at 25 1-8, and Union Pacifc at 103 1-2.

Net gains of fractions to a point or so lifted a fair number of rail and utility issues to new highs for the year on the bond market. Industrials were at a standstill. U.S. Governments displayed steadiness.

Transfers aggregated $6,342,000, par value, or which Governments accounted for less than $300,000.

The Associated Press average of ten utility bonds made a new high for the year the third time this week at 98.6, up .5 of a point on balance. The averages for other groups ranged from .2 of a point lower to .2 of a point higher.

(H. A. Humber, Ltd.)
(All Fractions in Eighths)

	High	Low	Close
Air Reduction	141-6	..	141-6
Allied Chemicals	164		164
Allis Chalmers	29-5	29-2	29-5
American Can	140-4	..	140-4
Amer For Power	9-2	9-1	9-1
Amer. Locomotives	17-3	16-7	17-2
Amer. Radiator	18-5	18-2	18-4
Amer Rolling Mills	24-4	..	24-4
Amer. Smelter	43	42-4	42-4
Amer. Tel.	141-3	140-6	140-7
Amer. Tobacco	100	99-4	100
Amer Waterworks	19-2	18-4	18-4
Anaconda Copper	18	17-7	18
Atchison Railway	54	53-4	53-6
Atlantic Refining	24-7	24-5	24-7
Auburn	23-6	22-4	22-6
B & O Railway	17-1	16-5	17-1
Beth. Steel	36-5	36	36-3
Borden	26-1	26	26-1
Borg Warner	47-7	47-2	47-2
Briggs	44-7	44-6	44-7
Cal Pack	34	..	34
C P R	11-5	11-3	11-5
Case (J I)	67-3	67	67-5
Caterpillar Trac.	52-7		52-7
Celanese Corpn.	30-4	29-1	30-5
Cerro de Pasco	55-5	54-7	55
C & O Railway	46-7	46-5	46-5
Chrysler	61-5	61	61-1
Columbia Gas	14	12-6	13-7
Commercial Solvent	19-4	19-1	19-4
Con. Gas	34	33-6	35-6
Cont Oil	22-2	22	22
Deere & Co	39-3	39	39
Dome	37		37
Douglas Aircraft	29-4	29-1	29-4
Dupont	113	112-4	112-4
Elec. Auto Lite	26-6	26-2	26-5
Freeport Texas	26	..	26
General Food	35-2	35	35
General Electric	32-6	32-3	32-4
General Motors	43-4	42-6	43
Goodyear	21-2	20-7	20-7
Great West Sugar	29-6	..	29-8
Great Northern	22-4	21-4	22-3
Harvester	53-3	53-2	53-5
Howe Sound	46-2	45-6	45-6
Hudson	10-8	10-4	10-5
Hupmobile Motors	2	..	2
Ind. Rayon	31-1	29-7	31-1
Inl Nickel	28-7	28-5	28-5
Int. Tel	12-4	12	12-4
Johns-Manville	64-7	64	64-7
Kennecott Copper	22	21-7	22
Kresge	26-2	..	26-3
L. & M. Tobacco	117-2	..	117-2
Liquid Carbonic	31-4	31	31
Loew's	41-6	41-3	41-8
Lorillard	24-7	24-6	24-7
Mack Truck	21-7	..	21-7
Matheson Alcohol	30	29-7	30
McIntyre	37	..	37
Mex. Sea Oil	31-4	..	31-4
Montgomery Ward	36-6	36-2	36-4
Nash	15-7	15-5	15-6
National Biscuit	29-6	28-4	29-8
Natl. Dairy	15-8	15-4	15-4
Natl. Distilleries	28-2	28	28
Natl. Power & Lite	14-3	13-1	14
New York Central	25-2	24-8	25-1
North American	24-3	23-7	24-2
Northern Pacific	19-1	16-4	19-1
Ohio Oil	11-7		11-7
Packard	5	4-7	5
Patino	15-6		15-6
J. C. Penny	80-6	80	80-6
Penn Railway	29-2	29	29-2
People's Gas	43-4	42-4	43-3
Public Service	44-2		44-2
Pullman	43-5	43-2	43-2
Radio	7-4	7-3	7-4
Rem. Rand	10-7	10-6	10-7
Republic Iron & Steel	18-4	18-2	18-4
Reynold's Tob.	54-5	54-2	54-5
Safeway Stores	40	..	40
Schenley	34-6	34-3	34-6
Sears Roebuck	59	58-7	58-7
Shell	10-6	10-5	10-6
South Cal Edison	20-8	..	20-6
South Porto Rico	24	..	24
South Pacific	21-1	20-7	20-7
Standard Brands	15	14-6	14-6
Standard Gas	9-3	8-7	9-2
Standard Oil, Cal	35	34-6	35
Standard Oil, N.J.	47-2		47-2
Socony Vacuum	12-2	12-1	12-1
Texas Corpn	20-6	20-4	20-4
Texas Gulf	35-6	35-4	35-6
Timken	51-6	51	51
Trans America	8		8
United Gas & Imp.	18-2	17-7	18-2
Underwood Elliot	66-4	66	66-4
Union Carbide	65-4	65	65
Union Oil, Cal.	18-5		18-5
Union Pacific	103-4	102-4	103-4
United Airways	17-4	17-5	17-4
United Fruit	71	..	71
U S Alcohol	43-6	..	43-6
U S Pipe & Foundry	44-3	44	44-3
U S Steel	44-2	44	44-5
U S Smelting	97-6	96-4	97-4
Vanadium	15-4	..	15-4
Warner Bros	5-4	..	5-4
Westinghouse	66-4	66	66
Western Union	50-1	49-6	49-6
Woolworth	62-3	..	62-3

PARTY INSPECTS ALBERTA WELLS

British Columbians Visit Operations in Turner Valley and on Moose Dome Structure

A visit to Turner Valley and the Moose Oils Company's well on the Moose Dome structure, has been made by a party of British Columbia businessmen, consisting of J. W. Jones, former provincial Minister of Finance; J. N. Cushing, Kelowna; A. M. Frith, Vancouver, and Sidney Norman, mining authority, Vancouver.

The first well visited was the Model No. 3 well, being drilled in the north end of Turner Valley, near the Royalite No. 26 producer. At Model No. 1, the party observed production of crude oil from the 5,900 feet horizon. Separators at this well were extracting approximately 140 barrels of 48 gravity crude. Royalite No. 26 was seen producing at a rate of between 300 and 400 barrels of naphtha daily.

The absorption plants of the Royalite Company created much interest. Members of the party said they were struck by the waste taking place in the burning of the exhaust gas from the plants, after all naphtha had been extracted.

VISIT MOOSE DOME

On the Moose Dome structure, the party found Moose Oils No. 2 with twenty-one-inch casing down to sixty feet and the hole completed for eighteen-and-a-half-inch casing down to 100 feet. New hole is being made with three eight-hour shifts. General supervision of the work is undertaken by George Laucomer, who has been connected with the Petroleum Company of Montana for fifteen years.

At Moose Oils No. 1, the party was informed the gas pressure was around 480 pounds between the eight and ten-inch casing down to the 2,400-foot level.

BAR GOLD AT LONDON

MONTREAL, Aug. 17 (CP).—Bar gold in London up one cent at $34.96 in Canadian funds; 146s 4d in British funds. The fixed $35 Washington price amounted to $35.08 in Canadian.

Dominion Bonds

(Burns & Wainwright, Ltd.)

			Bid	Asked
Dom. of Can.	1937	5½%	109.25	110.00
"	1937	5%	105.625	108.875
"	1938	5%	103.75	104.625
"	1938	4%	107.25	108.25
"	1940	4½%	109.75	110.625
"	1941	5%	112.00	112.75
"	1942	3%	102.75	103.75
"	1943	5%	112.00	113.875
"	1944	4½%	110.00	111.00
"	1945	4%	106.275	107.25
"	1948	4½%	110.00	111.00
"	1949	5½%	103.00	102.75
"	1952	4%	106.25	107.125
"	1958	4½%	109.00	110.00
"	1957	4½%	109.00	110.00
"	1956	4½%	109.275	110.25
"	1958	4½%	109.625	110.50
"	1955	2%	99.625	100.275
C.N.R.	1951	4½%	111.25	112.75
"	1954	4½%	101.75	102.75
"	1956	4½%	112.00	112.50
"	1957	4½%	110.75	112.25
"	1955	4½%	114.00	115.50
"	1969	5%	114.00	115.50
"	1970	5%	118.25	117.25
"	1954	5%	114.00	115.50
"	1950	3%	99.25	100.625
"	1944	3%	100.75	102.25

HEAVY SELLING IN TECK-HUGHES

Small Changes Registered by Other Issues at Toronto Market

TORONTO, Aug. 17 (CP).—The Toronto mining market was called upon today to absorb more heavy selling in Teck-Hughes, about 20,000 shares of the stock coming out which broke the price down 8 cents to 3.84. There were street reports that the company was cutting the daily milling tonnage and that some of the plant from the old Kirkland Lake property was being shipped to the company's new workings at Lamaque.

Bear Exploration continued to change hands in heavy volume and it closed a cent higher at 92 1-2. Other silvers were quiet with Eldorado and Castle down a cent each and Nipissing and Premier up a cent each. In the base metals interest was at low ebb.

Lakeshore lost 3-8, Bralorne 10 cents and Wright-Hargreaves 5 cents. Gains of a cent or two were made by God's Lake, Macassa, McWatters, Siscoe and Ventures.

(Mars, Bate & Co., Ltd.)

	Bid	Asked
Acme	.18½	.19
Ajax	.54	.65
Basamac	.05¾	.04
Base Metals	.50	.52
Bear Exploration	.92½	.93
Beattie	1.65	1.75
Big Missouri	.61	.62
Bobjo	.18	.19
B R X	.09	.10
Bralorne	4.95	5.15
Buffalo Ankerite	2.52	2.60
Canadian Malartic	.58	.60
Cariboo	1.18	1.20
Castle Trethaway	.91½	.93
Central Pacific	1.71	1.72
Chemical Research	1.07	1.11
Chibour Amal.	.14½	.15
Coast Copper	2.00	2.75
Coniaurum	1.60	1.80
Dome	36.50	37.25
Eldorado	1.56	1.58
Falconbridge	2.96	5.96
Gabrielle	.10	
God's Lake	.56	.58
Granada	.20	.21
Greenstabel	.20½	.21
Gunnar	.79½	.80
Hollinger	12.60	13.75
Home Oil		.65
Howey	.71	.75
Hudson Bay	14.75	15.25
Jackson Manion	.14	.14½
Kirkland Lake	.56	.57
Lakeshore	50.00	50.25
Lee	.03½	.04
Little Long Lac	5.00	5.10
Macassa	1.36	1.40
Maple Leaf	.03½	.03¾
McIntyre	.36	.37½
McKenzie Red Lake	1.23	1.24
McVittie Graham	.15	.15½
McWatters	1.64	1.65
Mining Corpn.	1.25	1.30
Morris Kirkland	.72	.75
Intl Nickel	28.50	28.75
Nipissing	2.25	2.30
Noranda	38.25	38.50
Parkhill	.20½	.21
Paymaster	.24¾	.25
Pend Oreille		.65
Pickle Crow	2.57	2.58
Pioneer	9.75	9.90
Premier	1.43	1.46
Reid Authier	.84	.91
Reno	1.03	1.05
Rogue Long Lac	.06	.07
Royalite	24.25	24.75
San Antonio	3.32	3.36
Sherritt Gordon	.80	.82
Siscoe	2.88	2.70
St. Anthony	.19½	
Stadacona	.22½	.22¾
Sudbury Basin	1.45	1.50
Sylvanite	2.10	2.15
Teck Hughes	2.83	3.84
Toburn	1.08	1.10
Ventures	.91	.83
Wayside	.12½	.12
Wright Hargreaves	7.25	7.30
Bankfield	.46	.50

Corporation Bonds

(Burns & Wainwright, Ltd.)

PUBLIC UTILITIES

	Bid	Asked
B.C. Power 5%, 1960	99.25	100.50
B.C. Telephone 5%, 1960	104.75	105.75
B.C. Electric 6%, Pfd	108.75	107.25
B.C. Telephone 6%, Pfd.	105.00	106.25
Calgary Power 5%, 1960	101.35	102.25
C.P.R. 5%, 1954	106.00	107.00
Canada Northern Power 5%, 1952	101.00	102.75
Gatineau Power 6%, 1941	79.25	80.25
Western Power 5%, 1949	105.75	106.75

INDUSTRIALS

	Bid	Asked
Beauharnois Power 5%, 1873	41.50	42.50
Burns & Co 5½%, 1956	57.00	60.00
Canada Steamships 6%, 1841	43.00	44.00
Canada Cement 5½%, 1847	103.50	104.75
General Steel Wares 8%, 1952	98.00	88.00
Federal Grain 6%, 1949	81.00	93.00
McColl-Frontenac 6%, 1949	104.50	105.75
Simpson's Ltd. 6%, 1949	102.00	103.50

RENO DOWN AT CLOSE OF DAY

Features Vancouver Session by Heavy Trading—Pioneer Makes Gain

VANCOUVER, Aug. 17 (CP).—Heavy trading in Reno Gold featured Saturday's short session of the Vancouver Stock Exchange. The issue dropped to 1.00 and closed with a net loss of 3 at 1.03. The tone in the rest of the list was steady. Sales totaled 68,468 shares.

Bralorne lost 5 at 5.00, while Pioneer Gold gained 5 at 9.80. Congress was active and lost 3 at 25 and Vidette was down 2 at 23. Island Mountain advanced 2 to 93, and Cariboo at 1.15, Sheep Creek at 1.01 and Taylor Bridge at 17 each firmed a point. United Empire was unchanged at 3 1-2.

B.C. Nickel gained 1 1-2 at 21 1-2. Silversmith firmed 1-4 at 1 1-4, and Noble Five at 6 1-8 was 1-8 higher. Other base metal and silver shares were unchanged.

Calgary & Edmonton was up 5 at 60. Pacalta gained 1-2 at 4 and Dalhousie Oil eased a point at 24.

(Twiss & Co., Ltd.)

MORNING SALES

Oils

C. & E Corpn.—250 at 60; 800 at 81.
Crows Nest—500 at .06. 200 at .09
Mar Jon—500 at .11¼, 1,600 at .11½.
Mercury—100 at 11
Pacalta—1,000 at .04.

Mines

B C Nickel—1,500 at .22
Big Missouri—200 at .60.
Bralorne—200 at 5.05
Cariboo Gold—600 at 1.15
Congress—1,000 at .26. 500 at .27. 2,000 at .28. 400 at .28½; 2,500 at .29. 4,700 at .29½; 1,000 at .30.
Cotton Belt—1,000 at .09
Deltonia—1,900 at .27. 200 at .26½.
Federal Gold—1,000 at .10
Hedley Amalgamated—500 at .30.
Home Gold—500 at .04
Island Mountain—700 at .93.
Minto—500 at .07.
Morning Star—2,000 at .04. 5,000 at .04½; 1,000 at .04¼.
Nicola—1,000 at .09½.
Pend Oreille—25 at .56. 11 at .60. 500 at .61½. 1,100 at .65
Pioneer Gold—120 at 10.00
Porter Idaho—1,000 at .06
Premier—300 at 1.45. 300 at 1.44. 650 at 1.45.
Relief Arlington—1,500 at .21½. 400 at .22.
Reno—3,200 at 1.00. 800 at 1.01; 1,800 at 1.02. 1,900 at 1.05. 1,000 at 1.04. 500 at 1.05.
Sheep Creek—2,300 at 1.00. 200 at 1.01.
Silvercrest—2,500 at .01. 4,000 at .00⅞.
Taylor Bridge River—400 at .18
Vidette—1,000 at .25½. 1,000 at .25¾.
Wayside—1,000 at .13½.

Industrials

Coast Breweries—55 at 14.00

Bond Quotations

(Burns & Wainwright, Ltd.)

MUNICIPAL

	Bid	Asked
City of Victoria 5%, 1945	95.50	97.50
City of Vancouver 5%, 1953	86.00	90.00
Greater Vancouver Water District 4½%, 1967	97.50	99.00
City of Edmonton 5½%, 1945	....	93.50
City of Edmonton 7%, 1941	..	102.50
City of Montreal 5%, 1945	104.50	106.00
City of Quebec 5%, 1953	104.50	106.00
City of Winnipeg 4½%, 1960	99.00	100.00

PROVINCIAL

	Bid	Asked
Prov of Alberta 4%, 1957	93.25	94.25
Prov. of Alberta 4½%, 1961	95.50	97.50
Prov. of Alberta 5%, 1950	100.00	101.25
Prov of Alberta 6%, 1947	104.25	105.25
Prov of B.C. 4%, 1957	94.00	95.00
Prov. of B.C. 4½%, 1969	97.00	98.00
Prov. of B.C. 5%, 1953	100.75	101.50
Prov of B.C. 5½%, 1945	102.00	103.00
Prov of B.C. 6%, 1947	104.00	105.00
Prov. of Manitoba 4%, 1957	99.00	100.00
Prov. of Manitoba 4½%, 1951	102.00	103.00
Prov of Manitoba 5½%, 1955	109.50	110.00
Prov of Ontario 4%, 1966	104.25	105.25
Prov. of Ontario 4½%, 1965	109.25	110.25
Prov. of Quebec 4½%, 1958	110.00	111.00
Prov. of Quebec 4½%, 1963	112.75	115.50
Prov. of Sask 4%, 1954	90.25	91.50
Prov. of Sask 4½%, 1951	96.75	98.00
Prov. of Sask 5%, 1959	101.00	102.00
Prov of Sask 5½%, 1952	104.00	105.00
Prov. of Sask 6%, 1953	108.00	109.00

Eastern Exchanges Taken Under Grip of Saturday Drowsiness

MONTREAL, Aug. 17 (CP).—Usual Saturday drowsiness got its grip on the Montreal Stock Exchange.

Considerable investment demand was still in evidence for banking issues, but little change was shown. Bank of Commerce moved up 1-4 point to 141 1-4, while Royal Bank at 145 was unchanged. Bank of Canada came out in odd lots at 53, down 1 point from the previous baord lot sale.

Canadian Bronze was a feature with a new 1935 high of 31 1-2, up 1-2 point. Bell Telephone eased 7-8 to 131 and St. Lawrence Paper preferred at 11 1-4 was off 3-4. National Steel Car picked up 3-4 at 16 3-4.

TORONTO EXCHANGE

TORONTO, Aug. 17 (CP).—The Toronto industrial share market was quiet today and volume dropped to 12,000 shares. Prices eased to show a loss of .33 to 114.41 in the exchange index, though the count showed twenty-three gains against twenty-three losses.

Imperial, International Petroleum and British-American closed 1-8 to 1-4 lower, while McColl common finished slightly stronger.

Bank, implement and brewery stocks lagged, with prices mainly steady, and in the foods the Loblaw issues and Fanny Farmer held the interest. With prices steady, trade was slow in liquor stocks.

Stocks and Bonds

(A. E. AMES & CO., VICTORIA)

	Bid	Asked
Bell Telephone	131	132
Brazilian T.L. & P.	8½	8¾
B A Oil	16	16½
Canada Cement	6¾	7
Canada Cement pfd	57¼	57½
Canadian Pacific	11½	11¾
Con Mining & Smelting	166	167
Ford "A"	27	27¼
Gypsum Lime & Alab.	5¾	6
Imperial Oil	20	20¼
Imperial Tobacco	14	14¼
Intl. Nickel	26¾	28¾
Intl Petroleum	37	37¼
McColl Frontenac	13½	13¾
McColl Frontenac pfd.	95½	95¾
Montreal Power com.	33	33¼
Shawinigan W. & P.	16¾	19¼
Bralorne	4.90	5.10
Dome	37½	
Noranda	38	38½
Pioneer Gold	9.75	
Premier	1.42	1.47
Sherritt Gordon	.60	.82
Sudbury Basin	1.45	1.50
Teck Hughes	3.82	3.84
Ventures		.90
Wright Hargreaves	7.15	7.30
Bank of Montreal	183	
Royal Bank	144¾	146

New York Curb

(H. A. Humber, Ltd.)

	Bid	Asked
Amn Cynamid "B"	23	25½
Amn. Super	3½	3¾
Amn Gas	38¾	39¾
Brazilian	8½	8¾
Cities Service	2½	2¾
Electric Bond	20	20¼
Ford of Canada	27	27¾
Ford of England	6¾	6⅞
Hudson Bay M. & S.	14¾	15
Humble Oil	59	59¾
Intl Pete	37½	37¾
Imperial Oil	20¼	20¾
Newmont	50½	50¾
Pioneer	9¾	9⅞
Standard Oil of Kentucky	21	21¼
Amn Aluminum	60	61
United Gas	4½	4¾
United P. & L.	3½	3¾
Hiram Walkers	29¼	29½
Niagara-Hudson Power	6½	6¾
Distillers, England	23¾	23½
Seagrams	25¼	25¾
Gulf Oil	64	64¼
Atlas Corpn.	13¼	13¾
Marconi	1¾	2
Fisk Rubber	6¼	6⅞
Creo. Pete.	17¾	18
Cord	4¾	4⅞
Lakeshore	50	50¼
Teck-Hughes	3¾	4
United Founders	0 15-16	1
Hecla	9¼	9⅝
Wright-Hargreaves	7¼	7⅜
Sunshine Mining	19¼	19¾

Vancouver Wheat

VANCOUVER, Aug. 17 (CP).—Vancouver wheat cash prices:

	Straight	Tough
No. 1 Hard	79½	77¾
No. 1 Northern	79½	77¼
No. 2 Northern	74¾	72¼
No. 3 Northern	70¾	67⅞
No. 4 Northern	66¾	63¾
No. 5 Wheat	59¾	56¾
No. 6 Wheat	54¾	51¾
Feed	54½	51½
Track, 79¾		

WHEAT PRICES TAKE TUMBLE

Trading Quiet Throughout Session at Winnipeg—Chicago and Liverpool Weak

WINNIPEG, Aug. 17 (CP).—Price tumbles in wheat on the Winnipeg Grain Exchange, Saturday, were coincident with rain in drought-stricken Argentina and lower prices in outside markets.

Net losses of 5-8 to 2 3-8 cents were registered at the close, where the August future was at 85, October 83 1-4 and December 83 3-8, erasing most of Friday's three-cent advance.

A flow of bullish frost-damage reports from many parts of the West failed to evoke any enthusiasm to buy, and trading throughout the session was quiet.

Weakness in Chicago, off 2 3-8 cents, and at Liverpool, down 1-4d, was the chief factor in curbing speculative fervor that Friday sent prices up the limit permitted in one day's trading.

Trading in cash grains was lifeless. Coarse grains prices turned downward with wheat in a dull market.

WINNIPEG GRAIN

(H. A. Humber, Ltd.)

Wheat—	P.C.	Open	High	Low	Close
Dec.	65⅝	84⅞	85⅛	85⅝	65⅝
Oct.	65¼	64½	65½	63¼	63¼
Aug.	85⅞	85½	86⅛	85	85
Oats—					
Oct.	33¾	23¾	24⅛	23	23½
Dec.	32½	21⅞	32⅛	31	31½
Rye—					
Oct.	38⅝	38¾	38⅝	27⅝	27⅞
Dec.	39¾	39¾	29¾	26¾	29
Barley—					
Oct.	35	34¾	35	34⅛	34¾
Dec.	25	35	35	24⅛	34¼
Flax—					
Oct.	..	126	138¾	123¼	126¼
Dec.	..	125	125½	121½	121½

Cash Grain

Wheat — 1 Hard, 65¼; 1 Nor., 85; 2 Nor., 63; 3 Nor., 77; No. 4, 71; No. 5, 63½. Feed, 59¼; Track, 82. Amber Durums No. 1, 60; No. 2, 75; No. 5, 70. No. 4, 66. Track, 76¼; A.R.W. No. 1, 74¼; No. 2, 72¼; No. 2, 70½; Garnet Wheat No. 1, 79. No. 2, 77.

Oats—2 C.W., 58¼; 3 C.W., 35¼; Ex. 1 Feed, 23½; 1 Feed, 31½; 2 Feed, 28½; 3 Feed, 25¼; Track, 28½.

Barley—2 R.O.W., 36¾; 6 R.O.W., 41¾; 3 C.W., 53¾; 4 C.W., 29¾; 5 C.W., 28¾; 6 C.W., 27¾; Track, 53½.

Rye—1 C.W., 36¾; 2 C.W., 36⅞; 3 C.W., 32⅞; Rej. No. 2, 29¾; 4 C.W., 30¾. Track, 56¾.

Flax—1 N.W.C., 121¼; 2 C.W., 117¼; 3 C.W., 101½; 4 C.W., 101¼; Track, 121⅝.

CHICAGO GRAIN

(H. A. Humber, Ltd.)

Wheat—	P.C.	Open	High	Low	Close
May	92⅛	82	92	89¾	89⅝
Sept.	88⅛	87⅝	88⅛	86⅝	86⅝
Dec.	90⅝	90½	90¼	88⅛	68¼
Corn—					
May	58	58	58¼	57⅝	57½
Sept.	77	76¼	76½	74⅞	74⅝
Dec.	57½	57½	57⅜	56½	56¼
Oats—					
May	30⅛	20⅞	30⅞	29¼	29½
Sept.	26⅝	26½	26½	25½	25½
Dec.	28	27⅞	28	26¾	26¼
Rye—					
May	..	47¾	47⅞	47	47
Sept.	..	41¾	41⅞	41	41
Dec.	..	44⅛	44½	43½	43½

FOREIGN CURRENCIES COMPILED ON BASIS OF CANADIAN DOLLAR

MONTREAL, Aug. 17 (CP).—British and foreign exchange closed steady.

Argentina, peso, .2690; Australia, pound, 3.9792; Austria, schilling, .1909; Belgium, belga, .1696; Brazil, milreis, .0537; China, Hongkong dollars, .4999; France, franc, .0665; Germany, reichsmark, .4051.

Great Britain, pound, 4.9839; Holland, florin, .6814; India, rupee, .3769; Japan, yen, .2948.

New Zealand, pound, 4.0193; Norway, krone, .2507; Poland, zloti, .1907; South Africa, pound, 4.9590; Sweden, krona, .2573; United States, dollar, 9-32 per cent premium.

Montreal Produce

MONTREAL, Aug. 18 (CP).—While potato and cheese prices were a little easier, eggs moved up slightly on Montreal dairy and produce markets last week; butter was generally unchanged.

Butter sold at 20 1-4 to 20 3-8 cents per pound; cheese was 10 1-8 to 10 1-4 cents for No. 1 current Ontarios; eggs were 27 cents a dozen for "A" large.

Liverpool Wheat

LIVERPOOL, Aug. 17 (CP).—Following are today's per-bushel wheat quotations, c.i.f. Liverpool, in Canadian funds at current sterling exchange rate of $4.98, as supplied by Broomhall:

	Today	Y'days
No. 1 Man. Northern, Vancouver, August	97⅝	94¼
No. 2 Man. Northern, Atlantic, August	86⅛	83½
Argentine (Rosafe), August	77	76¼
Argentine (Barusso), August	75⅝	73⅛
West Australian, August	84	84
Russian, August-September	78⅝	78⅛
French, August	56⅝	58

Foreign Bonds

(Burns & Wainwright, Ltd.)

			Bid	Asked
Australia	5%	1957	105.00	105.80
Belgium	6%	1955	104.25	104.75
Bogota	8%	1945	12.75	13.35
Denmark	5½%	1955	99.125	99.825
French	7½%	1941	174.25	174.75
German Govt.	7%	1949	23.25	23.78
Italy	7%	1951	64.75	85.28
Japan	6½%	1954	88.78	100.25
Minas Geraes	6½%	1959	15.25	13.75
Norway	8%	1944	105.825	106.125
Queensland	6%	1947	106.25	108.75
Rome	6½%	1952	56.00	56.50

(Above prices in New York)

Silver Markets

LONDON, Aug. 17 (AP).—Bar silver firm, 1-16 higher at 29 1-16d.

AT NEW YORK

NEW YORK, Aug. 17 (AP).—Bar silver steady, unchanged at 63 5-8.

NEW ISSUE
PROVINCE OF MANITOBA 3½% BONDS
To Be Dated Aug. 15, 1935 — To Mature Aug. 15, 1949
Price: 96.24 — Yielding 3.85%
Denominations: $500 and $1,000
We Suggest Consideration of the Above Issue by Those Who Have Funds for Investment
A. E. AMES & CO.
LIMITED
Established 1889
INVESTMENT SECURITIES
Montreal New York Toronto Winnipeg Vancouver London, England
301-315 Belmont House Victoria Telephones E 4171-6-8

BURNS & WAINWRIGHT, LTD.
All Classes of BONDS Bought, Sold, Quoted
415-6-7 CENTRAL BLDG. PHONES: G 8157-8158

519 Central Building Telephones: G 7107-G 7108
We Maintain a Complete Information Service on
STOCKS AND BONDS
TWIGG & COMPANY, LIMITED
H. DESPARD TWIGG, President

J. W. JONES HUGH ALLEN
MOOSE OILS, LIMITED—A Promising Crude Oil Field
J. W. JONES has recently visited Moose Dome, Alberta, where No. 2 well is now being drilled. We shall be glad to give full details of this outstanding oil speculation.
J. W. JONES, LIMITED
622 VIEW STREET PHONE E 9021

VERY ATTRACTIVE INVESTMENT
$5,000 Esquimalt 5% Bonds, July 31, 1963 at $85.00
PEMBERTON & SON, LTD.
Bond Department—WM. MUNRO, Manager
1014 Broad Street Garden 8127

C.S.HENLEY & CO. LIMITED
GOVERNMENT MUNICIPAL CORPORATION SECURITIES
412 413 SAYWARD BLDG. • VICTORIA, B.C.
TELEPHONE G-6331

YMIR CONSOLIDATED
We Recommend the Accumulation of This Stock at Present Levels
For Full Particulars and Quotations Consult
A. A. MEHAREY & CO.
624 Fort Street, Cor. Broad E 1187
Real Estate, Insurance, Stocks, Bonds, Notary Public

AUSTRALIA and NEW ZEALAND.
BANK OF NEW SOUTH WALES
(ESTABLISHED 1817)
(With which are amalgamated the Western Australian Bank & The Australian Bank of Commerce Ltd.)
Paid-up Capital £8,780,000
Reserve Fund 6,150,000
Reserve Liability of Proprietors 8,780,000
£23,710,000
Aggregate Assets 30th Sept., 1934 £116,995,000
A. C. DAVIDSON, General Manager.
738 BRANCHES and AGENCIES in the Australian States, New Zealand, Fiji, Papua, Mandated Territory of New Guinea, and London. The Bank transacts every description of Australasian Banking Business. Wool and other Produce Credits arranged.
Head Office: GEORGE STREET, SYDNEY. London Office: 29, THREADNEEDLE STREET, E.C. 2.
Agents: Bank of Montreal; Royal Bank of Canada; Imperial Bank of Canada; Canadian Bank of Commerce.

NOTICE
WE ARE PERMANENTLY REPRESENTED ON VANCOUVER ISLAND BY OUR ASSOCIATE, MR. T. REED-PALMER, who will be pleased to call and discuss investment problems with you.
Write Us for Particulars When Mr. Reed-Palmer Will Be in Your Vicinity
A. J. SMITH & CO., LIMITED
GOVERNMENT, INDUSTRIAL AND UTILITY BONDS
Ground Floor, Stock Exchange Building
VANCOUVER, B.C.

The SNAPSHOT GUILD

Brighten Your Shadows

"A piece of white cardboard brightened this shadowed face"

HAVE you ever tried taking a picture of your best girl—or your wife—wearing her new broad-brimmed Summer hat and find, when you see the finished print, that her pretty face turned out to be an unattractive dark shadow? Of course you have. Who hasn't?

Now there is really no excuse for this common error in amateur photography. You can't prevent the appearance of the shadow, but you can lighten it considerably in the picture by using a reflector to cast or reflect the necessary light under the brim of the hat and on her face.

Please don't gasp and think about spending a lot of money for a reflector, for it isn't necessary. A satisfactory, efficient reflector can be had for practically nothing. Any number of things will serve you; a piece of white paper about three feet square, a white cloth of the same dimension, or even a pillow slip or white towel, if the chancellor of the linen closet will let you get away with it, will serve admirably.

What's the trick? There's no trick to it at all. This is all you have to do. Suppose we use the pictures of the comely young lady above as an example.

Both snapshots were taken, at noon with the sun's rays striking the top of the hat. Notice the picture to the right; how the brim of the hat casts a dark shadow over th face. The picture to the left, however, shows the pleasing results by using a reflector to cast or reflect the sun's rays under the hat. The reflector in this instance was a piece of white cardboard about two feet square held about four feet from the subject and tilted so as to reflect the sun's rays on her face and under the hat.

If there is not a third party to hold a reflector, it can be placed on a chair at the proper angle or tilted against a stick placed in the ground. Be sure, however, that the reflector does not appear in the view finder of your camera.

This is only one of the many ways a reflector may be used to advantage in getting better pictures. By giving a little thought to your snapshotting you can readily detect where a reflected light on your subject may brighten over-shaded spots in outdoor or indoor picture making. Try it.

JOHN VAN GUILDER.

TOONERVILLE FOLKS

Business and Professional Directory, Want Ads

The Daily Colonist

RATES for CLASSIFIED OR WANT ADVERTISEMENTS

One and one-half cents a word each insertion; nine cents a word a week, with a minimum of ten words, cash with order. No advertisement accepted for less than twenty-five cents.

Death and Funeral Notices, $1.50, first insertion; $1.00 for each additional insertion. Marriages, Cards of Thanks and In Memoriam Notices, $1.50 per insertion.

Birth Notices, $1.00 per insertion.

Business or Professional Cards of two lines or under, $2.50 per month. Additional space at $1.25 per line per month.

Advertisers who desire may have replies addressed to a box at The Colonist and forwarded to their private address. A charge of ten cents is made for mailing replies. In this case add three words ("Box . . . Colonist") to the count for the number of words.

Out-of-town readers of our advertisements ask advertisers to give address as well as phone numbers, as it is not always possible to communicate through the phone.

Any claim for rebate on account of errors or omissions must be made within thirty days from the date of the same, otherwise the claim will not be allowed.

The Colonist will not be responsible for more than one incorrect insertion of any advertisement ordered for more than one issue.

The Colonist service is available every day from 8 a.m. to 10 p.m., excepting Sunday. Just call Empire 4114.

To Insure Insertion, Classified Ads should reach The Colonist before 10 p.m. on the day previous to publication.

Classified Ads for The Sunday Colonist will be accepted up to 10 p.m. on Saturdays.

CLASSIFICATIONS

Acreage for Rent	83
Acreage for Sale	82
Acreage Wanted	84
Autos for Hire	66
Automobiles	65
Births	1
Bicycles and Motorcycles	40K
Boats and Launches	67
Building Material	40A
Business Directory	33
Business Opportunities	2
Cards of Thanks	4
Church Notices	9
Clothing, Furs, Shoes, Etc.	40B
Coming Events	10
Dancing	20
Deaths	2
Dressmaking	28
Educational	22
Farms for Rent	85
Farms for Sale	80
Farms Wanted	87
Flats and Apartments to Rent	53
Flats and Apartments Wanted	54
For Sale—Miscellaneous	40
Furniture	40D
Fuel	40C
Funeral Directors	6
Furnished Houses for Rent	55A
Furnished Rooms for Rent	49A
Furnished Rooms Wanted	50A
Hairdressers and Beauty Specialists	21A
Halls to Rent	36
Hotels	42
Housekeeping Rooms to Rent	51
Housekeeping Rooms Wanted	52
Houses for Sale	78
In Memoriam	5
Lodges and Societies	33
Lost and Found	29
Machinery	64
Market Specials	3
Marriages	3
Miscellaneous	77
Money to Loan	31
Monumental Works	8
Music	24
Musical Instruments	40F
Nursery Stock, Plants, Etc.	40H
Nursing and Convalescent Homes	26
Personal	21
Professional Directory	34
Property for Sale	80
Property Wanted	81
Poultry and Livestock	42
Radio	40E
Room and Board	47
Room and Board Wanted	48
Situations Wanted—Female	18
Situations Wanted—Male	17
Stoves, Ranges, Furnaces	40L
Summer Resorts	61
Teachers Wanted	15
Timber	74
To Exchange—Real Estate	76
To Rent—Miscellaneous	38
Unfurnished Houses to Rent	57B
Unfurnished Rooms Wanted	50B
Wanted—Female Help	14
Wanted—Male Help	13
Wanted—Miscellaneous	41
Wanted to Borrow	32
Wanted to Buy—Houses	79
Wanted to Rent—Houses, Unfurnished	57B
Wanted to Rent—Miscellaneous	39
Will Trade	22
Wood	23

2 DEATHS

HUNT—There passed away in Honolulu on July 23, Terence Hugan Hunt, aged twenty-five years, the youngest son of Mr. Archibald Hunt and the late Mrs. Hunt, born in Victoria, B.C. Those left to mourn are four sisters, Mrs. Stanley Vivian, of Victoria, B.C., Mrs. Ellis McLean, North Vancouver, B.C., Mrs. Alan Johnson, Ellensburg, Wash., Mrs. P. Michelin, of Victoria, B.C., and brother, Mr. Raymond Hunt, of Victoria, B.C.

TAYLOR—In this city, on August 16, James Taylor, aged sixty-one years, of Saskatoon, Saskatchewan. The late Mr. Taylor was born in Strathaven, Scotland, and had been a well-known businessman of Saskatoon for many years and came to this city six weeks ago. He is mourned by his widow and son and daughter. The remains are resting at McCall Brothers Funeral Home and will be interred on Sunday night's boat en route to Saskatoon, where interment will be made in the family plot.

DOWNER—Florence Victoria Downer, aged seventy-four, wife of Harry G. Downer, 3039 Washington Avenue, passed away at noon, August 15, born in Liverpool, England, and came to Victoria on the Sn San Salvador, in 1875. She is survived by her husband, one brother, J. H. Collister, two sisters, Mrs. John Barnsley, of Victoria, and Mrs. H. O. Miles, of Hollywood, California. Funeral Monday, from Hayward's B.C. Funeral Parlors, at 2 o'clock, and St. John's Church, 2.15, Rev. Canon Chadwick officiating. Burial in Royal Oak Burial Park. (No flowers, by request.)

WILLCOCKS—On August 16, 1935, at St. Joseph's Hospital, Beatrice Grace Willcocks, aged thirty-eight years, beloved wife of Douglas G. Willcocks. The late Mrs. Willcocks was born in Wexford, Ireland, in the year 1897, coming to Canada in 1920, and residing in Halifax, Nova Scotia, until 1930, when she came to this city, her late residence being 939 Esquimalt Road. Resident Mass will be celebrated by Rev. A. B. W. Wood at 11 a.m. in St. Andrew's Cathedral, on Monday, August 19, the cortege leaving Hayward's B.C. Funeral Chapel at 9.45. Interment in Ross Bay Cemetery.

LEWIS—At St. Joseph's Hospital, on August 17, Susannah Jane Lewis, aged sixty-five years, born in Wanstead, Essex, England, and a resident of this city for nine years. She leaves to mourn her loss three sons, Samuel, Charles and James, all of this city; three grandchildren, and also one sister, Mrs. L. Fourness, in Saskatchewan. The remains are resting in Hayward's B.C. Funeral Chapel, from where the funeral will be held on Tuesday, August 20, at 2 p.m., Rev. Canon F. A. P. Chadwick officiating. Interment in Royal Oak Burial Park.

DOWNER—Florence Victoria Downer, aged seventy-four, wife of Harry G. Downer, 3039 Washington Avenue, passed away at noon, August 15, born in Liverpool, England, and came to Victoria on the Sn San Salvador, in 1875. She is survived by her husband, one brother, J. H. Collister, two sisters, Mrs. John Barnsley, of Victoria, and Mrs. H. O. Miles, of Hollywood, California. Funeral Monday, from Hayward's B.C. Funeral Parlors, at 2 o'clock, and St. John's Church, 2.15, Rev. Canon Chadwick officiating. Burial in Royal Oak Burial Park. (No flowers, by request.)

HALE—There passed away, Wednesday, August 14, at 1010 Pembroke Street, after a lengthy illness, Katherine Lawson Hale, aged eighty-five years. The late Mrs. Hale was born in New Glasgow, Nova Scotia, and came to this city twenty months ago from Los Angeles, California. She leaves in sorrow her husband, Rev. Joseph Hale, Pembroke Street; two sons, Morley, residing in Los Angeles, and Joseph, in Bashaw, Alberta, and one grandson. Funeral services will be held Monday afternoon, August 19, the cortege leaving the S. J. Curry & Co. funeral home, proceeding to the Metropolitan United Church, where Rev. E. E. Church will officiate at 2.30 o'clock. The remains will be laid to rest in the family plot at Royal Oak Burial Park.

2 DEATHS (Continued)

LAMONT—At the family residence on Telegraph Road, R.R. No. 1, Royal Oak, on Friday, August 16, 1935, there passed away Florence Lamont, aged fifty-six years, beloved wife of Mr. N. H. Lamont. Born in England, the deceased came to Canada forty years ago, coming direct to Victoria. Besides her husband, she is survived by two sons, Hugh, of Victoria, and Raymond, at home; one daughter, Hazel, at home; two sisters, Mrs. C. A. Bannerman, Victoria, and Mrs. W. Waite, in England; two brothers, W. Weeks, Cowichan, and B. Weeks, of Port Angeles. Funeral services will be conducted at the chapel of the Sands Mortuary, Ltd., on Monday, August 19, 1935, at 3:00 p.m. Rev. J. S. A. Baslin will officiate, and the interment will take place in the family plot in Royal Oak Burial Park.

4 CARD OF THANKS

Mr. and Mrs. Duckworth, Norman and Ben gratefully acknowledge with thanks the many expressions of love and sympathy extended to them; also for the lovely floral tributes received during their recent bereavement in the loss of their beloved son and brother.

Mrs. G. W. Bainbridge and family, 2412 Maplewood Road, Saanich, take this opportunity of expressing their thanks to their many friends, to Columbia Lodge No. 2, I.O.O.F., and Colfax Rebekah Lodge No. 1, also management and staff of Royal Blue line, for the many floral tributes and sympathetic messages received during their recent sad bereavement in the loss of a loving husband, father and grandfather.

6 FUNERAL DIRECTORS

S. J. CURRY & SON
Funeral Directors
Cor. Quadra and Broughton Streets
Phone G 5512

THOMSON FUNERAL HOME
1625 Quadra Street Phone G 2612
We Render Efficient, Sympathetic Service
Our Prices and Terms Reasonable
Large Home-Like Chapel
Private Family Rooms
Experienced Lady Attendant
Personal Attention Given Calls Day or Night

Distinctive Funeral Service in Our New Mortuary at Moderate Cost
Experienced Lady Attendant
SANDS MORTUARY, LTD.
Phones E 7511, G 3530 1803 Quadra St.

HAYWARD'S B.C. FUNERAL CO., LTD.
Established 1867
734 Broughton Street, Victoria, B.C.
Phones:
Empire 3614 Garden 7639
Garden 7662 Empire 4065

McCALL BROS.
"The Efficient Funeral Home"
Office and Chapel, Cor. Johnson and Vancouver Streets
Phone Garden 2012

CARTER'S FUNERAL HOME
Dignified Service Reasonable Charges
1612 Quadra St. Phone Empire 4624

6A CEMETERIES

ROYAL OAK BURIAL PARK
INTER-MUNICIPAL CEMETERY
Plots From $43 to $60, Including Perpetual Maintenance
Particulars, Phone G 7111 and G 3612

7 FLOWERS

BALLANTYNE BROS., LIMITED
639 Fort Street. Phone G 2421
We Telegraph Flowers
CUT FLOWERS AND DESIGNS

ANY FLORAL DESIGNS at lowest prices. Pollock Bros., 1315 Douglas St. G 5313

BROWN'S VICTORIA NURSERIES, 618 View. Design work executed, lowest prices. We grow our flowers. G 6612, G 3521

GUSTANCE FLORAL CO., 941 YATES ST. G 2613. Attractive designs a specialty.

A. J. WOODWARD & SONS, LTD.
—Established 1892—
Designs — Bouquets — Flowers
Anywhere, Any Time
Store: G 5614 Night: G 6298

8 MONUMENTAL WORKS

STEWART MONUMENTAL WORKS, LTD. Take Pleasure in Soliciting Your Patronage. 1401 Map Street. Phone G 3452

10 COMING EVENTS

AT VICTORIA TRUTH CENTRE, 720½ Fort Street, Thursday, 22nd, the Women's League for Social Justice, home-cooking sale, 2 20 to 4 p.m., afternoon tea, 4 15.

HABIT TO GET—DANCE TO FRED Mould's music every Saturday at 9. Little Arctic, Cordova Bay, 25c.

DANCING EVERY TUESDAY AND SATURDAY, 9 to 12 p.m., with Bert Zala's Orchestra. Admission 25c. Crystal Garden.

HILLCREST TENNIS CLUB DANCE AT McMorran's, Cordova Bay, Wednesday, August 21. Rex Wood's orchestra, dancing 9 to 1.

MCMORRAN'S PAVILION, CORDOVA Bay: old-time dance every Tuesday night at 9. Irvine's Orchestra; admission 25 cents.

MCMORRAN'S, THE SEASIDE DANCING pavilion. Dance to Stan Cross' six-piece orchestra every Saturday at 9. Admission 25c.

MEETING, MEMORIAL HALL, TUESday, August 20, 8 p.m. Dr. Warwick Kelloway, "Call to Action".

PRO PATRIA BRANCH, CANADIAN LEgion, will hold its regular monthly meeting on Tuesday, August 20, at 8 p.m. Reports of the delegates to the recent convention will be submitted at this meeting, and as many members as possible are requested to attend.

PARTNER WHIST, MONDAY, 8.30, 1230 Government. Prizes, two $4, two $2, two $1. Bridge, 2.30.

REGULAR MEETING OF THE C.C.F. R.W.A. at headquarters, 724 Fort, 2.30, Tuesday afternoon. Address by Miss Clay. Silver tea at Owen's home to public.

REVELLERS' CLUB PARTY, McMORran's, Thursday, August 22, 9-1, with Reg Wood's music. Refreshments. Couple 75 cents.

WRESTLING, BOXING—MT. STEPHEN Avenue, each Tuesday, 8 p.m. General admission 10c. Ringside and reserved, 25c.

13 WANTED—MALE HELP

CHEMIST (CANNED SALMON INSPECtion Laboratory), Vancouver, B.C., Department of Fisheries, $3,120-$3,600 per annum, less 5% University graduation in science with special training in physics, chemistry and mathematics; familiarity with pure research methods; must be over thirty years of age. Apply on forms obtainable at postoffice, Vancouver, Victoria and Prince Rupert, B.C., to Civil Service Commission, Ottawa, not later than September 5, 1935.

TWO SENIOR LABORATORY ASSISTants (male) for Canned Salmon Inspection Laboratory, Vancouver, B.C., Department of Fisheries, $1,440-$1,740 per annum, less 5%. At least two years of university training, preferably in physics and chemistry, not over thirty years of age. Apply on forms obtainable at postoffice, Vancouver, Victoria and Prince Rupert, to Civil Service Commission, Ottawa, not later than September 5, 1935.

WANTED, FOR COUNTRY, RELIABLE man, to help in house, do outside chores and look after semi-invalid boy (good home and board). Wages $10 monthly. Send fullest particulars. Box 5526, Colonist.

WANTED—CORD TRUCK, DO PART-time hauling. Call Monday, McMaster-Horton Cedar Mfg. Co. E 6722.

WANTED—EXPERIENCED CORDWOOD cutters with own tools. Phone G 2741.

15A SALESMEN AND AGENTS

AN OUTSTANDING LINE OF KNITTED suits offered to thoroughly experienced direct selling agent with car, territory Vancouver Island. Privilege to make three hundred per month. Applicant must state past experience and lines handled. Box 9184, Colonist.

EASTERN MANUFACTURER REQUIRES the services of two young men between twenty-five and thirty, must be loyal and know the city. Give perticulere as to sales ability. Box 5418, Colonist.

VANCOUVER MANUFACTURER WANTS Victoria agent to take over popular bakery specialty. Exclusive Victoria and Island rights. Genuine opportunity for anyone having small cash capital for purchase of necessary equipment. Box 5413, Colonist.

14 WANTED—FEMALE HELP

AT ONCE EXPERIENCED GENERAL servant, for family of three, good wages, reference required. Box 5503, Colonist.

14 WANTED—FEMALE HELP (Continued)

EXPERIENCED GENERAL, GOOD HOME, one adult. Phone E 8091.

EXPERIENCED WAITRESS, HOLLEY'S restaurant, 622 Fort Street.

GENERAL SERVANT FOR SMALL house in the country, city light and water, two adults, small wages but good home. Box 5497, Colonist.

JAPANESE COOK-GENERAL GIRL, VIEW Royal district, four school children. Completely modern equipment. State experience, references and wages. Box 5555, Colonist.

LEARN HAIRDRESSING
ENROLL NOW FOR NOVEMBER GRADUATION
Individual Instruction — Easy Terms
Call or Write
MOLER HAIRDRESSING SCHOOL
Room 208 1104 Douglas Street

LADY HOUSEKEEPER-COMPANION REquired by middle-aged gentleman for his country home at Patricia Bay. Chinese cook kept. Applicant not over forty. Write Box 5513, Colonist.

STRONG CAPABLE GIRL, ABLE TO DO plain cooking and drive car. Box 5449, Colonist.

WANTED — HAIRDRESSERS — THE OPportunity you've waited for—Special Summer course in hairdressing, at lowest price ever offered, for limited time only. Enroll now. Victoria Hairdressing School, Room 114, Woolworth Bldg. Write or call.

WANTED — HOUSEKEEPER, COUNTRY, middle-aged bachelor. Box 5460, Colonist.

WANTED—YOUNG WOMAN TO LIVE with family, assist housework and care of children; good home. Box 5517, Colonist.

YOUNG GIRL, JUST LEFT SCHOOL, TO help in small store. Reply, giving phone number, to Box 5489, Colonist.

16 AGENTS WANTED

CHRISTMAS CARD AGENTS — WORK for local firm. No licence required. Highest commission paid. Printed-to-order cards as low as 18 for $1. Box assortments, calendar in each box, 20 cards, $1. Art-Point Printing Co., 568 Yates Street.

17 SITUATIONS WANTED—MALE

A GOOD ALL-ROUND FARMHAND, EXperienced and reliable, middle-aged, married, requires work. Box 5476, Colonist.

J. GREGG — HOUSE WINDOWS cleaned, outside, 6c each. G 5029.

BOY, SIXTEEN, ELEVEN MONTHS farm experience (except milking), wants job with reliable party, willing worker. Box 5275, Colonist.

BOY (17), WANTS OFFICE WORK, TEMporary or permanent. Can meet public. Box 5496, Colonist.

WANTED — POSITION BY EXPERIenced caretaker, no encumbrance; steam heating experience, good references. Box 5447, Colonist.

WORKING MAN WANTS STEADY JOB—Willing to invest some money in sound proposition. Box 5584, Colonist.

YOUNG COUPLE WOULD CARE FOR apartment building for unfurnished or furnished apartment. Phone, between 6 and 6, E 0445.

YOUNG MAN WANTS HOUSEWORK. Phone R. C. Becker, E 0710.

17A PAINTERS AND DECORATORS

$3.50 ROOM KALSOMINED, INCLUDES material, plain or stippled. Archer, G 2328.

17C CARPENTERS AND CONTRACTORS

ANYTHING IN BUILDING OR REPAIRS. Routine a specialty. E 4625. T. Thirkell. Established over twenty-five years.

ALTERATIONS, HOUSERAISING, CONcrete work, repairs. O'Leary, G 7662, G 2258.

18 SITUATIONS WANTED—FEMALE

COMPANION - HELP TO LADY OR elderly couple. Box 5566, Colonist.

CAPABLE LADY WILL LOOK AFTER children evenings. Box 5585, Colonist.

CANADIAN WOMAN, WORK, DAY OR hour. G 0039. Room 60.

ENGLISH LADY DESIRES POSITION AS companion; or secretary to invalid lady or elderly couple. Box 5602, Colonist.

ENGLISHWOMAN, REFINED, WISHES light housework to one or two adults, for room and board. Box 5539, Colonist.

MIDDLE-AGED REFINED WOMAN, housekeeper to gentleman or in small home. Box 5434, Colonist.

MIDDLE - AGED WOMAN WILL DO light housework in exchange for room and board. Box 5545, Colonist.

LADY, MIDDLE AGE, WITH ONE-EN-cumbrance, wishes housekeeper's position for elderly gentleman. Can take charge of any home for board and room. References exchanged. Box 5410, Colonist.

LADY, MIDDLE-AGED, DESIRES POSItion as housekeeper to gentleman; thoroughly capable, musical, modern home on Vancouver Island. Box 5503, Colonist.

PRACTICAL NURSE WANTS POSITION, or would care for invalid in own home, good references. 1123 Esquimalt Road. Phone E 0734. Monday.

POSITION WANTED AS PRIVATE SECretary-companion and chauffeuse to refined lady. Box 5504, Colonist.

RELIABLE WOMAN WILL DO WORK for warm coat, small size. Box 5522, Colonist.

YOUNG LADY WOULD LIKE POSITION as secretary or stenographer, whole or part time, experienced, capable. Box 5453, Colonist.

26 NURSING AND CONVALESCENT HOME

PRIVATE NURSING HOME — CHRONIC, aged and convalescent cases. 1114 Pandora. Phone G 7418.

SUNHILL SANITORIUM, beautifully situated, for the care of medical, chronic, convalescent and aged cases. E 8021.

21 PERSONAL

A GREAT ENEMY THAT ALWAYS comes shrouded in fear is "sin". When man strives to sow the "seed of truth" then will yield nothing worse than the best, then will inspiration always brighten his pathway. Go to church today and hear what the Gospel has to say on this. Golden Loaf Bakery, 711 Fort Street.

AVOID THE UNCERTAINTY—SEE THE tested proof before having your next permanent. Bert Waude Hairdressing, phone E 4023, 709 Fort Street.

ALL ALIVE, EGGIT YOUR FISH. FRESH salmon, daily. Askey's Fish Market, 624 Yates Street. G 7101.

A REAL TREAT FOR THE FAMILY—Treat them to Sunday's luncheon or dinner at the Mayfair, 1011 Broad Street.

BOOKKEEPING AT MODERATE charges by experienced bookkeeper. H. 1905 Blanshard Street.

CONFIDENCE OF SKILLED HANDS FOR permanent satisfaction, Chalton Beauty Salon, 104 Woolworth Bldg. Not connected with school in same building.

DON'T HAVE STAINED BATHS, BASINS or sinks. E 8525. Work guaranteed.

ECZEMA, ITCH, PIMPLES, PILES—TRY St. George Lee's Chinese remedy. 638 Cormorant; Spencer's, Hudson's Bay, Gem.

FOR SALE—CHOICE COLLECTION OF British ferns, hundreds of varieties. Many new and rare. E. Wiper, 54 Government Street, phone E 5920.

GORDON HEAD MELONS — "NONE better". Local strawberries and all choice fruits in season. LILLY'S, 1409 Douglas Street. Phone E 5811.

HATS CLEANED AND BLOCKED VICtoria Hat Mfg. Co. 811 Yates. E 2515.

IT IS A FACT THAT MANY PEOPLE who could at one time have had their eye trouble corrected very easily defer having their eye examined until correction becomes much more difficult and tedious. The truth about your eyes is very much worth-while.
JOSEPH ROSE, OptD
Optometrist
1013 Government Street

JAMAICA COFFEE, Roasted daily, 25c lb. Teacup reading in our lunch-room by Mme. Sable, afternoons, 2-5.30 o'clock. Cairo Coffee Shop, opposite Hudson's Bay.

WATER DIVINER
MEMBER Canadian Association of Dowsers, using English method. Every location guaranteed to be on crown of spring. D. A. Downey, R.M.D., Sidney, B.C.

DOUBLE SERVICE IN WANT ADS

You can telephone your answers as well as your classified advertisements to The Colonist. Readers are often interested in Want Advertisements that do not carry the names or addresses of advertisers, but a Colonist box number. For the accommodation of those readers who find it inconvenient to write an answer, and to serve the advertiser better

We Will Take Replies to Box Numbers Over the Telephone

The Colonist service is available from 8 a.m. to 10 p.m., excepting Sundays. Phone Empire 4114.

21 PERSONAL (Continued)

MABEL ORR (INTERNATIONALLY known medium), now at 734 Humboldt, East of Empress Hotel.

OPTICAL REPAIRS COST YOU LESS. See Gordon Shaw, Woolworth Bldg.

PRINTING AND RUBBER STAMPS. Sweeney-McConnell, 1012 Langley. G 2413.

RUPTURE — TRUSSES AND BELTS made and expertly fitted. Surgical Appliance & Supply Co., 742 Fort.

SPENCER CORSETS, SURGICAL BELTS. Lottie M. MacLean, 745 Yates. E 7624.

UNSURPASSED PALMISTRY READINGS from 25c. Studio, Balmoral Hotel.

2-HP. MOTOR, IN GOOD ORDER, FOR sale. 719 Fort Street.

WEDDING INVITATIONS
ANNOUNCEMENTS
VISITING CARDS
ARE YOU DESIROUS OF SECURING THE FINEST IN PRINTING AT A MODERATE PRICE? DO NOT DELAY TILL THE LAST MINUTE. PLACE YOUR ORDER NOW!
THE COLONIST
1211 Broad Street Phone G 5241
PRINTING—LITHOGRAPHING
BOOKBINDING—ENGRAVING

21A HAIRDRESSERS AND BEAUTY SPECIALISTS

"ABOVE THE AVERAGE" PERMANents by above the average operators at popular prices. Firth Bros., 635 Fort Street. E 2344.

BOBETTE SALON, G 6852. CLUSTER curl or Gloria oil perm. Reasonable.

CONFIDENCE OF SKILLED HANDS FOR permanent satisfaction. Chalton Beauty Salon, 104 Woolworth Bldg. (Not connected with school in same building.)

HAIRDRESSING IN YOUR HOME. EXperienced operator. Empire 7502.

LA FRANCE BEAUTY SALON FOR good permanents, 1110 Douglas Street. G 7443.

MELVILLE F. DOANE,
Hair Stylist
Permanent Wave Specialist
Phone G 2252 1261 Esquimalt Road

OIL OF TULIP PERMANENTS AT VERY low price. Victoria Beauty Parlor, 1218 Broad Street. Phone E 8515.

NO MACHINE, NO ELECTRICITY: highest quality. Also heatless permanents. Reasonable price. C. W. "Bill" Atkinson, Beauty Shoppe, 1025 Cook Street. G 4042.

THE NEW MURLA STEAM - VAPOR method combines steam oil treatment and permanent wave in one, revolutionizing old electric methods.
HILDA BEAUTY SHOPPE. E 0723.

WE DO NOT GUESS—WE TEST TO ASsure a satisfactory permanent. Ivy's Beauty Nook, 714 View Street. E 8118.

29 LOST AND FOUND

DIAMOND RING, CLAW SET, LOST BEtween Shelbourne and Ryan Streets, on August 3. E 7528. Reward.

LOST — ON ISLAND HIGHWAY, BEtween Nanaimo and Parksville, brown leather handbag containing eyeglasses, knife and small amount of money. Please return to Box 5441, Colonist, Victoria.

LOST—LADY'S WHITE GOLD WRIST watch with white gold band, Lengevin make, between Dominion Hotel and Hudson's Bay Co., valued as keepsake, reward. Phone Mr. Walkinshaw at Dominion Hotel.

LOST—BLACK COCKER SPANIEL DOG. White strip on chest, one back white paw. Answers to "Buck". Phone G 5684.

LOST—DOG IN SAANICH ON LAST Wednesday, with cast on hind leg. Box 5609, Colonist.

31 MONEY TO LOAN

A MORTGAGE IN AMOUNTS FROM $250 to $2,000 can be arranged by our mortgage department; 7 per cent interest, quick decisions. Building loans a specialty; repayments to suit. P. R. Brown & Sons, Ltd., 1112 Broad Street, phone G 7171.

ANY AMOUNT FOR FIRST MORTGAGE, up to $2,000. Moderate charges, quick decisions. Building loans a specialty. Brown Bros., 314-15 Pemberton Building.

MONEY AVAILABLE FOR OAK BAY mortgages at lowest rates. Heisterman, Forman & Company.

$500, $1,000, $1,500, $2,000. IMPROVED property only. H. G. Dalby & Co., Ltd., 634 View, opposite Spencer's.

32 WANTED TO BORROW

WANTED—BUILDING LOAN OF ABOUT $2,000 on house in desirable neighborhood by responsible person with regular income. Box 5601, Colonist.

WISH TO EFFECT LOAN OF $2,000 direct with party concerned; good security. Phone G 2146.

WANTED—$20,000 FOR SOUND DOWNtown buildings development. Box 5554, Colonist.

33 BUSINESS DIRECTORY

BAILIFF

A. W. WALSH, GENERAL BAILIFF AND collector. G 7434, G 7368. 835 View.

CHIMNEY SWEEP

CHIMNEY SWEEP—W. CALEY. PHONE E 1423. Best service value.

EMBOSSED STATIONERY

PRIVATE STATIONERY EMBOSSED IN any design or color. The Colonist Commercial Printing Dept. Garden 5241.

33 BUSINESS DIRECTORY (Continued)

ENGRAVING

ENGRAVING FOR ALL PURPOSES. Trophy cups and medals. Plexiglass for graves, etc., furnished. A. G. Porter, 112 Woolworth Building.

FLOOR SURFACING

V. I. HARDWOOD FLOOR CO., 707 Johnson. Reduced prices. G 7314.

WESTERN FLOOR, 454 GORGE ROAD. Old or new floors. E 8915.

INSURANCE

BUY CANADIAN INSURANCE — NON-tariff rates. Dependable companies. Bourne Deal Realty, 1239 Broad St. G 4521.

FIRE, AUTO INSURANCE — SEE LEE, Fraser & Co., Ltd., 1222 Broad St.

LAWN MOWERS

ELVES BROS.—LAWN MOWERS SHARPened, $1. Free delivery. 1422 Broad. E 0662.

LITHOGRAPHING

LITHOGRAPHING — LITHOGRAPHING, engraving and embossing. Nothing too large and nothing too small. Your stationery is your advance agent. The Colonist Printing & Publishing Co., Ltd.

PUBLIC STENOGRAPHERS

ETHEL SEYMOUR, 207 CAMPBELL Building. Douglas Street. Phone G erden 2525. Authors' manuscripts, law and general. Strictly confidential.

STAMPS

STAMPS FOR COLLECTORS BOUGHT, sold. R. Nairne, 1007 Government St.

WINDOW GLASS

WINDOW GLASS REPLACED AT shortest notice. Auto glass replaced while you wait. Mellor Bros., Ltd., 819 Brouehton Street. Phone G 5021.

WOOD AND COAL

A BARGAIN — ISLAND SLABWOOD, never been in salt water, $3.25 cord, inside block, $4.00 cord, bone dry stovewood, $4.50 cord; bone dry cordwood, stove lengths, $5.50 cord. E 2743. Agents for Youbou Timber Co., Ltd.

ALL UP-ISLAND SLABWOOD, 2 CDS., $6.50, first-growth cordwood in 4-ft lengths, bone dry, $4 cd.; in 2½-ft stove lengths, $5.25 cd.; dry inside blocks, $4 cd.; kindling, $4.75 cd. E 1843.

A SPECIAL, 15 DAYS, DRY UP-ISLAND mill wood, $2.75 cord; 2 cords, $5.00; dry slab, $3.50 cord. E 8522.

A 1 FIR MILLWOOD, $3.00 PER CORD. C. D. Shaw, G 7995.

ALL BEST AND DRY CEDAR, $1.50 half cord; 2, $2.75. E 6722.

A 1 CORDWOOD—12-IN. AND 16-IN., $5.00; 4-ft., $4.00. A. Bown. E 9377.

COLWOOD MILLWOOD, $3.25 PER cord, 2 cords, $6.00. V. McTavish. G 6202.

CORDWOOD—4 FT., 1ST GROWTH, $4 cord. E 8849. S. Spaven.

CAN. WOOD AND COAL, G 3266. CORDwood, any length; four-foot, $4.

DRY UP-ISLAND MILLWOOD, ONE CORD $2.75, 2 cords $5.00. 15-day sale price. E 8551.

FIRST-GROWTH EXCELLENT CORDwood, 12 miles out; from two cords up; four-foot. Phone E 2848.

GUARANTEED DRYLAND DOUGLAS FIR slab and blocks, direct from Kapoor Bros. Co., $3.25 cord; $6.25 2 cords. Boake Lake Wood Co. E 9111.

KINDLING, $1.50 HALF CORD. DRY stove wood, $2.50 half cord. G 2341.

SUMMER SPECIAL—CORDWOOD, 4-FT., 1st growth, 2 cds. $7.00; 4 cds. $15. E 4831.

$3.25 CORD. WE MAKE IT COMforiable for the customer, already split wood and slabs; all stove lengths, guaranteed all fir and dryland. G 3015. Hillcrest Better Fuel.

$3 CD.: 2 CDS. $5.75; 4 CDS. $11. GUARanteed Douglas fir millwood. Inside blocks, $4 cd. Heavy slabs $3.50. Distributors, Selkirk Lbr. Co.'s wood. G 5334.

$3 CORD, TWO CDS. $5.75, four cds. $11. Guaranteed ed Douglas fir. Inside blocks, $4 cd. Heavy slabs, $3.50 cd. Dryland, $3.75 cd. E 3914.

$3.00 CORD, 2-CORD LOTS, FIR millwood. Colwood Wood Co., G 4044. Single, $3.25.

4-FT. CORDWOOD, DRY, $4.50 PER cord, green, $4.25 per cord. Peinter & Sons. G 3541.

$3.75 UP-ISLAND SLAB 12", RODgers' Wood Co., Alpha St. G 2214.

34 PROFESSIONAL DIRECTORY

ARCHITECTS

D. LEONARD JAMES, F.R.A.I.C., ARCHItect. Todd Road, Oak Bay. E 8910.

CHIROPODY

BATHS, MASSAGE, CHIROPODY. MRS. Barker, 235 Howe, Fairfield. G 1661.

MASSEUR

SWEDISH MASSEUR, H. LOWENBORG. Treatments, home and hospital. Appointments. E 9989.

OSTEOPATHIC PHYSICIANS

DR. VERNON B. TAYLOR, REGISttered and licensed. 408-7-8 Belmont Building. Phone Empire 7823.

37 MISCELLANEOUS

SAWS, ALL KINDS. FILED, SET, gummed, etc. Phone W. Emery, 1567. Gladstone Avenue.

TAKE NO CHANCES!

YOU DEMAND THE BEST FOR your office or social requirements. You like fine printing—everybody does. The surest way of getting satisfaction is to place your next order with
THE COLONIST
Printing—Lithographing—Bookbinding
Engraving
1211 Broad Street Phone G 5241

38 TO RENT—MISCELLANEOUS

EMPIRE THEATRE FOR RENT, VERY reasonable, for lectures, dance recitals or any stage shows. All kinds of scenery and lighting effects. Apply Columbia Theatre.

STORE TO RENT, IN HEART OF OAK Bay's shopping district. Hot water heated with hot and cold running water. Very reasonable rental. Apply.
THE ROYAL TRUST CO.
1202 Government Street
Phone G 6151 or E 4126

VICTORIA PUBLIC MARKET STALLS for rent. Apply market superintendent, 614 Cormorant Street. G 7111.

40 FOR SALE—MISCELLANEOUS

40A BUILDING MATERIALS

C.P.S. LUMBER & TIMBER CO. LTD.
COURTEOUS PROMPT SERVICE
All Grades of Lumber
Let Us Have Your Inquiries
C.P.S. LUMBER CO. PHONE G 7131

CANADIAN Western Woodworkers Bashes, doors and general millwork. G 4012.

SIDNEY SPEEDY SERVICE
IF you are building and are in the market for
Lumber, Mouldings, Lath, Shingles, Sash and Doors, Building and Roofing Papers, Gyprox, Wall Panels, Donnacona or Fir Veneer,
Call Us First
SIDNEY LUMBER
Phones Yards at
Victoria G 2613 2418 Government St.
Sidney 8 and Sidney, B.C.

LUMBER FOR EVERY PURPOSE.—Large stocks, lowest prices. Wood-strained Gyprox, etc. The Moore-Whittington Lumber Co., Ltd. G 2211 or E 2911.

40B CLOTHING, FURS, SHOES, ETC.

LADY'S WINTER COAT, CHEAP, 42-44. E 8101.

40 FOR SALE—MISCELLANEOUS (Continued)

NEW NAVY GABARDINE COAT, SIZE 36, beautifully tailored, cost $30.00. Accept low cash offer or exchange used portable typewriter. Box 5595, Colonist.

40C FUEL

MILLWOOD, CORDWOOD, INSIDE blocks, kindling, sawdust, coal, current prices. Prompt delivery. G 6338.

40D FURNITURE

A PILLOW-ARM CHESTERFIELD SET (3 pieces), so comfortable, hard-wearing cover, with reverse cushions, and walnut fronts (never used). Why spend more than $65.00. G 1195.

BUY YOUR CHESTERFIELD SET NOW at reduced prices. Recovering and repairing. Feline cabinet, 1815 Douglas.

BEAUTIFUL CEDAR CHESTS, $12.50 AND $18.50; new davenette, $28.50. Holland Bros., 715 Pendora Avenue. E 0913.

CHESTERFIELD AND 2 CHAIRS, $37.00; chesterfield and chair, $30.00; chesterfield, with pillow arm, $24.00; 6-piece breakfast set $25.00; new beds, springs and mattresses (all sizes), $15.50. Willows Plowman & Co., 705 Johnson Street. Phone G 4424. "Better Class" Used Furniture.

DOUBLE BED, COMPLETE, $5.00; RUG, $2.00. Morris chair, $2.50. 307 Victoria Avenue. G 6495.

PRIVATE SALE — PIECES GEORGIAN mahogany, also rare old Chippendale chair. Box 5480, Colonist.

40E MUSICAL INSTRUMENTS

FOR SALE—A GERHARD HEINTZMAN piano, in good condition, lovely tone, cheap for cash. Box 4093, Colonist.

FOR SALE — 48-BASS PIANO-ACCORdion, in good condition. E 5217.

PIANOS GREATLY REDUCED! COTtager, $49.50; cottage, $64.50. The Duchess

A Mart for Busy Readers—Property for Sale or Trade

TO OUT-OF-TOWN SUBSCRIBERS

Out-of-town subscribers who wish to answer advertisements in which only the telephone number of the advertiser is given, may mail their replies to The Colonist, and The Colonist will communicate such replies to the advertiser.

53 FLATS AND APARTMENTS TO RENT (Continued)

BROADWAY COURT, 442 SUPERIOR, near Parliament Buildings, sunny, furnished suite, ground floor. E 3022.

BEAUTIFUL SMALL APARTMENT, SUIT lady or couple; lovely, close-in location. Hammond, E 7067 or G 8174.

BON ACCORD, 845 PRINCESS AVENUE. Warm, comfy, bijou suites. Close in.

BEACON HILL APTS., 421 VANCOUVER Street—Furnished suite to rent.

COMPLETELY FURNISHED TOURIST apartments; moderate charges. Scott Apartments. E 6311.

CHEERFUL APARTMENT, KITCHENette, h.w.h., suit one lady; furnished, unfurnished. E 9672.

CORAL COURT, 434 SIMCOE. E 0717. Close in; sea view; every comfort.

COMFORTABLE 3 OR 4-ROOM SUITE, unfurnished or semi-furnished. E 2863.

DELIGHTFUL SUNNY APARTMENT, Gonzales Heights; garden; automatic heating; electric range; Frigidaire; fireplace, garage. Phone E 2272.

FURNISHED APARTMENTS—WALKING distance from town, near Beacon Hill and beach, fully furnished suite, two bedrooms, living-room, kitchen, pantry, bathroom, etc., gas range, back and front porch and woodshed, separate entrance. Rent $25.00 to permanent tenant, including telephone and water. G 4571.

FOR COMFORT AND HOMELIKE SUITES. The Gables, Linden and Fort.

FURNISHED APARTMENTS, 2, 3 AND 4 rooms, from $14.00 to $20.00 per month. Close to High School. 1251 Pandora. Phone E 3648.

FURNISHED APARTMENT; GARDEN; near park and sea. 207 Government Street.

FURNISHED THREE-ROOM SUITE, board if desired. Newport Ave. Garage. G 7898.

HARROGATE APARTMENTS, 1203 Beach Drive, Oak Bay; fully furnished; exclusive. E 9553.

"Next Door to Everything in Town"
BEVERLEY HOTEL APARTMENTS
724 Yates St., Off Douglas

IDEAL TOURIST ACCOMMODATION at reasonable rates. Furnished or unfurnished suites, bedrooms and housekeeping rooms. Light, heat, water, gas, elevator and lounge free.
Jas. A. Griffith, Prop. Phone E 5814

LADY BACHELOR ROOMS AT 1505 ELford Street, very lovely. See them.

MARINE CHALET, OAK BAY — Victoria's finest furnished kitchenette apartments; electric refrigeration; near beach, car line and golf links, special rates to permanent tenants; take No. 1 car or phone E 5531.

NEAR HIGH SCHOOL—$15, INCLUDING water. Three-room and four-room suite, each with modern bath and toilet. Garage. On two lots, giving good playground for children.
BISHOP & WORTHINGTON, LIMITED
576 Yates Street Phone E 3241

NIAGARA APTS., CORNER MENZIES; desirable, well heated, modern suites, moderate rentals. E 4161.

OAK BAY, DUPLEX, FIVE CLEAN FURnished rooms; gas and garage; 1597 Hampshire Road.

OAK BAY — SMALL APARTMENT TO let, furnished or unfurnished. 4 rooms, open fireplace, veranda. G 2996.

SELF-CONTAINED FLAT, 3 ROOMS AND bathroom, partly furnished; newly decorated. Prefer middle-aged couple. Easy rent. 1258 Gladstone.

ST. HELEN'S APTS. — NEWLY DECOrated; under new management. Furnished rooms, reasonable. G 0036.

STANLEY APARTMENTS, 340 LINDEN Avenue. Furnished or unfurnished.

CLOSE TO PARLIAMENT BUILDINGS AND BEACON HILL PARK

THREE SUITES—
One consisting of three rooms, kitchenette, dressing-room and private three-piece bathroom.
One consisting of three rooms, kitchenette and private three-piece bathroom.
One consisting of two rooms, kitchenette and three-piece bathroom.
Hot and cold water, gas and electricity throughout.
Four garages on the property.
On a very select corner.
FOR SALE or EXCHANGE. Apply 311 Sayward Bldg. Phone G 5443

TO LET — FURNISHED APARTMENT, three rooms, sitting-room, bedroom, dining and small kitchen—electric stove, rent $25. Apply Monday, 817 North Park Street.

TWO OR THREE-ROOMED SUITE, good location, $14 or $20 per month. Phone E 1567.

THREE ROOMS, FURNISHED OR PARTly furnished; private entrance. 556 Simcoe.

VIEW ROYAL FOUR-ROOM SUITE; fireplace, balcony, separate entrance. E 4161.

VACANT SUITE TO LET. MELLOR Apartments, 818 Broughton St.

FAIRFIELD

WALKING DISTANCE OF TOWN AND adjacent to park and beach. Very attractive three-room suites, gas ranges; Oil-o-Matic hot-water heating. $35.00 per month.
PEMBERTON & SON, LTD
625 Fort Street Phone G 8124

WESTHOLME HOTEL, 1417 GOV'T. Rooms, modern apartments, furnished or unfurnished, at greatly reduced rates.

3-ROOMED SUITE, BATH, UNFURnished. Bell Apts., 1017 Cook. G 1462.

54 FLATS AND APARTMENTS WANTED

WANTED—IN EARLY AUTUMN, WARM unfurnished five-room suite or four rooms with sunroom or balcony, fireplace or duplex or part of house, private entrance and garden; central heating, moderate rent. Box 8998, Colonist.

55 HOUSES TO RENT

55A FURNISHED

ATTRACTIVE FIVE-ROOM STUCCO bungalow, Windsor Road, Oak Bay. Apply E 4494.

ATTRACTIVE BUNGALOW; PIANO; furnace, adults. 2620 Belmont.

TWO LADIES WOULD SHARE LARGE, well-furnished house with two other ladies or small family, complete home privileges. Box 5544, Colonist.

55B UNFURNISHED

ST. PATRICK STREET, Oak Bay—Five-room stucco bungalow $30
ADJOINING UPLANDS — Five-room fully modern bungalow, electric range, Oil-O-Matic furnace, etc. $35
NORTH QUADRA — New six-room stucco semi-bungalow, fully modern $35
PATIO COURT, Oak Bay—Fully modern seven-room semi-bungalow, electric range, etc. $40
336 NEWPORT AVENUE—Nine rooms, two bathrooms, Oil-O-Matic furnace $65

A Large Selection of Other Houses
A First-Class Rental Service
PEMBERTON & SON, LTD
625 Fort Street G 8124

818 RUSSELL, 7 ROOMS	$20.00
1424 POINT, 8 rooms	22.50
145 WELLINGTON, 7 rooms	33.00
808 COWICHAN, 6 rooms	25.00
1576 HAMPSHIRE, 6 rooms	27.50
1042 MONTEREY, 5 rooms	27.50
618 LINDEN, 8 rooms	35.00
3663 ORCHARD, 8 rooms	35.00
470 CHESTER, 8 rooms	40.00

And Many Others
HEISTERMAN, FORMAN & CO
608 View Street Phone E 4161

HOUSES APARTMENTS
FURNISHED UNFURNISHED Very large selection. Up-to-date rental service.
HEISTERMAN, FORMAN & CO
608 View St. Phone E 4161

55 HOUSES TO RENT (Continued)

Listing No.		
107	FOUR ROOMS, Beach Drive waterfront, newly decorated	$20.00
117	THREE ROOMS, Gorge Road, for sale, $1,000 cash, rent	12.00
118	FIVE ROOMS, Heywood Avenue, in excellent shape	35.00
128	FIVE ROOMS, Pandora Avenue, upper flat, in good shape	12.00
110	SIX ROOMS, Esquimalt Road, large lot, with garden	18.00
111	SIX ROOMS, Princess Avenue, within walking distance of town	30.00
112	SIX ROOMS, Pembroke Street, clean house, in good shape	15.00
133	SIX ROOMS, Woodlands Road, nicely furnished	45.00
135	SIX ROOMS, King George Terrace, beautiful bungalow on seafront	30.00
122	SEVEN ROOMS, Richmond Road, fully furnished, in good condition	42.50
113	EIGHT ROOMS, Duchess Street, partly furnished	35.00
115	ELEVEN ROOMS, Lampson Street, shrubs, flowers and berries	30.00

THE GRIFFITH CO.
813 View Street E 7181

388 VINCENT AVENUE, 2 ROOMS	$8.50
951 INVERNESS ST., 3 rooms	8.50
1038 MASON ST., 4 rooms	12.00
407 OSWEGO ST., 8 rooms, modern	15.00
1311 PEMBROKE ST., 5 rooms, clean and modern	17.00
516 CONSTANCE, 5 rooms, modern	17.00
536 CECILIA ST., 8 rooms, modern	16.00
2140 EPWORTH ST., 8 rooms, fully modern	16.00
3125 BALFOUR, 5 rooms, modern	20.00
1746 ARMSTRONG, 5 rooms, modern	20.00
144 HOWE ST., 7 rooms, modern	25.00
1915 FERNWOOD RD., 7 rooms, clean and modern	35.00
2624 ASQUITH ST., 7 rooms, hot-water heat	27.50
1213 ROSLYN RD., 8 rooms, modern	30.00
940 FAIRFIELD RD., 13 rooms, hot-water heat	35.00
1145 ROCKLAND AVE., 7 rooms, newly decorated	35.00
2618 CAVENDISH AVE., 8 rooms, excellent condition	50.00

P. R. BROWN & SONS, LTD.
1112 Broad Street Phone G 7171

3721 FERNWOOD ROAD, 7 ROOMS	$20.00
24 BUSHBY STREET, 7 rooms	20.00
2648 HEATH DRIVE, 6 rooms	35.00
1559 OAK BAY AVENUE, 7 rooms	25.00
956 HEYWOOD AVENUE, 5 rooms	25.00
470 CHESTER STREET, 6 rooms	40.00

MARA, BATE & CO., LTD.
640 Fort Street Phone G 3633

A THREE-ROOMED SHACK FOR RENT, fireplace, two large lots; close to bus and street car, $6 per month. Phone G 4659.

AT 2750 FIFTH STREET—COMFORTable 5-room cottage, redecorated inside and out, to reliable tenant, $17.50. G 2810.

AT MOUNT TOLMIE, FIVE ROOMS; septic tank, garage. 2945 Shelbourne. $10.

A FIVE-ROOM BUNGALOW, 1584 YALE Avenue, Oak Bay, rent $22.50. E 9478.

BUNGALOW, FIVE ROOMS, SLEEPING porch, bathroom, open fireplace; partly furnished; garage; two lots, two miles out. $15. Phone Colquitz 97XO.

BUNGALOW, VINCENT AVENUE, FIVE rooms, new; possession September 1. Phone G 4914.

BEACON HILL DISTRICT—MODERN 6-room house, reasonable rent. Phone G 6865.

BEECHWOOD AVENUE, MODERN FIVE-room bungalow, careful tenant, $20. G 3335.

CENTRAL—SEVEN ROOMS, PLUMBING both floors, newly decorated, suitable for subletting, $26.50. Fairfield—Seven rooms, furnace, garage, newly decorated, $20. James Bay—Four bedrooms, furnace, etc., $20. James Bay—Five rooms, basement, garage, $20. Mariaold(?)—Four rooms, garage, fruits, $12.50. Macnicol & Co., 1309 Blanshard Street.

COMFORTABLY FURNISHED FOUR-room bungalow, fireplace, furnace, garage, also cosy four-room cottage, 1818 Crescent Road.

CANNON'S CARTAGE SAVES YOU money on moving. 1403 Broad. E 6634.

DUPLEX HOUSE—FOUR ROOMS, MODern conveniences; basement, hot-water heating, garage, walking distance to business centre, water included, $15. Apply 2418 Government.

DESIRABLE FIVE-ROOM BUNGALOW, $20; furnace; September or sooner. E 3002.

FINE EIGHT-ROOM RESIDENCE ON Craigdarroch, includes four bedrooms, hardwood floors downstairs, tile sink in kitchen, hot-water heating, garage. Reasonable rental. Apply The Royal Trust Company, 1202 Government Street. Phone E 4126.

FOR RENT—FIVE-ROOMED COTTAGE, modern. Good terms to responsible tenant. Phone E 5354.

FIVE-ROOM COTTAGE, RELIABLE tenants, rent $13. 2203 Chambers St.

HEYWOOD AVENUE, 856, FACING park, five rooms, garage, easy walk town.

JAMES BAY, COMFORTABLE STUCCO bungalow, five rooms and bathroom; gas; garage, furnace. Apply 302 St. James Street.

MODERN BUNGALOW, COMPRISING large living-room, kitchen, two bedrooms, both with separate bathrooms, hot-water heating with automatic oil burner, attractive grounds and marvelous view. Seaview Road, Cadboro Bay. Apply Holttome, nearly opposite.

MODERN FIVE-ROOM BUNGALOW, Foul Bay; garage. E 0447.

NEW STUCCO BUNGALOW, 5 ROOMS, near Normal School, close to street car. G 3586.

OAK BAY—8-ROOMED HOUSE, NEWLY decorated, rent $35. To view phone owner G 6460.

SEVEN-ROOMED HOUSE, MODERN, 344 Woolsley Avenue, rent $21.50, also five-roomed modern bungalow, close in, Gorge Road. G 3440.

SIX-ROOMED HOUSE, THREE-PIECE bathroom, two laundry tubs. 145 Croft Street.

SEVEN ROOMS, MODERN, NEAR PARliament Buildings; newly decorated, furnace. G 3778.

SIX-ROOM HOUSE BASEMENT GArage, $17.50, reliable tenant. 776 Market Street.

SEVEN-ROOM HOUSE, 1138 EMPRESS Avenue.

TO RENT—BRENTWOOD BAY, MODern cottage, six rooms, good basement; garage, regular conveniences; with or without eight acres, cultivated land. Davies Realty, 313 Sayward Building.

308 CATHERINE STREET, VICTORIA West—7-room house, close to the water, situated on full-size lot, and in good repair. Immediate possession. For further information see
BISHOP & WORTHINGTON, LIMITED
576 Yates Street Phone E 3241

$11—FOUR-ROOM COTTAGE, ESQUImalt, good part bathroom, large garden, fruit trees, near cars. 482 Sturdee Street.

1329 ESQUIMALT ROAD, 8 ROOM semi-modern bungalow, garage. G 6950.

2872 INEZ DRIVE—SIX ROOMS, TWO lots, garage, furnace, some fruit trees. High, bright location. E 0547.

461 QUEBEC STREET — A MODERN house to rent, near Parliament Buildings.

57 WANTED TO RENT—HOUSES

WANTED TO RENT, TWO TO FIVE acres with cottage, on shares, or improvements to apply as rent, with option of purchase, within six miles of city. Full particulars to Box 5616.

57A FURNISHED

GENTLEMAN, WITH CAPABLE HOUSEkeeper, would care for home during owner's absence, long or short period. Might consider nominal rent. References. Box 5442, Colonist.

57B UNFURNISHED

WANTED TO RENT—4-ROOM HOUSE, modern, with garage, within walking distance of business centre. Box 5508, Colonist.

61 SUMMER RESORTS

BEAUTIFUL SHAWNIGAN LAKE ACREage. No reasonable offer refused. 503 Montreal.

61A COTTAGES AND CAMPSITES

AT CADBORO BAY—FURNISHED COTtages, camps, rooms and board. E 8783.

CORDOVA BAY — TWO-ROOM COTtage, fully furnished, nice veranda; $3 per week or $5 for two weeks. G 4081.

61 SUMMER RESORTS (Continued)

TO RENT — SUMMER HOME, CLOSE beach; or board. Apply c/o Eales, R.M.D. 4, Cordova Bay.

TO RENT — FULLY-FURNISHED COTtage, private beach. Brentwood Bay. Phone Keating 58X.

TWO-ROOMED AND SIX-ROOMED houses, completely furnished, boats and garages. 728 Kings Road. E 6680.

WATERFRONT LOT, GOOD SAFE beach for children, good fishing; small Summer home, open fireplace, partly furnished, boat; good well; $450 cash. E 0778.

65 AUTOMOBILES

RADIATORS AND FENDERS

AUTO RADIATOR, BODY AND FENDER Specialists. Workmanship that cannot be excelled.
BURGESS BROS.
1209 Quadra St. Empire 8231

65A FOR SALE

A 4-TON LEYLAND TRUCK ENGINE, $150; 8-ton Packard engine, $75; 1930 6-cylinder Chevrolet engine, $50; 1 new 3-ton Garford, very cheap for cash; 12-cylinder Packard engine, in good condition, $75; 1½-ton International truck parts. We have spare parts for the following late model cars in stock: 1924-30 Buicks, Cadillac, Chevrolet, Chrysler, Dodge, Essex, Model "A" Ford, Hudson, Hupmobile, Jewett, Paige, Pontiac, Reo, Studebaker, Willys-Knight; also a large assortment of truck parts; S.H. tires, all sizes; batteries, generators, starters.
PACIFIC AUTO WRECKING CO., LTD.
937 View St. Phone E 7521

ALL parts for 1925 Dodge four-door sedan—We are now wrecking the above car and have all the parts for sale. Here is your chance to turn your touring Dodge into a sedan by installing this body, which fits several different years of Dodges.
W. FRANK CAMERON AUTO PARTS
949-953 View St. Phone E 6633

AVOID FIRE—Engine and chassis steam cleaning. Chet Dowman, 724 Johnson.

COMPLETE TUNE UP OF YOUR MOTOR, $3.50; "Autolec" system; ignition, carburation, valve lash, general check-up. Chet Dowman, 724 Johnson Street.

CHEVROLET COACH, $40. PARTS FOR Fords, Chevrolet, Star, Buicks; tires. Cameron Bros., 1340 Craigflower Road.

DODGE TOURING, IN FIRST-CLASS condition, tires also good, very dependable transportation. E 0342, Monday or Tuesday. Or reply Box 5543, Colonist.

DURANT, 1926 LATE SEDAN; GOOD condition, privately owned. Phone G 4016.

FORCED TO SELL 1929 AUBURN SEdan, light six, in A-1 condition; good tires, licenced, $375. Albion 19R. Box 5514, Colonist.

LATE 1930 GRAHAM SEDAN	$450
1929 Marmon small de luxe sedan	$450
1929 D.A. Dodge sedan, a real buy	$375
1928 Reo 3-ton	$350
1½-ton Dodge truck	$100

Warford Transmission, under and overdrive, for 1932 to 1935 Ford truck. Dual wheels for 1926 to 1930 Chevrolet truck.
Spot Cash Paid for Cars and Trucks
CLARKE'S GARAGE
931 View Street Phone E 8041

"LET GEORGE DO IT"—GEORGE COX, Expert Auto Top and Body Builder, 1003 View Street. Phone G 3143.

MILEAGE AT HALF PRICE BY USING Red's reliable retreads. 818 Yates.

SNAPPY LOOKING HUDSON-ESSEX phaeton, popular, economical, plus individual design. A smart all-weather car. Extraordinary value for quick action. Cash, terms or trade, $235. Jones Bros.' Service Station, Ltd., Yates at Quadra. Phone G 2921.

SEE BILL BRIDGWOOD FOR EXPERT repairs on your car. Nash and Chevrolet specialist. Phone E 0551. Corner Broad and Pandora.

TWO-DAY SPECIAL—'30 FORD CABRIolet, new tires, sports model with rumble seat, snappy tan color, cash or terms, $325.00. Studebaker President Sedan priced for quick action. Mutual, 932 Johnson.

WILL SELL 1925 MODEL "T" PIECEmeal, or trade for radio. 1045 Yates Street.

1933 FORD V-8 Victoria De Luxe Coupe	$595
1931 FORD Tudor, model "A," in perfect condition	$395
1934 FORD V-8 Fordor Sedan	$795
1928 BUICK Four-Door Sedan	$295
1929(?) BUICK Sedan, new Duco finish, four new tires, mechanically perfect	$375
1928 DODGE Panel Delivery, in excellent condition	$250

NATIONAL MOTOR CO., LTD.
818 Yates Street G 8177
Open Evenings

1931 FORD DE LUXE CONVERTIBLE COUPE

PRIVATELY owned and carefully driven by previous owner, less than 20,000 miles, practically new tires, original paint work like new, upholstery spotless, rumble seat, trunk rack and many extras. A closed coupe for rainy days—instantly converted into a smart roadster for the nice hot Summer weather. An exceptional car at
Today's Best Buy
$400
Many Others
THOS. PLIMLEY LTD
Distributors of Quality Transportation
1010 Yates Street G 7181

REAL VALUES IN USED TRUCKS
1932 FORD TRUCK, DUALS.
1931 FORD TRUCK, DUALS.
1932 INTERNATIONAL, DUALS
1927 DODGE, 1½ TONS
1931 FORD DELIVERY (PICKUP)
1929 FORD SCREEN DELIVERY
1928 FORD DELIVERY.
Others to Choose From
THE MOTOR HOUSE (VICTORIA), LTD
Chevrolet Dealers
Phone E 8722-E 1107. 821-871 Yates St.

DE SOTO SEDAN—A good 1930 at a low price $425
STUDEBAKER COUPE—Convertible 1930, in excellent condition $375
Assortment of Others
DAVIS-DRAKE MOTORS, LTD
Buick and Oldsmobile Cars—G M C Trucks
Fort Street at Quadra—Phone G 8154

ESSEX COACH $85
REO SEDAN $85
CHEVROLET 1-TON TRUCK $150
REVERCOMB MOTORS
825 Yates Street Phone G 6431

JAMESON MOTORS' SPECIAL REDUCED PRICES ON USED CARS
1932 Studebaker Dictator "8" Regal Sedan, six wheels, trunk rack, radio, heater. Present market value $1,300. Reduced to $795
1933 Terraplane "8" Sedan, like new. Reduced to $745
1928 White two-ton truck with body worth $700. Reduced to $245
JAMESON MOTORS, LTD
740 Broughton Street Victoria, B.C.

1927 CHEVROLET SEDAN, CHEAP for cash. Apply 3300 Quadra St.

65 AUTOMOBILES (Continued)

SALE SALE SALE

HUDSON SUPER "6" SEDAN, 1928-30 model and in very nice condition, reduced to	$395
DODGE BROS.' COUPE, reduced to	95
CHEVROLET 1928 SEDAN, reduced to	95
GRAHAM PAIGE COACH, run only 23,000 miles, reduced to	365
HUPMOBILE CENTURY "6" SEDAN, very nice shape, reduced to	385
STAR "8" SEDAN, lovely shape, reduced to	185

MASTERS MOTOR CO., LTD.
809 Yates St. Phone E 3541

A SPECIAL BUY
1930 McLAUGHLIN BUICK Touring Car. A roomy open car in splendid condition, at one-quarter of its original price $375
See This and Others in Our Stock
BEGG MOTOR CO., LTD.
865 Yates Street Phone G 1144

ANOTHER CAR LOAD OF NEW HUPMOBILES WILL ARRIVE SOON
To Make Room We Offer
ONE BRAND NEW 1935 COUPE
ONE BRAND NEW 1935 SEDAN
BOTH GREATLY REDUCED
MASTERS MOTOR CO., LTD.
809 Yates Phone E 3541

NEW ARRIVALS
1932 PONTIAC SEDAN, like new, only travelled 13,000 miles $695
1929 CHEVROLET SEDAN, in very nice condition $325
1934 ENGLISH FORD, exceptionally economical $475
CECIL EVE MOTORS, LTD.
845 Yates Street

Pontiac Cars G M C Trucks
1928 PACKARD "8" SEDAN $395
1927 PACKARD "6" SEVEN-PASSENGER SEDAN $295
1930 NASH "8" CABRIOLET $465
BURTON & WILLIAMS MOTORS, LTD.
Nash and LaFayette Agents
1001 Blanshard St. E 8415

AUTOMOBILE SALES AGREEMENTS FINANCED FOR DEALERS AND PRIVATE PARTIES
J. W. WILSON
Room 708, Bank of Toronto Bldg.
1405 Douglas St. G 5015

1926 ESSEX COACH, A 1 CONDITION, good rubber; 1935 licence, $85 for quick sale. Phone G 5803.

1933 V-8 FORDOR DE LUXE SEDAN, excellent condition, gone 8,000 miles. Box 5518, Colonist.

1927 CHEVROLET MOTOR, $10; 1924 Durant motor, $8, with transmissions; good shape. Phone G 6371.

1928 FEDERAL TRUCK; 32x6 DUALS; 2-ton h.d.; good condition; $300. Box 5569, Colonist.

$50 — STURDY CHEVROLET CLUB coupe, good condition throughout, licence. G 4562.

1925 CHEVROLET ROADSTER; LIcence, privately owned, $40. Box 5608, Colonist.

65B WANTED

LOAN OF GOOD CAR WANTED FOR one week, $10. Write Box 5411, Colonist.

WANTED, CHEAP FOR CASH—CHEVrolet roadster or coupe. Box 4950, Colonist.

WILL BUY FROM PRIVATE PARTY, light car, all cash. Box 5520, Colonist.

WANTED—MODEL "T" TON TRUCK, gearshift preferred. State price. Box 5594, Colonist.

WANTED, CHEAP—CAR FOR CASH. Box 5507, Colonist.

WANTED—USED CAR. MUST BE REAsonable. Box 5473, Colonist.

WE WILL BUY, SELL OR EXCHANGE your car. Empress Garage. E 7632.

WANTED—1924 FORD COUPE. MUST be cheap. No dealers. G 1225.

67 BOATS AND LAUNCHES

AT KISTRUCKS, PROSPECT LAKE, three clinker rowboats for sale, $7 each, also tent.

BOAT LUMBER, CEDAR, SPRUCE AND oak stock; low prices. Spruce oars $1.25 pair, shaped. DALZIEL. G 1422.

CABIN LAUNCH, 16 x 5 FT. 6 INS. 5 horsepower Palmer engine. Sacrifice $125. E 4756.

FOR SALE — 16-FT. CABIN CRUISER, 1½-horsepower Fairbanks motor. E 3861 or G 2875.

FOR SALE — 9-FOOT DINGHY. 2537 Vancouver Street.

GOOD SUBSTANTIAL CABIN LAUNCH, 22 feet by 7 feet, speed, trolling to eight miles per hour; very economical, price $250. Phone G 6716.

LAUNCH FOR SALE, 31 X 8 FT. 8. Ideal for fishing, owner building larger boat, $600. Also launch, 27x7x6, two years old, $450. Apply Bill Thorne, Brentwood Ferry.

WANTED—SMALL OUTBOARD MOTOR, two to four horsepower. E 7413 after 6 p.m., 607 Esquimalt Road.

$15 BUYS 14-FOOT FLAT BOTTOM boat; Star engine with car reverse gear and shaft, $25. 16-foot boat with four horsepower Oray engine, $80, cabin cruiser, $350; 40-foot tug with fifty horsepower Junkers Diesel, $2,600. Buoys, anchors, toilets, wash basins, boats bought and sold, rowboats for rent. Enterprise Wharf, foot of Fort Street.

20-FOOT CABIN LAUNCH, STAR motor; just right for fishing, cheap for cash. G 3950.

75 BUSINESS OPPORTUNITIES

BUILDER AND CONTRACTOR WITH well-established business wants reliable partner with small capital. Box 5605, Colonist.

CONFECTIONERY FOR SALE, $140.00; living quarters; in city. Box 5506, Colonist.

FOR SALE—A GOING CONCERN, 20-gallon milk route, "all good pay", 8 head cattle, 2 heifers, delivery car, hay and outfit. Grade "A" premises can be leased at cheap rental, very close to delivery. Apply Box 5403, Colonist.

FOR SALE, BLOCK OF FOUR STORES, Oak Bay; good revenue. Phone E 6020.

GARAGE—FOR SALE, RENT OR EXchange, brick building, 725 Discovery, two blocks from Hudson's Bay Co., 60 ft. by 90 ft. Apply Mr. Thomas, 967 North Park. E 1864.

JAMES BAY — EIGHT-ROOM FULLY-furnished house. Can be rented as two separate flats or as separate housekeeping rooms. Will sell or rent very reasonably owing to illness. Owner F 6440.

WE SPECIALIZE IN THE SALE OF businesses of all kinds and sizes. L. U. Conyers & Co., 1025 Douglas Street.

75X MISCELLANEOUS

TO RENT—STORE AND DWELLING with gas station, also five-room cottage in Colwood. Particulars, Alfred T. Peatt, Belmont 7.

76 EXCHANGE—REAL ESTATE

CHARLES F. EAGLES, 306 SAYWARD Blk.; realty exchanger, notary public, 28 years exchanging Victoria real estate.

ONE ACRE, PROSPECT LAKE, $300.00. Trade for small cottage, equal value. Box 5511, Colonist.

WOULD ACCEPT HOUSE OR BUSINESS as part payment on nice apartment block, or sell reasonable on easy terms. Hammond, 1505 Elford Street. E 0480.

1000 LIVE EXCHANGES — ALL KINDS. Alder & Sons, Ltd., E 8341. 608 Fort.

78 HOUSES FOR SALE

ATTRACTIVE HOME (ALMOST NEW), with large living-room with tiled fireplace, oak floors, dinette, two bright bedrooms, Pembroke bath, modern kitchen, basement, garage. Lot 60 ft. x 300 ft. High location. Low taxes. Popular North Quadra district $2700

$1700—FIVE-ROOM bungalow, with nice appearance, open fire, basement, fruits. Excellent condition throughout. A good buy.

$1100—NEAT little home of four rooms, three-piece bath, garage, fruits, good lot, near bus, three miles. Terms.

ROBT. MACNICOL & CO., LTD
1309 Blanshard St. E 0822, Res. E 3787

FOR SALE OR EXCHANGE HOUSE—Four bedrooms, living-room, dining-room, den, kitchen, chicken house, barn, two large lots. Apply 817 North Park Street (Monday).

78 HOUSES FOR SALE (Continued)

A REAL HOME—AND AT A PRICE much less than one-half cost. A seven-room residence, near schools, car and sea; lovely grounds, shade trees. Summer cottage, four rooms and teahouse; hot-water heating; two three-piece bathrooms, lavatory and servant's room in full cement basement; laundry tubs; garage, cement driveway. Owner forced to sell, and will not refuse any reasonable offer. Will accept part trade. May be converted into duplex at little cost. Apply for particulars to Owner, Box 5492, Colonist.

CHARM—COMFORT—HEALTH

A BEAUTIFUL NEW STUCCO HOME amid a grove of oak trees on high ground, expertly finished to modern taste, golden oak floors, large living-room, open fireplace, French doors to dining-room, tile sink in kitchen, three bedrooms, built-in bath, full cement basement, garage, fruit trees and other delightful surprises in this lovely home. Low taxes. For quick sale owner offers at $4,200. Alder & Sons, Limited, 608 Fort Street. E 8341.

A GREAT BARGAIN — FIVE-ROOMED modern cottage, furnace, fireplace, sun porch, cement basement, workshop, garage, barn, chicken houses, fruit trees, wonderful soil, three-mile circle, three-fifths acre, adjoining acreage cheap; $1,200, $400 cash; or to reliable person, $1,300, with very small down payment. Colquitz 48Q.

A PROFITABLE PURCHASE — COMfortable cottage of 3 rooms, bathroom, pantry and cement basement, good garage and large lot. Also cottage of 2 rooms. Both cottages rented. Situated within mile circle. Total price $1,300. ROBERT GRUBB & COMPANY, 313 Sayward Bldg.

AT GREAT SACRIFICE — ATTRACTIVE four-room bungalow, all modern conveniences; concrete basement with furnace, 12x24 garage. Haultain bus; $1,100, half cash down, balance as rent. G 7460.

BRENTWOOD WATERFRONT, SAANICH Inlet, seven-roomed house, all-year residence on two lots, double garage, electric light, good water supply, modern sanitation, charming situation. Ideal for yachtsmen and fishermen; $4,600. Black, Downey Road, Sidney, V.I.

BAZAN BAY — LOVELY FIVE-ROOM stucco bungalow, artistic, convenient and comfortable, with remarkable view. Double garage. Land as required. Bargain if purchased now. Box 5548, Colonist.

PRIVATE SALE—BARGAIN
Off Gorge Road—1½-Mile Circle

COMFORTABLE BUNGALOW of 5 good-size rooms; sitting-room with open fireplace; dining-room; kitchen with pantry; 2 bedrooms; 3-piece bathroom; both front and back porches enclosed with glass; good garden in lawn, fruit and flowers.
Circumstances Force Owner to Sell
FOR PARTICULARS AND APPOINTMENT FIRST WRITE BOX 2215, COLONIST

FOR SALE OR EXCHANGE SIX-ROOM house, Helmcken Street, worth $1,000. Apply 917 North Park Street (Monday).

FOR SALE, OWNER—FOUR-ROOM COTtage, walking distance; taxes $36. Box 5499, Colonist.

OWNER LEAVING CITY

MUST SELL this six-room modern bungalow, with all good furniture; cement basement, furnace, garage, lovely garden, lawns, etc., fruit trees, large lot; greenhouse, close to beach, school, street cars. Low taxes.
WALK RIGHT IN FOR
$2000
LEE, FRASER CO., LTD.
1232 Broad Street E 4733

OAK BAY, CLOSE TO SEA, BUS AND CAR

NEW stucco, with all latest improvements. Has 5 rooms, furnace, etc. New furniture. Sell furnished for $4,250, or unfurnished for $3,500. Terms arranged.
JOSEPH C. BRIDGMAN
Exclusive Agent
604 Broughton St. Established 1858
Albert Burdon, Real Estate Dept.

OAK BAY— $3000

New stucco bungalow, 5 charming rooms, beautifully finished, also one room finished in attic. Fully modern throughout. Cement basement with garage and laundry tubs. Good lot, fenced at back. Will put in electric fixtures. A real home at an attractive price.
YEARWOOD, STEWART CLARK & CO.
Winch Building
Phone G 1933—Evening, E 7855

EXTRA

OAK BAY BUNGALOW OF FIVE rooms, south of the avenue; extra large lot with all kinds of shrubbery, some fruit trees, house in A 1 condition, cement basement; separate garage. Must be sold. Price $2100
(This is at least $750 below actual value.)

NEW STUCCO, FOUR ROOMS, BREAKfast nook, cement basement, large lot; splendid view, low taxes; best part of Saanich. Price includes lino., blinds, electric fixtures. This also is a real buy $2200

GOOD LOT ON BOWKER AVENUE, near fair grounds. Snap. Price $150

GEO. RANDALL
1303 Douglas St. Phone G 7421

OAK BAY—A NEW FIVE-ROOM BUNgalow on Newport Avenue, nicely treed lot, $3,000. Owner, E 6417.

PRAIRIE FOLKS — BUNGALOW, NEW, five rooms, stucco, lovely large lot, nice garden, oak trees, healthy North Quadra best location, cement basement, garage; very choice, $3,500 cash. Box 5580, Colonist.

SIX-ROOMED HOUSE, NICE GARDEN, Fairfield, near town; range, linoleum, blinds. $1,300 terms. E 4954.

SPECIAL BUY NEAR JUBILEE HOSPITAL. A Five-Roomed Bungalow on a Lot 60x120 for $2,600.

THE GROUNDS, WITH ITS LAWN, ornamental trees, roses and perennials, is one of the most attractive in the district, while the home is well kept and nicely decorated; full basement, furnace, etc. There are also several fruit trees in bearing. This is exceptional value.
MARA, BATE & CO., LTD
640 Fort St. Phone E 3623

TO CLOSE AN ESTATE—SNAP—NICELY planned five-room bungalow, consisting of living-room, den, kitchen, two bedrooms, three-piece bathroom, large open fireplace, built-in features. French doors between den and living-room, cement basement, hot-air furnace. Everything in good condition. Price $1,500 cash. 2744 Forbes, just off Belmont Avenue.

UPPER QUADRA—STONE HOUSE, NINE rooms, over two acres of land
HENRY STREET, Victoria West—Six-room bungalow $1,200
WALNUT STREET—Two rooms $350
QUEENS AVENUE—Three rooms $800
DEEP COVE—Five rooms and 5 acres, or with 15 acres $1,700
Apply 311 Sayward Bldg. Phone G 5443

WHY PAY RENT?—FOUR-ROOM BUNgalow, city conveniences, nearly an acre of garden, three miles out, price $1,350, on rental terms. Greenwood, 1405 Douglas Street.

LOOK AT THIS OVER THE WEEK-END
424 SKINNER STREET
Corner Russell, Victoria West

YOU will see a substantially built 9-room house, 3 bedrooms, several fireplaces, basement, furnace, washtubs, etc. This is an ideal family home, or a profitable rooming house. Listed at $3,500, but owner open to consider any offers, as
MUST BE SOLD QUICKLY
Here's a Chance for a "Real Buy"
SWINERTON & MUSGRAVE, LIMITED
620 Broughton Street

$750—COMFORTABLE 4-ROOM BUNgalow. Sitting-room, 2 bedrooms, kitchen, bathroom and pantry, cement basement. Located just off Quadra Street, in good neighborhood. Terms.

$1250—A MODERN 5-room bungalow. Living-room, dining-room, 2 bedrooms, kitchen with large pantry, bathroom. All in first-class condition. Full basement. Some furniture. Large lot, 86 ft. x 282 ft., with several fruit trees. A real nice home. Low taxes.

$2000—WATERFRONT home on Portage Inlet. Nearly new 4-room bungalow, 3-piece bathroom, large glassed-in sleeping porch. Beautiful view. A nice year-round home.

$2500—A HIGH-CLASS 5-room bungalow. Living-room, dining-room, 2 bedrooms, kitchen, 3-piece bathroom and attic fully plastered. Full cement basement with furnace. Separate garage. Good garden. One of our good buys.
E. E. HEATH
625 Yates Street E 4041

78 HOUSES FOR SALE (Continued)

SPECIAL SNAPS IN HOUSES

FAIRFIELD DISTRICT
7 ROOMS (Easy terms) $2350
5 ROOMS ($400 cash down) $2400
NORTH QUADRA
8 ROOMS ($600 cash down) $1975
ESQUIMALT DISTRICT
8 ROOMS (Furnished) $1750
JAMES BAY
6 ROOMS ($750 cash down) $1475
OAK BAY MUNICIPALITY
6 ROOMS ($750 cash down) $2650
GORGE DISTRICT
4 ROOMS (Furnished) $2500
6 ROOMS ($600 cash down) $1750
6 ROOMS (This is a giveaway) $2100
H. G. DALBY & CO., LTD.
634 View Street Opposite Spencer's

$800—SPLENDID HOMESITE OF 3½ acres, nicely treed. On the Island Highway, 3½-mile circle.

$750—4-ROOM bungalow, full plumbing, garage, good garden lot, Saanich, close in. Terms.

$2650—ONE of the nicest little homes in Saanich—4-room new stucco bungalow, complete in every detail, ½ acre of land, fruit trees, lawns, etc. Located close in, in nice district. Terms.
INDEPENDENT INSURANCE AGENCIES, LIMITED
574 Yates Street Phone G 1651

COWICHAN BAY AND MILL BAY
WATERFRONT RESIDENCES AND COTTAGES FOR SALE OR RENT
C. WALLICH
Real Estate and Insurance Agent
Cowichan Station, B.C.

$2600 — HIGH DONCASTER DRIVE, close in, with low Saanich taxes. New stucco bungalow, big living-room, with fireplace; two bright bedrooms; modern bathroom; Dutch kitchen; breakfast nook, stairway to unfinished attic; garage in full cement basement; sidewalks, nice garden lot, fenced. Will sell on very easy terms. Owner 2624 Victor Street.

79 WANTED TO BUY—HOUSES

WANTED, FOR CASH—SMALL BUNGAlow, suitable for bachelor. Give details. Box 5531, Colonist.

YOU LIST, WE SELL. IF YOUR PRICE is right we'll find the buyer. T. P. McConnell, Pemberton Bldg.

80 PROPERTY FOR SALE

ACREAGE BARGAIN — 5¾, FENCED; all good land, partly cleared, parked and garden, new cottage, granite fireplace, cemented well; splendid water; convertible power pump; sea view; nice trees; delightful property, sacrifice, $2,000. Owner, Box 5475, Colonist.

RESIDENTIAL SEAFRONTAGE

OWNER INVITES INSPECTION BY APpointment of "TOWNER PARK," a uniquely attractive property on Saanich Peninsula, near Victoria. Southern exposure. Ideal location for Summer or permanent residence. 1½ to 40 acres. 10% cash, balance on mortgage if desired, or owner will build to purchaser's plans. Reasonable terms of payment. Also attractive non-waterfront acreage. Southern slope, 15 to 25-acre parcels. Address E. A. Scott, Towner Bay Country Club, North Saanich, Vancouver Island, B.C.

NOTE — "TOWNER PARK" adjoins Towner Bay Club, but otherwise has no connection with it. There are a limited number of allotments on the Club Seafrontage, the occupancy of which is available on a rental basis to members of the club desiring residential privileges.

OH BOY, WHAT A SNAP! 1½ ACRES parklands homesite, good land, natural trees, nice elevation, country quietness and taxes with city conveniences. 3-mile circle; main highway, near car line and golf links. Only $250, on terms. T. P. McConnell, Pemberton Bldg.

VERY DESIRABLE RESIDENCE WITH 26 acres good land; unfailing water supply; secluded but near highway, mile Cowichan Bay. Apply owner, W. Barclay Hunton, "Swaledale," Cobble Hill.

80C OAK BAY

FINE, FENCED, GRASSY, LEVEL BUILDing lot, Bowker Avenue, adjoining Willows Road, $150. Oak Bay taxes. Nice homes. T. P. McConnell, Pemberton Bldg.

82 ACREAGE FOR SALE

IDEAL FOR MIXED FARMING — 38 acres, part cleared, rest bush, 5-room bungalow, freshly painted, good well, small barn, 8 miles out. Only $1,375. Phone E 4545.

GORDON HEAD, NEAR SEA, 3¾ ACRES, 100 fruit trees, five rooms and bath, barn. Will sell or exchange equity for smaller place or store. Owner Box 5372, Colonist.

RESIDENTIAL ESTATE, 500 FT. ELK Lake waterfront, 5 acres, no rock, original timber, suitable subdivision. Box 5611, Colonist.

6 ACRES OF GOOD AGRICULTURAL land, fenced, cottage, abundance of water, close in, $1,650. Owner, Box 5563, Colonist.

84 ACREAGE WANTED

WANTED—½ TO 1 ACRE OF LAND, with small cottage, or ½ acre without buildings. Preferably Gordon Head district. Cash deal. No agents. Box 5487, Colonist.

85 FARMS FOR SALE

10 ACRES—REAL LAND AND BUILDINGS

9 ACRES cleared and in pasture, no stone or rock, dwelling, 4 rooms, city water and light. Price $2,500. Cash $500, balance arranged.

DEEP COVE—Fine property of 5 acres and modern bungalow, finest asparagus soil. Price $5,500.
JOSEPH C. BRIDGMAN
604 Broughton St. Established 1858
Albert Burdon, Real Estate Dept.

87 FARMS WANTED

WANTED — GOOD FARM TO RENT, suitable for stock. Could buy equipment or might purchase attractive place. Box 5382, Colonist.

WANTED—TO RENT SMALL FARM OR ranch, cheap, or would care for same. Box 5443, Colonist.

"GOVERNMENT LIQUOR ACT"
(Section 27)
Notice of Application for Consent to Transfer of Beer Licence

NOTICE is hereby given that, on the 10th day of September next, the undersigned intends to apply to the Liquor Control Board for consent to transfer of one-quarter of Beer Licence Number 3070, issued in respect of premises being part of a building known as Goldstream Hotel, situate at Goldstream, B.C., upon the lands described as Lot N.W. Block, Section 3, Victoria Land Registration District, in the Esquimalt Electoral District, in the Province of British Columbia, from May Greening Miller-Smith to Daisy Cairns, of Goldstream, British Columbia, the transferee.
Dated at Victoria this 13th day of August, 1935.
DAISY CAIRNS,
Applicant and Transferee

TENDERS WANTED

Tenders are called for the reroofing of Legion Hall, Island Highway, Langford. For further information apply to Mr. A. G. Mackie, Langford Postoffice. Tenders should be addressed to the secretary not later than September 3.
E. R. JOHNSON,
Hon. Secretary, R.R. 1, Victoria

APPLICATIONS will be received by the undersigned up to and including Thursday, August 22, for the position of Principal of the Ganges High School, duties to commence at the beginning of the term in September. The position is for a male teacher. Initial salary will be $1,300 per annum in ten monthly instalments.
W. M. MOUAT,
Secretary
Ganges Harbor School Board.

WATERFRONTAGE NEAR VICTORIA

Almost ½ acre. Magnificent view of sea and mountains. Some trees. This is one of the best building sites near the city. You can drive into town from this location in less than ten minutes. Only five minutes' walk from street car. Worth $2,000. Will sacrifice for **$800**

ARTHUR E. HAYNES, LTD.
723 FORT STREET
Fire and Automobile Insurance, Collections, Loans

A New Stucco Home

Close to Belmont Avenue. Contains seven rooms and basement. Owner is leaving for England shortly, and has cut the price about one-half its value. $500 cash and balance on mortgage. Total price **$2600**

OAK BAY

A splendid new six-room stucco bungalow; good location. On terms **$2600**

METCHOSIN

Three and one-half acres in excellent state of cultivation, with private access to sea front; house of five rooms; barns, poultry houses and boathouse; orchard, etc., low taxes; good water supply. Greatly reduced to **$2250**

SOUTH SAANICH

Nearly six acres, almost all under cultivation; privately situated with nice view; new five-room house, barns, etc.; excellent water supply; young fruit trees, gardens, etc. This is one of the most desirable properties we have to offer **$3500**

Two and one-half-mile circle, eight acres, mostly deep bottom land, barn, root house. Price includes horse and implements **$1600**

Pemberton & Son, Ltd.
G 8124 625 Fort St.

PREVENT FOREST FIRES—IT PAYS

A BUSINESS PROPERTY and a SOUND INVESTMENT

CHILLIWACK—The centre of a rich farming area. Building is cement block construction, two storeys high, contains nine stores and 17 rooms. Situated right in the heart of the business area. Shows 8% net, after paying expenses on **$40,000**
Full particulars given on request.

JAMES BAY BARGAIN

A good story-and-half seven-roomed house, right on Government Street, near park and sea, one bedroom down and three upstairs. Cement basement and furnace. Garage. Ornamental trees. Sell for **$1,500**

AMONG THE OAK TREES

A really beautiful situation about three blocks off Quadra, in Saanich. A charming stucco bungalow, five rooms down and two upstairs, built to owner's order. Best oak floors, plate glass windows; hot water heated, gas installed. Pretty rock garden and lily pond. One acre altogether. This property must be seen to appreciate its desirability, also its value. Asking **$7,500**

The B.C. Land & Investment Agency, Ltd.
922 Government St. Phone G 4115

BRENTWOOD

An Opportunity Seldom Offered

Having disposed of the west half of my Brentwood property, I am now offering the east half for sale. This half embraces four lots, 2, 3, 4, 5, Block B, Sec. 12, R 2 W., all waterfront lots, on which there are six cottages (all at present rented and occupied). These bungalows are fully furnished, have electric light in every room, and running water, toilets, etc. One of them was built specially for a tearoom. There is a large boathouse in connection, with floats, etc.

A Lucrative Business

Can be done renting the houses, tearoom and boats. The property has wonderful possibilities for further development. Without any effort on my part the property has paid handsomely on the investment, and if taken hold of and pushed as a business proposition, would provide a pleasant occupation for people fond of country life as well as furnishing a steady and increasing income.

For appointment to view, etc., apply to

E. B. ANDROS
Tod Inlet P.O.
Vancouver Island, B.C.
Tel. 48Q, Keating

Business Gift

Centrally Located.

Confectionery, Soft Drinks and Tobaccos. Nice Clean Stock. Line of groceries could be carried. Furnished Living Quarters; 3 furnished flats, all rented. Rent $35. Owner Will Sell Stock, Furnishings and Good Will for $950 Cash.

THE GRIFFITH CO.
618 View Street E 7181

UPLANDS

NEW SPACIOUS NINE-ROOM HOUSE FOR $8,500

This house has every modern luxury and convenience. Two tiled bathrooms, hot water heating system, hardwood floors in all principal rooms. This is one of the best values ever put on the market in Victoria. Inspection invited. Exclusive agent

A. S. AVERILL
203 Pemberton Bldg. Phone G 5413

COLES, HOWELL & CO., LTD.

HIGH PART OF GORGE DISTRICT

Adjoining city boundary, a very substantially constructed bungalow of five rooms and three lots. Good garden, full bearing fruit trees, garage and chicken house. Low taxes. Price **$2500**

FERNWOOD ROAD

High School area, on a corner, a seven-room house in good condition. Living-room and dining-room with fireplace, two bedrooms and bathroom downstairs and two bedrooms upstairs. Newly decorated. A bargain for **$1600**

ROYAL OAK

Secluded location just off main road. Modern five-room bungalow, large living-room with open fireplace, dining-room with hardwood floors, two large bright bedrooms, three-piece bathroom, the kitchen has many built-in features that greatly lessen the work. There is an excellent never failing water supply and electric light. The soil is first-class, three and one-half acres are in hay and pasture, the balance, one and one-half acres, in fruit and flowers. There is a good barn, chicken house and other buildings, and makes a real home, very conveniently located. Price **$3500**

COLES, HOWELL & CO., LTD.
638 View Street G 1032

$700 WILL BUY

Over one acre, laid out in garden, with several full bearing fruit trees, etc.

—AND—

RESIDENCE containing entrance hall, drawing-room with fireplace, dining-room (finished in cedar) with large open fireplace, den, kitchen, six bedrooms, two bathrooms, large floored attic, small basement, etc. This house is substantially built, stands on a solid stone foundation and, at little expense, could easily be transformed into an income-producing property.

The assessed value of the land is $1,550, and improvements $2,000, with a total tax for 1935 of $114.26. The property is situated in one of the best parts of Esquimalt, surrounded by good class homes, is well treed and approached by an attractive little drive leading up to the front entrance.

View by Appointment Only

We feel sure you never before have been offered so much for a mere

$700

Exclusive Agents

P. R. Brown & Sons, Ltd.
1112 Broad Street Phone G 7171

Charming Country Residence

Only three miles from centre of city and certainly one of the most picturesque settings you have ever seen. One acre is in lawns, flowers, orchard and vegetables, and the other acre in park, beautifully treed. Attractive six-room bungalow in perfect condition; cement basement; hot-water heat. Separate garage, shed and chicken house. Taxes $35. This is situated in a high location, and we consider it TODAY'S BEST BUY AT ONLY $4500, on terms.

EXCHANGES

Highly improved nine acres splendid land all under intense cultivation, and a big revenue producer. Good six-room house, garage and other buildings. Spring well with automatic electric pump. Will sell for $5,750 on terms, or will consider city property in exchange.

Country store and five-room dwelling—a fine home and business combined—to exchange for country home with small piece of land.

W. J. GILLILAND & CO.
1203 Broad St. Garden 5741

Mortgage Sale

We offer this bargain in an eight-roomed home in Esquimalt, situated near Head Street. A cheap home for a family or small outlay will convert it to a duplex house. Terms arranged **$850**

James Bay

Close to seafront, a good home at a bargain price. Stone foundation. Polished floors. Good plumbing, nice garden. Would make small rooming house. Special price or near offer **$1,000**

Heisterman, Forman & Co.
608 View Street

Country Home

(Three Miles From City)

Pretty little four-room bungalow, with three-piece bathroom, basement, furnace and garage, all in first-class condition. The garden is well stocked with a good variety of fruit and vegetables, and nicely fenced all round. Taxes only $12 a year, and a step to the bus makes this an ideal home for a retired couple.

CLEAR **$1,500** TITLE

Branson Investment Co. Ltd.
626 View St. Phone G 4123

TRADES

18 Acres, North Saanich, 4-roomed bungalow. Take city home as part payment.

Fairfield home and $1,000 for a bungalow.

Vernon, 15-acre farm. Even trade for Saanich bungalow.

Seafront bungalow-court for California property.

23-acre farm. Take city home as part payment.

Square Deal Realty
1220 Broad Street G 4521

Night club visitor to orchestra leader:
"Will you play something by request?"
"Certainly, sir, what shall we play?"
"Bridge."

Seniors' Golf Tourney To Commence Tomorrow

More Than Fifty Veterans to Tee Off in Annual Meet at Uplands Club—Pairings for Day's Play Announced

More than fifty veteran golfers, many of whom took part in the recent Seniors' Northwest Golf Association tournament at the Oak Bay links, will tee off in the annual Uplands Club seniors' meet, tomorrow. First rounds must be completed by August 28. Medal play will feature the various classes. In the event of a tie, the competitors will decide the outcome by mutual consent. Play will be on full handicap for the Buchanan Cup, a trophy which will go to the winner of the seniors' title, which will be decided when the four class victors meet in a play-off.

Played in conjunction with the other silverware will be the Dillabough Shield. Sixteen low gross scorers will qualify for match play, but no handicap will be allowed.

Complete draw follows:

"A" CLASS

R. H. Oliver vs. J. Caven.
Col. J. S. Dennis vs. Thos. H. Horne.
J. A. Cameron vs. M. R. Pearce.
Dr. A. B. Hudson vs. W. H. Lettice.
C. A. Thompson vs. A. Gonnason.
Fred H. Leach vs. J. O. Cameron.
G. R. Naden vs. B. Gonnason.
Capt. W. E. Tapley vs. Fred Boiston.

"B" CLASS

A. H. Sutherland, bye.
R. Gardom, bye.
C. E. Swaisland vs. J. J. Collison.
H. R. Sharp, bye.
Dr. F. Buchanan, bye.
A. B. Saunders vs. W. E. Staneland.
A. Youngman, bye.
J. Harold Robinson, bye.

"C" CLASS

F. Lewin, bye.
A. Woodcroft vs. G. M. Tripp.
Dr. W. N. Gunning, bye.
D. Sheret vs. A. M. Boyd.
J. H. Regan vs. Thos. Cole.
Phil Austin vs. F. D. Brae.
J. C. Pendray vs. Dr. W. G. Wilson.
S. G. Peele vs. J. A. McKinnon.

"D" CLASS

E. Davis vs. Fred Smith.
G. Burns, bye.
J. H. McConnell vs. F. C. Dillabough.
Rev. E. F. Church, bye.
J. F. Jeffrey vs. E. H. M. Foot.
R. W. Watson vs. S. J. Halls.
R. R. Taylor, bye
F. H. A. Norton vs. F. L. Leslie.

MRS. SCOTT IS NEW CHAMPION

Plays Brilliant Golf in Beating Mrs. West in Washington Final

BELLINGHAM, Wash., Aug. 17 (AP). — Climaxing her sensational play with the finest round of golf displayed in the tournament, even though she had to wade around in a heavy rain, Mrs. Don Scott, of Bremerton, trounced Mrs. J. R. West, of Seattle, 8 and 7, in their finals match for the Washington State women's championship today.

Although playing in the third tournament of her short career and making her shots in the rain for the first time, the Bremerton blonde raced away to a nine-hole lead on the first eighteen, with a competitive Bellingham course record of 43-37—80, only four over par.

Mrs. West had one of her worst rounds of the week with a 90, hooking and slicing many of her drives into the rough and woods, but her card still was considered good, under the conditions of the course.

ST. LOUIS CONTINUES TO GAIN GROUND

Continued from Page 13

through the aid of wildness on the part of Pitcher Campbell.

The Seals entered the scoring column in the fourth when Campbell walked three in a row with Norbert's single driving in two tallies.

	R.	H.	E.
Los Angeles	7	14	2
San Francisco	8	7	0

Batteries — Campbell, Kimball, Harris and Doerr; Joiner and Woodall.

Error Is Costly

LOS ANGELES, Aug. 17 (AP). — Portland capitalized on an error, two walks and four hits in the tenth inning to collect six runs and beat Hollywood, 10-4, to clinch the series here today.

The rally came in the first half of the tenth after the Braves had knotted the count in the eighth.

	R.	H.	E.
Portland	10	16	1
Hollywood	4	9	1

Batteries — Wade and Cronin; Wells, Campbell and Desautels.

Indians Go Under

SACRAMENTO, Aug. 17 (AP). — Bunching hits off Ed Bryan in the late innings, Sacramento defeated Seattle here today, 5-4, in ten innings. The Solons won in the tenth after Bottarini, batting for Smith, hit a homer over the left field fence in the ninth inning to tie the score. The winning Solon tally came on a walk to West, a sacrifice by Zinn and a single by Olson.

	R.	H.	E.
Seattle	4	10	2
Sacramento	5	11	0

Batteries — Bryan and Duggan; Herring and Salkeld.

INTERNATIONAL LEAGUE

Baltimore 3, Rochester 2.
Toronto 6-4, Albany 3-3.
Montreal 4, Newark 1.

AMERICAN ASSOCIATION

Kansas City 4, Toledo 2 (ten innings).
St. Paul-Indianapolis postponed, wet grounds.
Minneapolis 0, Louisville 1.
Milwaukee at Columbus postponed, wet grounds.

Winners of Big Dominion Rifle Meet Are Given

CONNAUGHT RIFLE RANGES, SOUTH MARCH, Ont., Aug. 17 (CP). — Winners of major matches at the annual meeting of the Dominion of Canada Rifle Association follow:

Governor-General's Medal—Capt. R. S. Harrison, Toronto.

Governor-General's First Stage — Lieut.-Col. Fred W. Litton, Toronto.

MacDougall—Capt. S. W. Graham, Toronto.

King's Medal—Signalman Tommy Gregory, Saint John, N.B.

Grand Aggregate— Sergt. T. A. Jensen, Innisfail, Alta.

City of Ottawa—Lieut. P. J. Martinson, La Tuque, Que.

Carling—Western Canada.

London Merchants—Alberta.

Tilton Judging—Cpl. P. M. Gibault, Winnipeg.

Michael Faraday—Canada.

Life Members—Pte. E. H. Galdwin, Halifax.

Macdonald's Brier — Gentleman Cadet R. D. McLeod, Saint John, N.B.

Harold L. Borden — Lieut. G. A. Molecey, Winnipeg.

Dundonald — Queen's Own Rifles, Toronto.

Bankers—Sergt. T. A. Jensen, Innisfail, Alta.

Vickers Machine Gun — Victoria Rifles, Montreal.

Lewis Gun—Cameron Highlanders, Ottawa.

Tyro—Sergt. N. K. Martin, Ottawa.

Macdonald's Brier Team—Victoria Rifles, Montreal.

Walker Team — 48th Highlanders, Toronto.

Walkers — Sergt. J. W. Sharpe, Montreal.

Summer Camp or Hunting Lodge

Summer days are nearly over, and you can buy your next year's camp at an "end of season" price—or you may like to use it as a hunting lodge or week-end retreat this Fall. The property comprises five acres, with waterfronta ge, a good well, and a cabin furnished complete for $900

Ker & Stephenson, Limited
1205 Government St. Phone G 4127

$3,700 FAIRFIELD BARGAIN $3,700
91 Moss Street
Seven-Roomed Stucco Semi-Bungalow
High location, hot water heating, hardwood floors, full-sized cement basement, laundry tubs. Nice front and back garden. Must be sold at once. At present vacant. Can be seen Sunday.
Gillespie, Hart & Co., Ltd
611 Fort Street Phone G 1181

A LOVELY HOME $3,750
NEAR HIGH SCHOOL AND COLLEGE
Ornamental trees, lawn, fruits and flower garden. Oak floors, fireplace, hot water heating, garage. Dutch kitchen. Four fine bedrooms. Cost $9,000, and is located in best residential district. Terms, and immediate possession.
Apply
Owner, 312 Union Buildings. Tel. E 9323

Business Block, Yates Street Suitable Wholesaler or Storage
Generous Terms. Close Estate. $5,000
Saanich House, 6 Rooms, $1150
Good Condition, ½ Acre, Garage
New Stucco, 1 Acre, $2150
Sea View, Modern, Taxes $20
Saanich Lots, $35 Up, Terms
2 Acres, 6 Rooms, Orchard, $2000
FRASER BISCOE
Cor. Broad and Cormorant E 9413

JAMES BAY
Close to seafront and car, six-roomed house and bath; large lot. Sacrifice price to close estate $700
A. H. HARMAN
603 Courtney Street Opposite Postoffice

$17,000
Details of lovely new nine-room semi-bungalow, in one acre of land, unobstructed sea view, at office of
HALE & SON
210 Central Building G 2228

For Sale, 7-Roomed House
Suitable for elderly couple who, with the addition of a bathroom, could make it into a comfortable duplex, with nice gardens; best part of Beacon Hill. A bargain at $2700
BOX 5300, COLONIST

Waterfrontage
We have many beautiful waterfront lots for sale off the four-mile circle. Prices from $450 to $2,500, on very reasonable terms. Taxes low. Water and light laid on.
WISE & CO., LTD., 109 Pemberton Bldg.

VANCOUVER XI PLAYS LOCALS

Strong Mainland Junior Cricket Team Performs Here Tomorrow

Vancouver Juniors, strong Mainland cricket eleven, will provide the opposition tomorrow for the Victoria Cricket Club, as play resumes at Macdonald Park in the club's cricket week. The Terminal City cricketers will arrive this afternoon from Vancouver.

Rain interfered with the meet yesterday, and the scheduled fixture between the local club and H.M.S. Danae's cricketers had to be cancelled.

Play will start at 10:30 o'clock tomorrow and conclude at 6 o'clock when stumps will be drawn. Luncheon and tea intervals will be taken.

Admission to the grounds will be free, but a collection to defray expenses will be taken.

The Victoria team will be as follows: H. A. Lethaby (captain), H. A. Goward, G. Austin, G. C. Grant, T. Peers, F. Bossom, P. Nation, V. Moore, G. H. Kinch, L. Gibbons and E. Quainton.

Radio Programmes

Summary of Schedule of Victoria and Other Pacific Coast Stations

TODAY

8:45 a.m.—S. K. Ratcliffe will present another of his weekly news commentaries from London, under the caption, "Transatlantic Bulletin." KOL, KVI.

10:30 a.m.—The Gilbert and Sullivan operetta, "H.M.S. Pinafore," will be presented by the N.B.C. Light Opera Company in a specially-written radio adaptation. KOMO.

10:45 a.m.—One of Europe's most colorful annual festivals — the St. Stephen's celebration in Budapest, Hungary—will be described for Columbia dialers in a transoceanic broadcast. KOL, KVI.

11 a.m.—Compositions by Mendelssohn and Wagner will be featured during the "Symphonic Hour" with Howard Barlow and the Columbia Symphony Orchestra. The programme includes Beethoven's "Scotch Symphony" and Wagner's Prelude to Act III of "Die Meistersinger," overture to "Tannhauser," and the "Dance of Appreciation" from "Die Meistersinger." KOL, KVI.

12 noon — A programme of old favorites as well as the more recent tunes of today, will be offered on the Columbia feature "St. Louis Parade." KOL, KVI.

12:30 p.m.—"The Trapper's Revenge," and "I Ain't Afraid of a Policeman," are the two dramatizations scheduled for presentation on "Sunday Special." KOMO.

1 p.m. — "1812 Overture" by Tschaikovsky; selections from the "Prince of Pilsen"; and "Beautiful Blue Danube," will be offered on the programme by the Rhythm Symphony. KOMO.

2 p.m.—National Amateur Night will again star Ray Perkins, Harry von Zell and Arnold Johnson's orchestra. KOL, KVI.

3 p.m.—"America's Hour" will be dedicated to the rise of aviation. Dramatizations, addresses and music will be heard. KOL, KVI, KSL.

7 p.m. — The beloved "Skaters' Waltz"; Romberg's "Lover, Come Back to Me," and several other equally well-known selections, will be offered on the "Salon Moderne," a new Columbia feature directed by Claude Sweeten. KOL, KVI, KSL.

7:15 p.m.—"Schools for Acting," another Cornelia Otis Skinner monologue, will be heard during this fifteen-minute N.B.C. programme. KOMO.

7:30 p.m.—Helen Oelheim, popular N.B.C. singer and recent addition to the contralto staff of the Metropolitan Opera Company, will appear as guest artist with Lanny Ross and Howard Barlow on their "State Fair Concert." KOMO.

8 p.m.—Among the orchestras to be heard over the air from this hour until when stations close down, are those of Frankie Masters, Jan Garber, and Tom Gerun. KOMO, KOL, KVI, KSL.

MONDAY

10.30 a.m.—The Musical Art Quartette will play a complete programme of Glazounow compositions during the N.B.C. "Music Guild" programme. KOMO.

11:30 a.m.—Songs and comedy by Jimmy Brierly will feature the thirty-minute Columbia feature, "Manhattan Matinee." KOL, KVI.

5 p.m.—Mary Boland, famed stage comedienne, will appear in the leading role of the comedy, "Ladies of the Jury," during the Radio Theatre programme. KOL, KVI, KSL.

7 p.m.—As Amos 'n' Andy start their seventh year on N.B.C., the boys will present an original programme. The programme is being kept a strict secret but it will be novel, N.B.C. informed The Colonist. KOMO.

7:30 p.m.—"The Song Is You," "Don't Ever Leave Me," and "While Hearts Are Singing" will be sung by Margaret Speaks, soprano, when she appears with William Daly's orchestra in the "Voice of Experience" broadcast. KOMO.

Sunday's Programme

CFCT, Victoria, B.C. (1,450 Keys.)

11 00 a.m.—Morning Service from Christ Church Cathedral.
4 00 p.m.—Sunday Afternoon Concert.
4 30 p.m.—Christian Science Devotional Programme.
6 30 p.m.—Gospel Sunshine Hour.
7 00 p.m.—Cathedral Organ.
7 20 p.m.—Concert in Miniature.
7 30 p.m.—Evening Service from Christ Church Cathedral.
9 15 p.m.—Preface in Melodie.
9 30 p.m.—Radio Healing Service, Dr. E. Kelley.

CJOR, Vancouver, B.C. (600 Keys.)

9 30 a.m.—David Spencer Hour.
10 00 a.m.—Record Parade.
1 00 p.m.—B.C. Church of the Air.
1 20 p.m.—For Shut-Ins, S. Miller.
2 00 p.m.—Cariboo Cowboys.
3 15 p.m.—Foursquare Gospel Lighthouse.
3 15 p.m.—British-Israel Lecture.
4 15 p.m.—News.
6 30 p.m.—Kelly Programme.
7 15 p.m.—Immediate Issues, McInnes.
7 30 p.m.—Christ Church Cathedral.

CKWX, Vancouver, B.C. (1,010 Keys.)

9 00 a.m.—Recordings.
9 30 a.m.—Good Music Hour.
10 30 a.m.—Classical Gems.
11 00 a.m.—Metropolitan Tabernacle.
8 00 p.m.—Ernest J. Colton, baritone.
6 30 p.m.—Newspaper of the Air.
7 30 p.m.—Strollinn Players of the Air.
8 00 p.m.—Olive Percy, soprano.
8 30 p.m.—News.
8 45 p.m.—Paul Michelin, organist.
9 00 p.m.—Home Concert Band.
10 00 p.m.—Paul Michelin, organist.

CRCV, Vancouver, B.C. (1,100 Keys.)

2 00 p.m.—See CRC Network.
6 00 p.m.—Home Concert Band.
10 00 p.m.—Dr. Lyle Telford, talk.
10 30 p.m.—News.

CKMO, Vancouver, B.C. (1,410 Keys.)

9 00 a.m.—Concert Music.
9 30 a.m.—Sacred Records.
10 00 a.m.—William J. Nelles, organ.
10 30 a.m.—Chamber Music.
6 00 p.m.—British Empire Programme.
7 00 p.m.—William J. Nelles, organ.
9 00 p.m.—See CRC Network.

CRC. NETWORK

2 00 p.m.—Band of H.M. Canadian Grenadier Guards, direction Lieut. J. J. Gagnier, Montreal to N.B.C.
2 30 p.m.—Une Serenade Lyrique, with Lyric Trio, vocalists, Montreal.
3 00 p.m.—Vancouver Symphony Orchestra, direction Allard de Ridder. Mme. Blyth Taylor Burns, soprano, Vancouver.
3 30 p.m.—Summer Serenade, soloists, orchestra, direction Joseph Gallicchio, CBC Toronto.
4 00 p.m.—Pastel Panels, soloists, string ensemble, direction W. Knight Wilson, Regina.
4 30 p.m.—Baird Box Revue, Detroit.
5 00 p.m.—Radio Theatre Guild, direction Rupert Caplan, Montreal, Montreal Today.
5 30 p.m.—Horare Heidt's Concert, M.B.S., Detroit.
6 00 p.m.—La Petite Symphonie de Radio Canada, direction Charles O'Neill. Lucille Dompierre, pianist, Quebec.
6 30 p.m.—The Road to Yesterday, orchestra and soloists, direction Roland Todd, Toronto, to N.B.C.
7 00 p.m.—News and Weather Forecast.
7 15 p.m.—Rubin Kramer's 'Cello Quartette, Montreal.
7 20 p.m.—Atlantic Nocturne Reading by J. Frank Wilks. Allan Reid, organist. Leon Bolkozotsky, violinist, Halifax.
8 00 p.m.—Cecilian String Quartette, direction Eugene Mahrer, Vancouver (Western Network).
8 30 p.m.—News (B.C. Network).
8 30 p.m.—Banff Springs Hotel Concert Group, Banff (Western Network B.C. on 840).
9 00 p.m.—Josephine Chamberlain, organist, Calgary (Western Network, CKMO).
9 30 p.m.—Percy Cock, soprano, Trail (B.C. Network, CKMO).
9 45 p.m.—Marion I. Bowles, violin, Kelowna (B.C. Network, CKMO).

NBC-KPO NETWORK

KHQ-KGW-KFI-KPO-KOMO-KJR

8 00 a.m.—Major Bowes' Capitol Family, soloists.
8 30 a.m.—Music Hall of the Air, Symphony Orchestra, dir. Maurice Baron.
9 30 a.m.—Highlights of the Bible, Dr. P. Stamm.
10 00 a.m.—Bible Dramas, Ruth.
10 30 a.m.—NBC Light Opera Company, dir. H. Sanford.
11 30 a.m.—Sunday Vespers, Dr. Paul Scherer.
12 00 noon—Willard Robison's Deep River Orchestra.
12 30 p.m.—Sunday Special, drama by Carlton E. Morse. Hazel Warner, contralto, actors, violin, organ.
1 00 p.m.—Rhythm Symphony, eighty-six pieces from Kansas City Philharmonic. De Wolf Hopper, narrator.
1 30 p.m.—Cleo Brown, colored pianist.
2 45 p.m.—Ray Heatherton, baritone.
2 00 p.m.—Catholic Hour. Mediaevalists Choir.
2 30 p.m.—Grand Hotel, drama. Anne Seymour and Don Ameche.
3 00 p.m.—K-7, Spy Story.
3 30 p.m.—Moody Institute Singers.
4 00 p.m.—Major Bowes' Amateur Hour.
5 00 p.m.—Manhattan Merry-Go-Round: Raquel de Carlny; Men About Town Trio, Pierre Le Kreun, tenor, Jerome Mann, impersonator; Andy Sanella's Orchestra.
5 30 p.m.—Album of Familiar Music. Frank Munn, Vivienne Segal, Arden and Arden, Bertrand Hirsch, Gustave Haenschen's Orchestra.
6 00 p.m.—Uncle Charlie's Tent Show. Charles Winninger, Lois Bennett, Conrad Thibault, Jack and Loretta Clemens, Don Voorhees' Orchestra.
7 00 p.m.—Sunset Dreams. Morin Sisters and Ranch Boys.
7 15 p.m.—Cornelia Otis Skinner, actress, monologist.
7 30 p.m.—Lanny Ross State Fair Concert; Helen Oelheim, Howard Barlow's Orchestra.
8 00 p.m.—Silken Strings, Charles Previn's Orchestra.
8 30 p.m.—One Man's Family, Carlton Morse drama.
9 00 p.m.—Herman Crone's Orchestra.
9 30 p.m.—Artie Simmons' Orchestra (KPO, KOA).
9 30 p.m.—Readers' Guide, J. H. Jackson.
10 00 p.m.—News Flashes, Sam Hayes.
10 15 p.m.—Bridge to Dreamland, Paul Carson, organist.
11 00 p.m.—Paul Pendarvis' Orch. (KPO).
11 00 p.m.—Tom Gerun's Orchestra.
11 00 p.m.—Charles Runyan, organ (KPO).

CBS-DON LEE NETWORK

KVI-KFRC-KOIN-KSL-KOL

8 00 a.m.—Salt Lake City Tabernacle Choir and Organ, Utah.
8 30 a.m.—Romany Trail, Gypsy Music.
8 45 a.m.—S. K. Ratcliffe, BBC News, London, England.
9 00 a.m.—Complinsky Trio, instrumental.
9 30 a.m.—Eddie Dunstedter Presents.
10 00 a.m.—Johnny Augustine's Music.
10 30 a.m.—Between the Bookends, Ted Malone.
10 45 a.m.—St. Stephen's Celebration from Budapest.
11 00 a.m.—Symphonic Hour, dir. Howard Barlow.
12 00 noon—St. Louis on Parade.
1 00 p.m.—Jackie and Earl Hatch (D.L.).
1 15 p.m.—The Islanders (Don Lee).
1 30 p.m.—Funice Steele, organist (D.L.).
1 45 p.m.—Murray and Harris (Don Lee).
2 00 p.m.—National Amateur Night, Ray Perkins, comedian, m.c. Arnold Johnson's Orchestra.
2 30 p.m.—Three Brown Bears, St. Louis.
2 45 p.m.—The Dictators.
3 00 p.m.—Vivian Della Chiesa, soprano concert orchestra.
3 30 p.m.—Summer Serenade, Joseph Gallicchio's Orchestra.
4 00 p.m.—Rhythm at Eight, Ethel Merman, vocalist. Al Goodman's Orch.
4 00 p.m.—Sweet Music (Don Lee).
4 15 p.m.—Bob Allen, pianist (Don Lee).
4 30 p.m.—Rabbi Maznik (Don Lee).
5 00 p.m.—America's Hour, dramatizations.
6 00 p.m.—Wayne King's Orchestra.
6 30 p.m.—Benay Venuta, songs.
6 45 p.m.—Congressional Opinion.
7 00 p.m.—Salon Moderne, Claude Sweeten's Orchestra (Don Lee).
7 30 p.m.—Minute Melodies (Don Lee).
7 35 p.m.—Johnny Hamp's Orchestra, Atlantic City.
8 00 p.m.—Frankie Masters' Orchestra.
8 30 p.m.—Frank Dailey's Orchestra.
8 30 p.m.—Salon Moderne (Don Lee).
9 00 p.m.—Floyd Town's Orchestra.
9 00 p.m.—Thomas Lee Presents (D.L.).
9 30 p.m.—Jan Garber's Orchestra (D.L.).
9 30 p.m.—Seymour Simon's Orchestra.
10 00 p.m.—Lex Hite's Dance Orch. (D.L.).
10 30 p.m.—Orville Knapp's Orch. (D.L.).
11 00 p.m.—Jay Whidden's Orchestra (Don Lee).
11 30 p.m.—Cecil Teague and John Emmet (Don Lee).
11 45 p.m.—The Wanderer (Don Lee).

Monday's Programme

CFCT, Victoria, B.C. (1,450 keys)

7 45 a.m.—Musical Grab Bag.
8 00 a.m.—Question Box.
8 04 a.m.—Dr. Clem Davies.
8 15 a.m.—Musical Chronometer.
8 45 a.m.—Let's Go Places With Eric Marshall.
9 00 a.m.—Morning Moods.
9 30 a.m.—Alphabets.
10 00 a.m.—Road to Health and Happiness, Dr. Clem Davies.
10 20 a.m.—Feature Programme.
10 30 a.m.—Art Farey at the Piano.
11 00 a.m.—Two Hearts in Waltz Time.
11 30 a.m.—Concert Music Box.
12 00 noon—Melodie Moderne.
12 15 p.m.—World Book Man, "What Bird Builds Flower Boxes?"
12 20 p.m.—Five Melodious Moments.
12 25 p.m.—Automobile Hints.
12 30 p.m.—Daily Monitor, Noon Edition.
3 30 p.m.—Birthday Party.
6 00 p.m.—Dancing Time.
6 30 p.m.—National Conservative Association.
7 00 p.m.—National Liberal Association.
7 15 p.m.—Daily Monitor, Evening Edition.
7 45 p.m.—Colonist Radio Reporter.
8 00 p.m.—Sportsman's News.
8 05 p.m.—Musical Finale.

CJOR, Vancouver, B.C. (600 keys)

7 00 p.m.—Bill Browne's Brevities.
7 15 p.m.—Watanabe and Archie.
7 00 p.m.—Cecil and Sally.
5 45 p.m.—Eb and Zeb.
4 30 p.m.—Melodious Melodies.
6 00 p.m.—Kelly Programme.
6 15 p.m.—News Flashes.
6 30 p.m.—Blue Goose Orchestra.
7 00 p.m.—Real Life Dramas.
7 15 p.m.—Immediate Issues, McInnes.
7 30 p.m.—Financial Talk.
7 45 p.m.—Studio Programme.
8 30 p.m.—Sports.
10 00 p.m.—News.

CKWX, Vancouver, B.C. (1,010 keys)

4 00 p.m.—Pete Cowan's Old Timers.
5 00 p.m.—Prince Mus-Kee-Kee.
6 15 p.m.—Famous Players' Programme.
6 30 p.m.—Newspaper of the Air.
7 00 p.m.—National Liberal Association.

CRCV, Vancouver, B.C. (1,100 keys)

5 30 p.m.—Recordad Programme.
8 00 p.m.—See CRC Network.
10 30 p.m.—Late News.

CKMO, Vancouver, B.C. (1,410 keys)

4 30 p.m.—Tea Time.
6 00 p.m.—British Empire Programme.
7 00 p.m.—See CRC Network.

CRC NETWORK

8 00 p.m.—Babillage, orchestra director, Dr. J. J. Gagnier; Jeanne Deslardins, soprano; mixed voice quintette, Montreal.
6 30 p.m.—Conservative Broadcast.
7 00 p.m.—National Liberal Association (CKWX and B.C. Network).
7 00 p.m.—News and Weather (CKMO).
7 15 p.m.—Jesse Crawford, organist (NBC, Chicago).
7 30 p.m.—Earle Hill's Banff Springs Hotel Orchestra, Banff to M.B.S. (CKMO).
8 00 p.m.—Western Radio Players, director, Gordon Mitchell, Winnipeg (CKMO-CRCV).
8 15 p.m.—Isaac Mamott, 'cellist; Wilfred Davidson, baritone, Nestor Isumey, accompanist, Winnipeg (CKMO-CRCV).
8 30 p.m.—News (B.C. Network).
8 30 p.m.—Al Oliver's Hawaiians, Edmonton (except B.C.).
8 45 p.m.—Gene Foearty's Jasper Park Lodge Orchestra (CRCV-CKMO).
9 00 p.m.—Miniature Musical, Kamloops (B.C. Network).
9 30 p.m.—An Earful of Music, director, Hazel McDonald, Gladys Cooper and Ozzie Ross, vocalists, Vancouver (Western Network).
9 45 p.m.—Romany Moods, trio: Queenie Jackson Bouvette, soloist, Edmonton (Western Network).
10 00 p.m.—Valley Echoes, Chilliwack (B.C. Network).

NBC-KPO NETWORK

KHQ-KOW-KFI-KPO-KOMO-KJR

8 30 a.m.—Melody Mixers, Walter Blaufuss' Orchestra.
9 00 a.m.—Oleanders' Male Quartette.
9 15 a.m.—Two Hearts in Song.
9 30 a.m.—The New World, educational.
10 00 a.m.—Pair of Pianos.
10 30 a.m.—NBC Music Guild, lesser known works of great composers.
11 00 a.m.—Roy Campbell's Royalists, songs.
11 15 a.m.—Vic and Sade, household comedy.
11 30 a.m.—Ma Perkins, drama, Virginia Payne.
12 00 noon—Betty and Bob, dramatic sketch.
12 15 p.m.—Western Farm and Home Hour.
1 00 p.m.—Edna Fischer, pianist.
1 15 p.m.—Harry Stanton, basso.
1 30 p.m.—Alice in Orchestralia.
1 45 p.m.—Adventures of Sam and Dick.
2 00 p.m.—Woman's Magazine of the Air.
2 00 p.m.—Lanzendorf Pictorial.
3 15 p.m.—Herman Crone's Orchestra.
3 30 p.m.—Dot and Will, Funny Kilbourne, stories.
3 45 p.m.—Gould and Shelter, piano duo.
4 00 p.m.—Fibber McGee and Molly, comedy.
5 00 p.m.—Braux Arts Trio.
5 30 p.m.—Meredith Willson's Orchestra.
6 00 p.m.—Contented Programme, Lullaby Lady; orchestra director, Morgan L. Eastman.
6 30 p.m.—Max Bendix and His Band, from Chicago.
7 00 p.m.—Amos 'n' Andy.
7 15 p.m.—Tony and Gus, Mario Chamlee.
7 30 p.m.—Voice of Firestone, William Daly's Orchestra, operatic stars, guest artists.
8 00 p.m.—Shumor, violinist.
8 08 p.m.—Griff Williams' Orchestra.
8 30 p.m.—Eddie Duchin's Orchestra.
9 00 p.m.—Leonard Keller's Orchestra.
9 30 p.m.—Marshall's Mavericks.
9 30 p.m.—Fort Des Moines' Orchestra (KPO).
10 00 p.m.—News Flashes, Sam Hayes.
10 15 p.m.—Anti-Sleep Society, variety.
11 00 p.m.—Dessert Hotel Orchestra.
11 00 p.m.—Lampli Hour, organ (KPO).
11 30 p.m.—Jimmie Grier's Orchestra.

CBS-DON LEE NETWORK

KVI-KFRC-KOIN-KSL-KOL

8 30 a.m.—Story of Mary Marlin, drama.
9 00 a.m.—Carlton and Shaw, vocal.
9 30 a.m.—Mersymakers With Eton Boys.
10 30 a.m.—Between the Bookends, Ted Malone.
10 45 a.m.—Happy Hollow, dramatic programme.
11 00 a.m.—Salon Musicale.
11 30 a.m.—Manhattan Matinee.
12 00 noon—Violins America's Little House.
12 15 p.m.—Chicago Variety.
12 45 p.m.—Nina Tarasova, songs.
1 00 p.m.—Do Re Mi, girls' vocal trio.
1 15 p.m.—Melodic Moments.
1 45 p.m.—Men of Manhattan.
2 00 p.m.—Happy-Go-Lucky Hour (Don Lee).
2 55 p.m.—Minute Melodies (Don Lee).
3 00 p.m.—Feminine Fancies (Don Lee).
3 30 p.m.—Musical Nick-Narks, St. Louis.
4 03 p.m.—Land o' Dreams, director, Louis Rich.
4 30 p.m.—The Harmonettes.
5 00 p.m.—Radio Theatre, guest star.
6 00 p.m.—Wayne King's Orchestra.
6 30 p.m.—Lilac Time With the Night Singer.
6 45 p.m.—Tito Guizar, Mexican tenor.
7 00 p.m.—Abe Lyman's Orchestra.
7 30 p.m.—Pick and Pat, One Night Stands, comedy teams.
8 00 p.m.—Delmar Edmondson (Don Lee).
8 00 p.m.—Bert Block's Orchestra.
8 15 p.m.—Jay Esbick and Orchestra (Don Lee).
8 30 p.m.—Bill Hogan's Orchestra.
9 00 p.m.—Headlines of the Past, John Nesbitt (Don Lee).
9 15 p.m.—Midge Williams and Orchestra (Don Lee).
9 30 p.m.—Jan Garber's Orchestra (Don Lee).
9 30 p.m.—Seymour Simon's Orchestra.
10 00 p.m.—Jimmy Davis' Orchestra (Don Lee).
10 30 p.m.—Merle Carlson's Orchestra (Don Lee).
11 00 p.m.—Griff Williams' Orchestra (Don Lee).
11 30 p.m.—Les Hite's Dance Orchestra (Don Lee).

Lawn Bowling

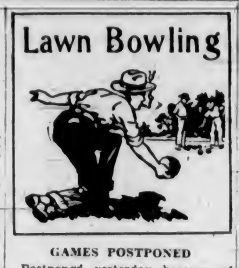

GAMES POSTPONED

Postponed yesterday because of rain, play in the Anscomb Cup doubles will open Monday evening at the Lake Hill greens. Numbers one to eight will play Monday evening, numbers nine to sixteen on Tuesday evening, and numbers seventeen to nineteen and winners of the preliminary round will play on Wednesday. All matches will commence at 7:30 o'clock.

Finals are scheduled for Saturday, August 24.

THE STANDINGS

AMERICAN LEAGUE

	W.	L.	Pct.
Detroit	69	39	.639
New York	61	45	.575
Boston	57	52	.523
Chicago	53	51	.510
Cleveland	55	53	.509
Philadelphia	47	55	.461
Washington	46	63	.422
St. Louis	38	68	.358

NATIONAL LEAGUE

	W.	L.	Pct.
New York	69	41	.627
St. Louis	66	42	.611
Chicago	69	46	.600
Pittsburgh	63	52	.548
Brooklyn	51	59	.464
Philadelphia	49	62	.441
Cincinnati	49	65	.430
Boston	31	80	.279

COAST LEAGUE

	W.	L.	Pct.
Missions	37	25	.597
Portland	35	26	.574
San Francisco	33	27	.550
Los Angeles	33	27	.550
Seattle	31	29	.517
Oakland	29	32	.475
Sacramento	24	38	.387
Hollywood	22	41	.349

INTERNATIONAL LEAGUE

	W.	L.	Pct.
Montreal	74	55	.574
Syracuse	73	59	.553
Buffalo	71	59	.546
Baltimore	69	61	.531
Toronto	70	62	.530
Newark	66	65	.504
Rochester	52	74	.413
Albany	43	83	.341

Japanese Swim Stars Leading American Team

TOKIO, Aug. 17 (AP).—The finest swimmers of the United States and Japan began a three-day competition for world supremacy here tonight, with the Japanese winning three of the four races.

The invading American team escaped a whitewashing by capturing a close victory in the 300-metre medley relay. The time was 3 minutes 20.2 seconds, the best recorded in competition.

Moses Breaks Wrist

CHICAGO, Aug. 17 (AP).—Wally Moses, hard-hitting outfielder of Philadelphia Athletics, broke his left wrist today when he crashed into the right field wall at Comiskey Park while chasing a two-base hit by Second Baseman Jackie Hayes of the Chicago White Sox.

Jane Dixon Says:

NO GIRL OF FINE SENSIBILITIES SUBMITS HERSELF TO THE EMBRACES OF A MAN SHE DOES NOT LOVE

Here is a bachelor of thirty who wants to know all about the right and wrong of a subject which is my pet aversion—"petting."

This bachelor says he is "ignorant" concerning the rules of the game and he wants me to help him out.

Heigh-ho!

The life of a columnist is just one surprise after another.

Dear Miss Dixon: Please tell an ignorant bachelor a thing or two in your straight-from-the-shoulder style.

What does "platonic friendship mean?" Does it include "necking" and "petting?"

I know you advise against it for the younger generation, but is your advice different for a man of thirty and a girl of twenty-five?

Are my men friends right when they tell me to stop being a perfect gentleman if I want to interest women?

Do you think it was fair for a young woman to permit me to kiss and pet her because I love her, and afterward to tell me she does not love me?—I.B.

GIRLS PREFER GENTLEMEN

Answer: According to the Standard Dictionary, my dear I.B., platonic love is "love which is purely spiritual, or devoid of sensual feeling."

Just substitute the word "friendship" for "love" in the definition and you have your answer. In other words, a platonic friendship would be one devoid of kissing, "petting, necking" and all other physical manifestations generally supposed to be inspired by love.

I can't see where age enters into consideration of excessive indulgence of the senses. A thirty-year-old man who makes a glutton of himself at table is an even sorrier sight than a fifteen-year-old boy who overeats.

The fifteen-year-old boy lacks judgment, but the thirty-year-old man is a deliberate offender.

I don't know what sort of women your men friends "interest," but they must be a pretty odd lot, for never yet have I met a woman who preferred an uncouth fellow to a gentleman.

The "treat 'em rough" method of dealing with women is not countenanced in decent society.

Any woman who would fail to be interested in a man because he was "too gentlemanly" would not be the kind of a woman a real gentleman would want to attract.

DEFINITION OF A KISS

If the young woman thought she loved you and later found she had made a mistake, she behaved in all fairness when she told you the truth. You wouldn't want to go on kissing a girl who does not love you, would you?

A kiss should be an expression of mutual affection.

If it is a matter of self-gratification for one, it is sure to be an abomination to the other.

The girl was not being fair, either to herself or to you if she permitted you to indulge in the intimacies of affection without knowing whether she loved you or not.

No girl of fine sensibilities submits herself to the embraces of a man she does not love.

(Copyright, 1935, by the Associated Newspapers)

Letters to the Editor

No letter to the Editor will be inserted except over the proper signature and address of the writer. This rule admits of no exception. No letter should exceed 500 words in length.

GARAGEMEN'S ASSOCIATION

Sir,—For the information of those who are in the automotive industry and members of this association on Vancouver Island we wish to make this announcement:

Mr. McMorran, the provincial secretary and business manager of this association, is leaving for the Cariboo, Interior, Okanagan and Kootenay districts, contacting all those servicing and repairing motor vehicles, forming

FLIGHT. . . by W. D. TIPTON and J. H. MASON

DEAD weight is the most expensive part of a commercial airplane, for airline operators estimate that it costs from $100 to $150 per year to carry one pound of pay load.

The pay load of every commercial airplane is established, after test, by the Department of Commerce, and the load must not be exceeded. The pay load is determined by simply deducting the weight of the bare airplane plus its crew, fuel and oil, and accessories, from the gross allowable weight which is determined after exhaustive tests.

Designers, therefore, strive to reduce the structural weight of every item. Ounces are saved wherever possible. There is no field of structural engineering which is so exact as that involved in the building of an airplane, and there are many examples of component parts of airplanes which will support from 500 to 1,000 times their own weight.

This constant urge to reduce the weight of materials and at the same time increase their strength makes it possible for large aircraft like the ocean flying clipper ship to lift more than their own weight.

A pound saved in dead weight means a pound gained for pay load, and this gained pound looms large after it has been flown for a year on a busy airline.

THE TUTTS . . . By Crawford Young

Many curious examples of "native English" have been culled from time to time from newspapers published in Africa, and evidently some of the promoters of those organs have tumbled to the fact that "journalism" of that type has an appeal which is all its own. Thus The Uganda Guardian publishes items of "Native News, by Our African Correspondent," but adds, in brackets, the information that the news in question is "unedited." And certainly, if one may judge by the following specimen, the less it is interfered with the more impressively it reads:

On 8-3-35 we startled to be intervened by a, most probably, lunacy woman standing uprightly in a dock of the Mengo Bazaar roadjunction giving hands to every passenger, even though being a pedestrian. She made us, whilst in a lorry, halt still though there were not any proceeding cars at the moment, and later permitted us to go off. She had been clothed in a bark cloth tied from neck to feet.

Little four-year-old had been taken for a country walk. It was a warm day, and after a time the little fellow tired. So his father lifted him and carried him pick-a-back for several miles. Tiring himself, the parent was searching for an excuse to put down his load when a small voice piped, "Daddy, can I get down and have a rest?"

CAMOSUN COAL CHUCKLES

WE'RE PROUD OF OUR DELIVERY SERVICE - TOO

Camosun Coal Co.
WOOD - COAL - COKE
G5235 1010 BROAD ST.

APPLE MARY — By Martha Orr

TODDY — *What's Left?* — By George Marcoux

POPEYE — By Segar

POP — *A Dead One* — By J Millar Watt

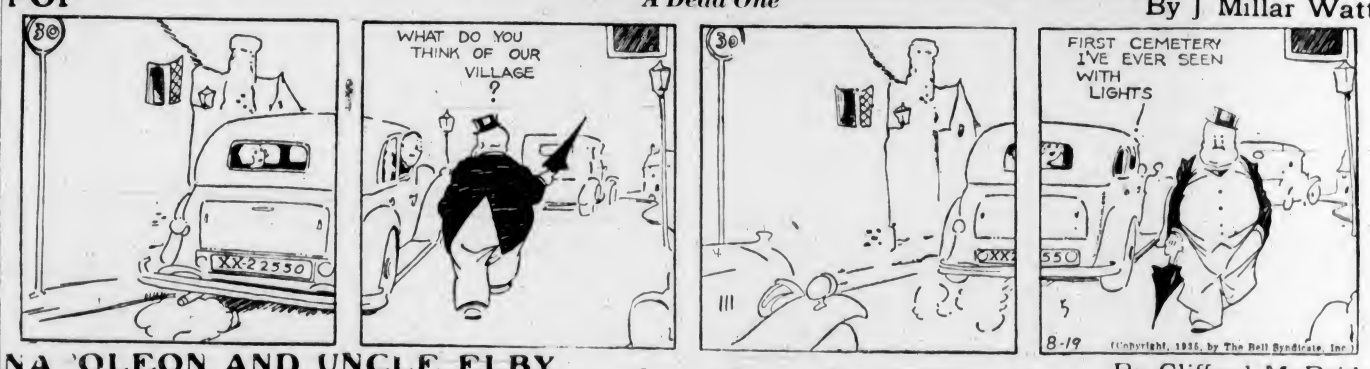

NA 'OLEON AND UNCLE ELBY — By Clifford McBride

TILLIE THE TOILER — *The Price of Knowledge* — By Westover

DIXIE DUGAN — *Signs Are Deceiving* — By J P McEvoy and J H Striebe

for Your VACATION

EAST SOOKE HOLDS UNIQUE CHARM FOR HOLIDAY SEEKERS

Scenic Beauty, Sporting Facilities Make District Popular With Every Visitor—Easily Reached by Lovely Drive From Victoria—Good Accommodation Is Offered

EAST Sooke, less than an hour's drive from the city limits, is drawing hundreds to its sheltered seaside beaches this Summer, for holiday seekers are beginning to recognize the charm of the district more than ever before, both for the secluded beauty and the ease of access from Victoria.

PICTURESQUE DRIVE

The district of East Sooke is comprised of the area to the east of Sooke Harbor, a narrow neck of land covered with thick woods, broken here and there by the clearings and fields of a settler's farm. The road winds beside the harbor through green tunnels of maple, alder and fir, sometimes leaving the water abruptly to climb or circle a rocky promontory which juts out into the sea, forming a natural barrier between one shingle beach and another. In places natural meadows are to be found, ideal picnic spots in a lovely setting.

GLENAIRLEY FARM POPULAR

Served by several first class resorts, there is splendid accommodation to be had at East Sooke for the day, for a week, or for the entire Summer. Glenairley Farm is one of the best known in the district and annually draws a large number of visitors who return year after year. Glenairley is a resort set in the peaceful atmosphere of a large farm, with broad fields running down to the water's edge and bordered by an excellent shingle beach. No matter what the weather, the visitor is assured that there will be never a dull moment, for the well laid tennis courts are augmented by indoor badminton courts and there are fine facilities for dancing in the evening. The water is warm and safe for bathing and boats are available to guests.

Saddle ponies are kept and many attractive drives are to be had in the vicinity. The tables are laden with delicious home-cooked fare, produce taken direct from the home farm. The special feature is Jersey milk and cream, served with fresh fruits.

SEAGIRT HAS CHARM

Seagirl shares with Glenairley the advantages of lovely scenery and convenient location. There, too, is a large farm, with 180 acres bordering the water, and accommodation is offered in the farm house or cosy housekeeping cottages are available. Boating, bathing, fishing and hiking are at their best.

Those who wish a holiday in the quiet of the country, where the bleating of sheep on the sun-warmed hillside is echoed by the cry of the gull, skimming the blue water, where the only industry is that which caters to vacation sports and recreation, will find East Sooke ideally suited to their needs.

View Over Sooke Harbor

Far in the distance the snowcaps rear their icy barrier to the sky, seeming to rise sheer from the blue waters of the straits. Across the harbor lies Whiffin Spit, narrowing the entrance down to a passage of a few hundred yards.

SOOKE HAS GOOD ACCOMMODATION

Fine Camps and Hotels Serve Area Noted for Its Natural Beauty

Sooke, blessed with every natural advantage as the ideal Summer resort, boasts many splendid hotels and camps offering accommodation. Ty Collwyn stands right on the water's edge, overlooking the harbor. Here lunches and dinners are made a feature, for Sooke is just the right distance from Victoria for a comfortable drive over good roads.

Guests who wish to stay by the week or month will find excellent quarters at Ty Collwyn, where quiet comfort is found in a lovely setting.

Woodside Farm, a short distance beyond the village, is noted for its chicken dinners, with accommodation offered in the big, comfortable farm house. The Bluff, fully modern in every respect, looks out across the Straits, with a private beach and all facilities for tennis, boating and other recreational activities.

McMORRAN'S PAVILION SERVES CORDOVA BAY

Cordova Bay, a mile or so past Mount Douglas Park and only a short drive from Victoria, is noted as having one of the most attractive beaches in the vicinity of the city. The long sandy stretch is popular with children, for the bathing is splendid. The outlook is one across the Gulf to the islands and the distant mainland.

McMorran's Pavilion stands right on the beach, with comfortable stucco cottages scattered through the grounds, ready for occupancy by Summer visitors. Teas and confectionery may be obtained at The Pavilion, while the convenient bathing booths do a good trade. Boats are for hire and many are attracted by the fishing in the adjacent waters.

Dancing every Saturday night draws big crowds, not only from the nearby camps and cottages, but from Victoria itself.

Typical of Sooke Beauty

A Glimpse of Sooke Harbor, to the Left of Which Lies East Sooke, a District Famous as a Vacation Resort

Fishing Bulletin

THE following is a summary of fishing conditions up to the end of the week, the information being made possible through the courtesy of the Victoria and Island Publicity Bureau:

General Survey—It is salmon time in Victoria now. Springs, twenty, thirty, and some forty pounds; cohoes and grilse being taken by all the world and his wife from Victoria to Campbell River. Particularly good fishing in Brentwood Bay, off Parksville, Qualicum, Comox and Campbell River. Sea trout good, one hour before low tide, Cowichan Bay.

Salmon—This fishing is at its best in all waters between Victoria and Campbell River.

Sea Trout—Good sport in Cowichan Bay. Fish one hour before low water.

Steelhead—No report.

Trout—Slow in most waters, but fair in Campbell River and Buttle Lake.

Black Bass—Fair in Florence and Durrance Lakes.

Black Sea Bass—On calm nights and early mornings, good off Becher Bay and Victoria breakwater.

ERECTION OF FLATS HAS OLD REACTION

CAPETOWN, Aug. 17 (?).—A curious reaction on the meat trade has occurred in this city. Since the erection and occupation of so many flats there has been a distinct falling off in the sale of beef in favor of mutton. This is thought to be due to the easier cooking of the mutton, which also requires less attention to the oven.

As a consequence, although owing mainly to a splendid season in Southwest Africa, beef is both plentiful and cheap—indeed, it is doubtful if it has ever been so cheaply sold as now—the Capetown public do not seem to appreciate it, and mutton, although dearer, is seemingly much preferred.

"There's one thing I don't like about this horse," remarked the man who had just conducted a deal, "she won't hold her head up."

"That's only her pride," said the dealer, "She will when she's paid for."

SOOKE NOTED AS HISTORIC SETTLEMENT

Picturesque Scenery Has Added Charm of Links With Pioneer Days

Sooke is known as an old and picturesque settlement, just twenty-two miles from Victoria on the southwest coast of Vancouver Island. Sooke Harbor is the Puerta de Revillagigedo of the Spaniards, so named by Sub-Lieutenant Manuel Quimpa in June, 1790, after Count de Revillagigedo, who was fifty-second Viceroy of New Spain, or Mexico, from 1789 to 1794.

The name of Sooke, as it is known today, is a corruption of the word Soke, after the tribe of Indians who controlled the district before the advent of the white man. The inlet was first surveyed by Captain Henry Kellett, of H.M.S. Herald. The waters of Sooke Harbor have been visited by ships for over 240 years, and its position is of strategic importance from a Canadian defence point of view.

PRINCIPAL INDUSTRY

The principal industry of Sooke is the trap fishing and curing of salmon, operations extending along the West Coast between the Sombrino River, twenty-eight miles to the northwest and Bechey Head, five miles to the southwest of the inlet. There are a number of fish traps in operation and they form a great source of interest to visitors, as this is the only area where trap fishing is allowed in British Columbia.

In addition to the unchallenged claim to unique beauty, Sooke has much to offer in the way of historical and geological interest. Close to the mouth of the river there are still to be seen the faint outline of defensive trenches dug by Soke Indians to protect their canoes against surprise attack from hostile tribes. A favorite strategy was for the attackers to swoop down and destroy the craft of their enemies, thus rendering helpless a people whose war tactics depended upon their canoes.

Relics of the early pioneer days are found in the Leech River Trail, moss-grown and in parts obliterated, a reminder of the famous gold stampede of 1864, when thousands of miners formed a thriving town on the banks of the Leech River, a town which has disappeared in the undergrowth save for the remains of the Gold Recorder's cabin.

Although supposedly on the West Coast of Vancouver Island, Sooke is in reality further east than Nanaimo, which doubtless accounts for the mild and equable climate of the district. As a base for the fisherman, the hunter, geologist or historian, or for those seeking rest and pleasure, Sooke is ideal. There is the land-locked harbor, with the snow-clad Olympics rising in the distance, the long reach of Whiffin Spit, a sandbar that reaches out across the mouth of the harbor, and the green hills running back from the water. Sooke River is known as a famous beauty spot, the quiet reaches of the deep flowing water at the mouth contrasting with the thundering torrent that marks its source. Bathing, boating, fishing and hunting are combined with the delights of horseback riding and hiking, while tennis and allied sports await the visitor.

First Student—Why so sad, old man?

Second Student—I wrote my uncle to send me three hundred bucks to pay my tailor, you know, and he sent me the receipted bill.

A Catch to Make Any Angler Envious

A BIG forty-pound salmon taken from the famous fishing ground of Campbell River. Fine catches were reported last week in Brentwood, Cowichan Bay and off Qualicum.

UNEMPLOYMENT IS NOT KNOWN

Peace and Contentment Reign Among Natives in Labrador

ST. JOHN, Nfld., Aug. 19 (?).—A country where unemployment is unknown and there is no financial crisis has been found at last.

It is part of this colony's great hinterland, Labrador, and was described in a letter from a Newfoundlander who has made his home at Nain, 700 miles north of St. John's, for the last quarter of a century, trading with natives in furs and other products of the frozen northland.

"The natives have had the most prosperous season for many years," he wrote to The Evening Telegram.

"Sufficient seals were secured to furnish food and necessary wearing apparel. These seals provide food, clothing and heat for the hunters and their families, and also food for their indispensable dogs.

CARIBOU NUMEROUS

"Caribou were numerous and early in the Fall wigwams and huts of the Indians and Eskimos were well stored with meat, and the skins converted into garments which even the Arctic Winter winds cannot penetrate.

"Having provided for all possible emergencies, the hunters sell their surplus, but this is done only after ample provision has been made for future requirements in the matter of food.

"This Winter whole carcasses could be purchased for the equivalent of $3 worth of goods, household and personal articles.

"Smoking and chewing tobacco always form a part of the family stores, and this luxury is used by both sexes.

"Foxes, especially red, cross and silver, were plentiful, and from October till April the average income per family from this source alone was about $300; some, of course, earning much more than this."

FISH PLENTIFUL

He went on to describe how plentiful were the codfish, sea trout, hares, ptarmigan and spruce grouse, and added: "Lucullus himself would not have disdained the bill of fare which constitutes the larder of many a Labrador native."

Walrus were being killed at the time of writing. They had become more numerous due to the protective regulations effectively enforced by the Canadian Government.

"Thus, from the simple sketch of life in this isolated part of the world," he concluded, "you will see that we have no industrial unrest, no political upheavals, no international bickerings, no gold standard, no worries over the fluctuations of exchange, no unemployment, no destitution, no hunger, and consequently no dole, and perhaps you will agree with me that there are worse places to live in just now than sub-Arctic Labrador."

"Now, boys," said the teacher, "can any of you tell me how iron was first discovered?"

Little Adolphus put up his hand. "Yes, sir," he replied.

"Good," said the teacher, encouragingly. "Stand up and tell the class."

"I understood my father to say they smelt it, sir," replied Adolphus.

VICTORIA

ANGELA HOTEL
Now under entirely new management. Completely renovated and redecorated throughout. Suites with bath; single or double rooms with bath. Comfortable, quiet, home-like atmosphere. Excellent service, first-class cuisine. Reasonable rates.
923 Burdett Avenue PAUL G. KOOP, Manager Phones E 5323 and G 6128

"NEXT DOOR TO EVERYTHING IN TOWN"
BEVERLEY HOTEL APARTMENTS
724 YATES STREET, OFF DOUGLAS
When visiting Victoria, cut your expenses in half by securing one of our light housekeeping rooms or a cosy bedroom, at reasonable rates.
Six Stories Ninety Large Rooms Transient or Permanent
PHONE E 5014 PROP., JAS. A. GRIFFITH

INDIAN CURIOS SOUVENIRS
ARCTIC STUDIO
JOHN D. C. McTAVISH
Totem Poles and Exquisite Carvings of Indian and Eskimo, Baskets, Moccasins, Bracelets, Alaskan Black Diamond Jewelry, Etc.
Belmont House, Opposite the Empress Hotel, 614-616 Humboldt St., Victoria, B.C.

DOMINION HOTEL YATES AT BLANSHARD, VICTORIA, B.C.
Comfortable Rooms . . . Hospitable Service . . . Excellent Cuisine
Central Location—Moderate Rates—Free Bus

EMPRESS HOTEL THE PALATIAL CANADIAN PACIFIC HOTEL
Meals at Popular Prices - - - Afternoon Teas—35c and 50c
SUPPER DANCE EVERY SATURDAY EVENING

IF YOU ARE WONDERING ABOUT:
MOUNT RAINIER QUALICUM BEACH LAKE QUIMALUT
MOUNT BAKER HARRISON HOT SPRINGS
ASK THE TRAVEL BUREAU
756 Yates Street Phone E 8833

CADBORO BAY

THE SHIELING
MISS LEES
An Ideal Rest and Holiday Home Among Beautiful Surroundings. Only Four and One-Half Miles From City. Farm Products. Every Home Comfort. City Water, Light, Etc. Bus Passes the Door.
Empire 7278 Cadboro Bay, Victoria, B.C.

CORDOVA BAY

McMorran's Pavilion RIGHT ON THE BEACH
Modern stucco camp and cottages. Boats, bathing booths, teas, ice creams, etc. Postoffice.
Dances every Saturday night; six-piece orchestra; admission 25c

BRENTWOOD BAY

BRENTA LODGE P.O. R.R. No. 1, Saanichton, Brentwood Bay, Saanich Arm
A beautiful vacation resort. Close to Butchart's Gardens, the Malahat and Brentwood College. Fishing, bathing, tennis, etc. Famed for its Salmon and Chicken Lunches. The Mill Bay Ferry Stage passes the grounds. Ten minutes to golf course. Phone Keating 7M—Harold Sandall, Prop.

SOOKE

TY COLLWYN
"THE HOME OF COMFORT" - - FOR A RESTFUL HOLIDAY
SUNDAY DINNERS—50¢
WEEKLY RATES, $15 INCLUSIVE
Under New Management Entrance Opposite Postoffice

EAST SOOKE

GLENAIRLEY FARM EAST SOOKE, V.I., B.C.
Perfect for a restful holiday by the sea. Good accommodation; boats, bathing, tennis, indoor badminton, dancing, etc. Good home cooking, plenty of Jersey cream, fruit and vegetables. Only one hour's drive from Victoria. Inclusive rates, $15 per week. Saddle horses, 50c per hour. Phone or write Major Cavanagh, East Sooke.

NANAIMO

Hotel Malaspina, Nanaimo THOMAS STEVENSON, Manager
For overnight, or just a meal, plan to stop at this impressively good hotel. Wonderfully attractive meals—a treat to all who appreciate the choicest food expertly prepared by white chefs. The prices are extremely moderate.

PLAZA CAFE
Plaza patrons are served speedily by a corps of happy, courteous girls, each of whom will be anxious to please you.
Fountain Service in Connection "We Never Close"

QUALICUM BEACH

BAYVIEW PARK QUALICUM BEACH, V.I., B.C.
A most pleasing spot to spend your vacation. Smooth sandy beach. Secluded comfortable cabins, one to three rooms. Hot showers. For particulars apply Lane & Hill.

SHADY REST
Comfortable Four-Room Cottages—Reasonable Rates
BOATS—BATHING—FISHING
V.I. Stage Depot Ice Cream Licensed Premises
T. Kincade Qualicum Beach

Swimming: Sea and Fresh. Cottages: Furnished Fishing: Fly and Trolling
"SHERWOOD"
Little Qualicum River, on Island Highway, Just North of Qualicum Beach
Comfortable furnished cottages on river and sea; electric light. Cottages, $10 per week and up. Meals served if required. Boats, row and power. P.O. Address: E. D. Sherlingham, R.R.-1 Parksville, B.C. Phone 40 H Parksville.

SUNSET INN QUALICUM BEACH ON THE GOLF COURSE
Rooms with meals, $3 daily. Weekly rate, $20 single and $38 double. With private bath, $49 double. Badminton, riding, golf; also an attractive private beach with bathing and boating facilities.
Under the personal management of Lt. Col. and Mrs. and Mr. Anthony Playfair

QUALICUM BEACH THE MECCA OF ALL GOOD TOURISTS
For information regarding houses, cottages or land, write
P. H. BULLER, Box 11, Qualicum Beach, V.I. Phones 63M and 63F.

ROYSTON BEACH

Royston Beach Auto Camp
Comfortable cabins, furnished or unfurnished. Showers and up-to-date sanitation. City water, electric light. Swimming, fishing, golf, dancing; 83 miles north of Nanaimo; 30 miles south of Campbell River.
Phone Courtenay 70F. H. R. Marvin, Prop.

COURTENAY

MARIWOOD LAKE CAMP On the FORBIDDEN PLATEAU
The most centrally located camp on the Plateau, most convenient for the fishing lakes, and closest to Mt. Albert Edward and the Castle. The Camp is supplied by regular pack train from the Lodge. Rates, $3.00 per day inclusive.
You may reach the Camp either via the old Dove Creek Trail or via the new and scenic route from the Lodge.
Address all inquiries to The Forbidden Plateau Lodge, Box 87, Courtenay, B.C.

CAMERON LAKE

CAMERON LAKE CHALET
A typical mountain hostelry overlooking the lake; 600 ft. above sea level, in the midst of lovely scenery. Just off the Alberni Highway. Fishing, boating, bathing, hiking; $2.75 and $3.75 per day, inclusive of meals. Geo. W. Woolett, Manager.

ALBERNI

KEMPE'S TEA ROOMS
Alberni, B.C.
Teas, Ice Cream, Lunches, Confectionery, Light Groceries. Rest Rooms. In the centre of the town.

PORT ALBERNI

SOMAS HOTEL PORT ALBERNI, B.C.
Good Accommodation All the Year Round

SAVARY ISLAND

Royal Savary Hotel—Savary Island, B.C.
More beautiful than any gem of The South Seas is Savary Island—WARM BATHING, boating, fishing, golf, tennis, outdoor badminton, dancing; lovely shady trails, miles of perfect white sand beach. NO MOSQUITOES. A modern hotel with first-class accommodation. Reservations—Royal Savary Hotel, Savary Island, B.C., or The Travel Bureau, 756 Yates Street, Victoria, B.C. LOVELIER THAN HAWAII

ALTA LAKE

RAINBOW LODGE ALTA LAKE, B.C.
Coast residents will find the bracing mountain air at Rainbow Lodge a healthful change after a Winter at the lower levels. The Lodge is situated on the shore of beautiful Alta Lake, 2,300 ft. above sea level and thirty-eight miles inland. Reached from Vancouver by Union Steamship Company to Squamish, thence by P.G.E. Railway over a romantic rail and rail trip through a region of unsurpassed beauty. Round trip $4.85. Fishing, swimming, hiking, dancing, boating, tennis, horseback riding and mountain climbing. Guests have choice of sleeping cabin or room in Lodge. Rates reasonable. Alexander Philip, Alta Lake, B.C.

MILL BAY

KILMALU MILL BAY, V. I.
A Modern Guest House and Seaside Resort, complete with every comfort and convenience. Ideally situated for golf, rest and recreation; 31 miles north of Victoria. Nanaimo stage passes near; three times daily each way. B.C. electric light, hot and cold water in bedrooms. Extensive private beach, safe bathing, high diving, water sports, boats, launch trips. Asphalt tennis courts, ping-pong, dancing. Home-grown produce. Own Jersey cows. Very moderate terms.
Write Kilmalu, Cobble Hill, B.C., for Folder

SAN JUAN ISLAND

KWAN LAMAH Near Friday Harbor, Washington. First Stop Out of Sidney on International Ferry
On historic San Juan Island. Visit the site of both British and American camps occupied during the boundary dispute. Accommodation in modern hotel and cabins located along a shattered shore line. Excellent meals. Abundance of fresh vegetables, fruits, milk and cream. Tennis, fishing, hiking, picnics, camp fires, free rowboats. Weekly rates: $18.50 and $17.50; also housekeeping cabins. Address Kwan Lamah, Friday Harbor, Washington, U.S.A.

MAGAZINE FEATURES

The Daily Colonist.

(ESTABLISHED 1858)

THIRD SECTION

NO. 214—SEVENTY-SEVENTH YEAR

VICTORIA, BRITISH COLUMBIA, SUNDAY, AUGUST 18, 1935

SUNDAY on the BEACHES

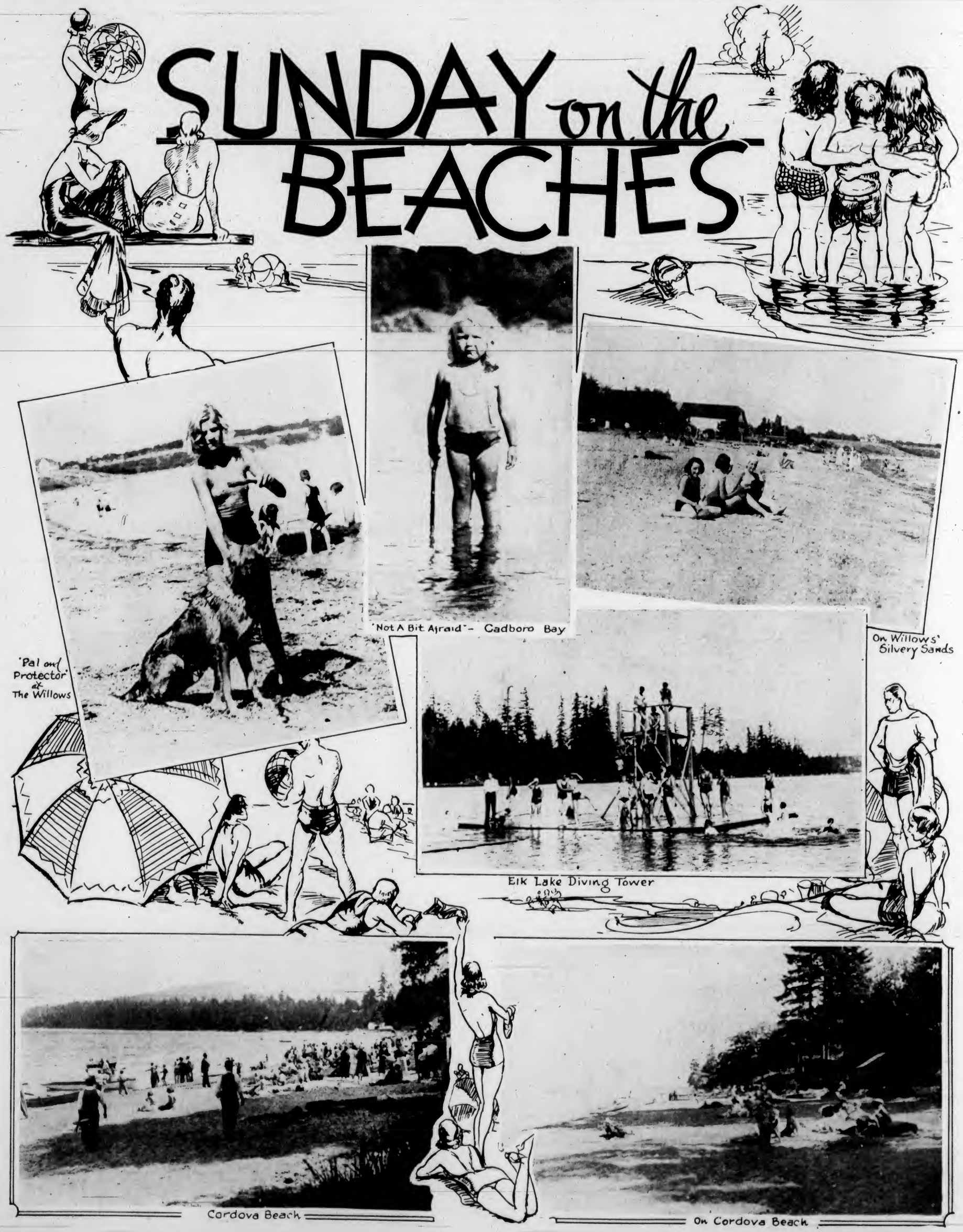

'Not A Bit Afraid' – Cadboro Bay

On Willows' Silvery Sands

'Pal and Protector' at The Willows

Elk Lake Diving Tower

Cordova Beach

On Cordova Beach

A HORSE FOR FELIPA

By H. L. Davis

THE water-hole to which Russ Waldron steered the La Bastida horse herd to camp for the night was a shallow mud seep in the desert of North Mexico, with only a few rabbit trails and wild-hog tracks to show that any other living thing ever came there. It was a natural clearing, and beyond was an expense of high thorn brush which, during the Summer, supplied the desert haciendas with cattle pasture and a considerable number of ocelots and cougars with fresh beef. Waldron had been retained, because he was a professional hunter with a pack of trained hounds, to hunt all such stock-killing animals out of the country. He had undertaken to escort the La Bastida horses through the region where the cougars were meanest and most plentiful.

The La Bastida horses were all pedigreed stock, stable-raised in the well-settled lake country above Saltillo, and totally unused to taking care of themselves in wild surroundings. The size of the clearing made it impossible for a cougar to stalk them without being seen at it, there was bright moonlight to shoot by, and Waldron had his two best hounds along to give notice if anything showed up worth shooting at. The whole thing looked safe and solid, and he voted against young Ramon La Bastida's notion that somebody should stand guard at the edge of the clearing as an extra precaution.

"If I was you, I'd keep all the men right here with your horses," he advised. "The hounds will wake us up if anybody comes prowlin' around."

Ramon knew nothing about the desert, having been raised on a lake hacienda and educated as far out of Mexico as his father could send him. Waldron yoked his hounds together and fastened them to a bush.

He had slept about two hours when one of the hounds roused him by growling experimentally. Things looked quiet, but Ramon's big black saddle horse was standing close to him. "Well, what is it?" Waldron demanded.

"I don't know," Ramon said cautiously. "Nothing, maybe. There's been a lot of noises that didn't mean much, but just now I heard a new one. I thought you'd better come out and see about it. It sounded like somebody talking. A girl, I'd say. And I——"

The noises in the chaparral got loud, rocks rattled and sticks broke, and there was a confused crashing and wallowing sound of horses coming through heavy brush at a trot.

"Now what in thunder could be making those brutes head toward us?" Ramon said. "That's some loose bunch of scrub mustangs and we'll have to get out and turn them away from here."

Waldron was already out of the blankets. "You can't turn that bunch," he said. "They're headed this way because there's a man drivin' 'em. I can hear the brush hittin' on stirrup irons."

RAMON kicked his horse in the flanks and went down to his men. They were mounted, and the night herder was flogging the horse herd with his serape to start it moving. Ramon was leading a spare saddle horse, and he tossed Waldron the reins and told him impatiently to come on.

He left just before the mustangs broke into the clearing, bunched and straining to get ahead of one another. They were being crowded hard, and they came straight through camp without slowing up. Camp furniture and loose dogs didn't interest the mustang drivers. They were after Ramon's big purebred horses. Waldron unyoked the hounds, mounted his horse pony-express fashion o the run, and threw a couple of shots bac at the stampede without interrupting its progress in the least. He downed one mustang, but he scared the others into traveling faster, which was exactly what the men behind them wanted.

Ramon had played into their hands in getting out ahead of them. It was the only thing he could have done, and he was safe enough as long as he held his horses together, but with chaparral to buck and nothing but the moon to see by, it was impossible to hold them long.

Waldron, by hard whipping, caught up with Ramon's herders as they thumped down into a creek bed and headed for a small fire on a gravel spit under a dead tree.

Nothing was visible around the fire, but Waldron had an explicable feeling that the horses hadn't better go there. He yelled, shot, flapped his slicker, and turned them past it with not over twenty yards to spare. They saw the mustangs coming, and acted with commendable promptness. One of them set fire to a straw saddle pad and brandished it, and the other ran out and flapped what looked like a big section of water-soaked blanket. It didn't seem much to turn forty-odd runaway plugs with, but it turned them.

Waldron would have liked to find out what had wrecked the stampede so promptly, but Ramon's horse herd was scattered, and he helped bunch it and count in the horses.

A heavy-boned man with a gold spur embroidered on the front of his sombrero climbed out of the creek bed. All the horses backed uneasily, and Ramon's reared and tried to run. The newcomer lifted his hat and said "Good evening."

"Don't force your horse, senor," he advised Ramon. "He is frightened because there is a mountain lion scent on my gloves. We were skinning a mountain lion here in the creek bed, luckily, or the mustangs might have killed us.

HE was an amiable old gentleman. He explained that he had a work crew camped at some corrals up the creek, marking late calves, and that both the stampede and the mountain lion had been purely accidental encounters. His name was Morales, and his house was theirs, but since it was too far off to take them to for the night, he thought they had better bring their horses to his corrals instead.

"You turned that stampede with a hunk of dead mountain lion?" Waldron inquired.

"With the skin of a dead mountain lion," the old gentleman corrected. "Our desert horses are terrified of mountain lion scent, and with reason; since the lions destroy so many of them. We will leave the hide here, out of consideration for their nerves. None of your horses are for sale, by any chance?"

Ramon explained that they were all contracted for delivery, at his own risk, to the San Geronimo hacienda. The old gentleman said he knew the young man who owned San Geronimo and didn't believe Ramon would enjoy doing business with him. "My niece visits his hacienda often, and he is engaged to her unless she has changed her mind, which she sometimes does. My niece is extremely undisciplined, and I have avoided trouble with San Geronimo for fear she would marry him to spite me. But in a case of this kind, if you cared to disregard your contract, senor, I would be glad to buy these horses at whatever price he has agreed to pay."

"I couldn't do that," Ramon said. "I'll have another bunch to sell off next Fall, if you're in the market then."

The old gentleman said he might not be. He particularly wanted these horses because he hated to see any other hacienda get better ones than he had. "And particularly San Geronimo, which is not able to afford such horses. But now I will scrub the lion scent from my clothes and we will take your horses to the corrals."

He called his men to fetch some laurel leaves to do the scrubbing with, and Waldron remarked that somebody had better ride back to the water-hole and collect the camp equipment. He wanted to find out what had happened to his dogs.

"They've run loose, probably, and it'll take you a week to find them," Ramon said. "We need that camp rig before morning, so I'll go along with you."

He mentioned the girl's voice he had heard.

"Some horse-stealer's woman," the old gentleman said. "A bad lot, those women. And treacherous."

They took the pack horses back fast, hurrying to get the trip over before the moon set. Everything seemed quiet, and the water-hole, seen from the edge of the clearing, was exactly as they had left it. Even the campfire was still burning. Watching, they saw that somebody was stooped over it feeding sticks into it. Ramon cast loose the pack horses and pulled his gun.

"We know it's none of our outfit, and who else could it be except thieves?" he inquired. "There may be a bunch of them around, so we'll throw a scare into them! Come on!"

Waldron took him restrainingly by the back of the shirt. "Look, there's the dogs by the fire with him," he said.

THE dogs spoiled his argument for him. He talked in an undertone at long rifle range, but they knew his voice and ran for him, baying gleefully. Ramon, seeing his surprise attack about to be spoiled, yanked loose and went for the fire at a run, shooting and yelling to make himself imposing. The figure by the fire stood up and, seeing that it was a woman, he erred down and put away his gun.

"This is a—an honor that I had hardly expected," she said, before he could think of anything to start on her with. She was dressed like a desert woman in wrap-around skirt and rebozo. She was obviously not accustomed to being ridden over and shot at, and Ramon felt sheepish about having done it. Waldron came forward to apologize for him.

"I told him to go slow with this whoopity-bang business," he explained mildly, "but he's been through a good deal tonight, and it's put him on the fight. Have you got a horse?"

"Nothing but a saddle now," she said. She evidently took Waldron for the boss of the outfit. "I had a horse, and two men for an escort. But it got dark and we ran into a stampede of wild ponies, and my men ran away and my horse was run down and killed. I carried my saddle down here because the dogs kept things from being lonesome."

Waldron was impressed, and the fact that she had turned to his dogs for company turned him completely in her favor. "Well, we're takin' this camp rig out of here, and we might give you a lift somewhere."

She said there was a place a couple of hours' ride away where she had friends, and Ramon said stiffly that it could stay there.

His stand was reasonable enough, because his first job was to get the horses delivered, and she couldn't object to being taken to San Geronimo if her story was true.

"Don't shoot me," she said. "You must change horses with me and then break camp quickly and leave here."

"I cannot go to San Geronimo," she said. "If you won't take me where I want to go, very well. I will stay here."

She sat down and watched silently while they packed, and the dogs sat one on each side of her.

"I can find the main trail for you in the dark," she announced. "But we can go first to the place where I intend to stop for the night, and then it will be quite easy."

Ramon had been almost ready to believe that she was honest and unfortunate, after all. Now it appeared that she had been deliberately playing with him till it got dark so he would have to take her where she wanted to go. "You're clever, aren't you?" he observed. "I think I'll just leave you here."

"Wait a minute, now," Waldron interposed. He liked this girl; he didn't think she was a horse thief at all. He felt pretty sure he could find the trail unassisted, if he wanted to, but he hated to spoil a well-organized piece of strategy for her.

"She'll probably help us into an ambush," Ramon said cynically. "Well, go ahead."

THERE was no ambush, and since it was a strain to walk along in the dark without talking, Ramon fell into conversation with her.

She didn't appear to feel any doubt that Ramon believed every word of her narrative, and he seemed willing to, possibly because talking to her alone made it hard to feel suspicious of her. They let her down at a whitewashed hut beside a little creek. A scrapy-voiced old woman inspected her through a crack of the door before letting her in.

"This is probably a weaning camp for some hacienda," Ramon observed, inspecting the layout with a lighted match. "Yonder looks like a branding corral. No thieves in this country would have that, or a brand either."

Waldron examined the branding irons. Most of them were of one pattern—a spur, of the kind that had been embroidered in gold in old Morales' hat.

The girl came out presently and said she had arranged to stop there. "Your trail is straight ahead down this stream," she directed them. "Where it crosses there are some corrals where men are branding cattle, and these people tell me your horses are camped there. I will ask you to do one more favor for me. Give this ring and this paper to an old man named Jose, who has charge of the saddle shed at the corrals."

Waldron might have shied from such a blind commission, but she didn't offer the things to him. She gave them to Ramon, and he assured her that he would deliver them and that he didn't want to look at them. He was offended when Waldron, as soon as they got well away from the hut, insisted on seeing what message the paper contained. He handed it over haughtily, and it didn't contain any. It was nothing but the label off a sack of caballo Negro cigarette tobacco. There was no writing on it, only the printed name and trade mark, which was a bad engraving of a brunette horse.

At the corrals, with Waldron watching silently, Ramon laid the ring and tobacco label on the saddle rack where the mozo would see it when he hung up their horse furniture. He rolled into his blankets and slept soundly, being tired out, and morning brought a discovery. His saddle horse was missing from the corrals.

No other horses were gone, so the meaning of the tobacco label seemed fully explained. It had carried a picture of a black horse, and he had been riding the only completely black horse in the bunch. The girl had worked him in on the job of stealing from himself, and she had managed it so easily that he hated to be reminded of the details. When Waldron suggested that they could use the hounds to run the stolen horse down, he refused to consider it.

OLD Morales refused to let the whole thing go. He had tried to acquire Ramon's horses for himself, and he had invited them to his corrals for the night. The disappearance of one of them made his invitation look a shade suspicious and, being anxious to prove that it had been entirely aboveboard, he had his own herd run in for Ramon to pick a new mount from until he could recover the stolen horse.

"If they steal one horse from my corrals without being punished, they will come back to steal more," he said. "I will call in all my men to find your horse. When we find him I will either deliver him to you or send you the money to pay for him. As for the thief, we will hang him. I will mail you his ears."

Ramon said urgently that he wouldn't know what to do with such trinkets, and would rather not have to decide. The old gentleman waved the objection aside.

They made camp that night in a grove of dwarf cypress, scaring a flock of south-bound wild geese from the little spring where they took the horses to water.

When Waldron woke with the first streak of dawn the hounds were gone. He got up to look for them, and saw Ramon's black saddle horse standing on the rise of ground. He stared, wondering if the black might have winded the other horses and broken loose from his captor to join them, and the black suddenly reared and tried to pull the reins loose from somebody who was holding them. It wasn't Ramon, for he stood up with his rifle held ready to shoot. Almost as if they had been waiting for him, the hounds bayed far off in the chaparral for a hot trail. Waldron yelled to the night herder to go see what Ramon was up to, and then ran for his horse to go out after the dogs.

The dogs had been remiss in letting the black horse get so close without raising an alarm, but they were scarcely to blame. The horse was familiar to them, and so was the girl who rode him. They watched her sneak up on Ramon's lookout, all ready to make a fuss about it if he did, and when he made none they decided it must be all right.

She went through the chaparral past his post at a gallop, driving an old range steer ahead of her. Then she pulled up short and let the steer run, depending on his brush-cracking to hold Ramon's attention while she worked carefully out into the clearing behind him. He lay glaring down his gun at the noise when she rode up on him.

"Don't shoot me," she said. "You must change horses with me and break camp quickly and leave here. Some men are going to raid your horses again. I passed them in the dark and heard them talking, so I came back. Where is the horse they gave you at the corrals?"

"He's down with the caballada," Ramon said, not very effusively. "Climb off that horse and take that saddle of yours or you'll get in trouble. Do you know that some men from the corrals are after you, and that if they catch you with this horse they'll hang you?"

"I didn't want to steal him," she said. "I wanted Jose to bring one of the common corral horses, and I sent him the tobacco picture because he can't read. Was it my fault that the tobacco company made their horse black? Now you can give me the corral horse, and then you must take your herd somewhere into the chaparral."

"DO you think I don't know the kind of shebang you're working with? Peel your saddle, and then get out of here and let me alone!"

The black horse reared and set back on the reins with his nostrils widened in terror. The girl held him, dragged through the grass at the end of the reins. All the horses in the corral surged uneasily, and the sound of the hounds baying came on the wind almost as if they were working up some kind of long-range panic for a joke. Ramon yelled a warning at Waldron, who rode past spanking his horse to a gallop with the barrel of his rifle.

"We think there's thieves out there!" he called. "Let your dogs go or you're liable to get in trouble!"

"Thieves, hell!" Waldron yelled back. "Them dogs is runnin' a mountain lion! Watch your horses!"

He wallowed out of sight into the chaparral, and the noise of the dogs got louder. They were running something. A spatter of distant shooting drifted out from the brush, and they knew it wasn't lion.

"You've got to get out of here," Ramon said. "Look here, I don't know whether you're telling the truth or not, and I don't care. There's man from the corrals out hunting you to hang you. That may be them."

She sat down and picked up his rifle. "You are going to see that I've been telling you the truth," she said, "and you are going to see what outfit I belong to."

A runaway horse broke into the clearing, heading toward them. On him was a tall, scared-looking man who sawed at the reins with one hand and tried with the other to tear loose a yellow-brown robe that hung back from his shoulders like a cape. The black horse tore the reins loose and ran, and the horse herd snorted and almost broke the corral rope. Ramon grabbed for the rifle, but she pulled it out of his reach and leveled it.

"Now you will see," she said, and pressed the trigger. The horse went in a heap, and the tall man pitched off over its head and lay with the yellow-brown robe still wrapped around his arm and shoulder. It was the green hide of a mountain lion. Waldron's dogs charged out of the brush and fell on it, ripping it to pieces between them, and Waldron leaned down from his saddle, grabbed it, and dragged it and them off into the brush where the scent wouldn't scare the horses.

"I know that man," she said. "But now the men with him are all frightened away, and you will never know that they were really here at all. He is killed, and it is for nothing. The dogs spoiled it."

SHE looked so shaken and woebegone that Ramon put his arma around her. "He isn't killed," he reassured her. "The dogs did exactly what they're supposed to in driving him in for us, and if you hadn't stopped him we'd have had these horses scattered all the way back to the railroad. Come on, now, there's some men from the corrals coming. Do you want them to see you like this?"

She evidently didn't mind, for she hung onto him. "But your horses were to go to San Geronimo!" she said. "Now they can't. Do you know who this man is? Do you know where the men came from who were trying to raid your horses?"

He told her that it didn't matter who they were, that she had done all right and that he hadn't been set on going to San Geronimo anyway. He was so absorbed in trying to steady her down that it was not until the men from the corrals dismounted beside him that he realized what a remarkable spectacle he was furnishing them, sitting in front of a dead horse and a senseless horse thief with a desert peasant girl in his arms. She pulled her rebozo over her face when she saw them, and old Morales said politely that he hadn't looked forward to so early a reunion.

"Or one so successful," he added, taking in the loose black horse browsing in the mesquite a couple of hundred yards off. "I had hoped to find that horse after you were gone, so I could keep him. I think he is carrying a saddle that belongs to my niece . . . Felipe, what are you doing in those insane clothes, and why are you not visiting at San Geronimo?"

She dropped the rebozo from in front of her face. "It was not as agreeable at San Geronimo as I had expected," she said patiently. "I know you would roar and be furious if I came home before my visit was out, and I couldn't stay it out. So I thought I would go home without telling you. But then I lost my horse and had Jose steal me another one, and now it doesn't matter. Go and see if you recognize that man by the dead horse."

"Of course, it is the San Geronimo mayordomo," he said. "And now he has gone into the business of stealing horses?"

"THE hacienda has," she said. "It was the San Geronimo people who tried to steal those horses, to avoid paying for them. I heard them talking in the dark when they were coming here. At first they tried by stampeding wild mustangs, and last night they found your mountain lion skin and decided to try again with that.

The old gentleman said it was outrageous, and looked pleased. Since they have behaved so treacherously, possibly you will not wish to keep your agreement with them," he suggested to Ramon. "In that case it might be to your advantage to sell your horses to me, and it would save you the trouble of keeping them while you looked for a purchaser. We will revive this mayordomo, and I think my men can persuade him to tell you what he knows about this business."

Ramon said earnestly that he would rather they allowed the mayordomo to line up his testimony without the aid of artificial stimulants. "Felipe says it's so, and I believe her," he said. "I'll sell you the horses on her word. I believe anything she says, and she knows it. Now I'm going to take her home, and you can bring the horses on after us when you get packed up."

The man had the packing pretty well finished when Waldron came back with his dogs from tearing up the lion pelt. Ramon and the girl were a long way off in the desert.

"The dogs are responsible for that," Waldron remarked. "They sized that girl up for all right to start with, and you can't fool them on people's character. What I want to know is how them San Geronimo men could make that dead horse pack a mountain lion pelt without trainin' him to do it? I thought these desert horses was scared to death of the smell."

Old Morales walked over and spread the dead horse's nostrils. Inside they were plastered with clotted black blood. "From the dead mountain lion," he explained. "You fix the horse so that ordinary things smell like lion, and then he thinks the lion must be an ordinary thing. It is a trick the people have learned here in the desert."

(Copyright, 1935, The Bell Syndicate, Inc.).

New Encyclopedia of Canada a Complete Historical Work

MEETING an urgent requirement of every Canadian who is interested in the story of the Dominion is the new "Encyclopedia of Canada," the first volume of which has just been published by University Associates of Canada, Ltd., Toronto. It is a monumental work, edited by W. Stewart Wallace, Librarian of the University of Toronto, assisted by an editorial board composed of eminent men of letters. Included on the board is His Honor Judge F. W. Howay, of New Westminster, who has so distinguished himself in the field of British Columbia and Western Canadian history.

There has long existed a need for an up-to-date work of this character, co-ordinating the worth-while information concerning Canada from the earliest days to the present. From time to time in the past there have been attempts to collect and collate valuable data, but while these efforts have been helpful, and deserve commendation, they in no way approached the ambitious purpose of this new work. Encyclopedia of Canada is most comprehensive in its character, meticulous in its regard for detail, and discriminating in its presentation of facts. The typographical appearance and convenient arrangement of the book is above the average, while the binding is exceptional. The encyclopedia is profusely illustrated, both in half-tones and color.

It is to be hoped that the succeeding volumes of the encyclopedia will be speedily issued, as the set is of such a high degree of usefulness that it should be made available for general use throughout Canada as early as possible. It is a work that should find a place on the shelves of every library, public or private, in Canada, as well as every school classroom.—B.A.M.

Old Warship Helpless at Deserted Island

THREE young men who left Table Bay in March with the last ship of the South African navy, the Protea, which had been purchased by a Blackpool firm, have returned to Capetown, South Africa, in a distressed condition after nightmare adventures at sea.

The ship broke down several times, drifted hopelessly, and eventually, through shortage of coal and food, was forced to anchor off a deserted island on the West Coast.

Messages were signalled to passing ships for assistance, and lifeboats were put out in search of food. One of them was wrecked on the island. The crew was saved.

For six days the rescued were looked after by natives, and eventually the Protea limped into Freetown, sixty-six days after leaving Capetown.

Steering Gear Breaks

DESCRIBING their adventures, one of the men, C. H. Bruning, said:

"We joined the Protea at one shilling a month to work our passages to England, where we intended to join the army. Thirty-six hours after leaving Capetown, on March 16, the steering gear broke down at midnight, and we drifted about for hours until daylight, when repairs were made. It was intended to make only one stop, at St. Vincent, but the ship consumed so much coal that it was decided to put in at Lobito Bay.

"On the fourth day the meat and fresh food went bad through defective ice-cooling arrangements, and had to be thrown into the sea. After a week, all the fresh water was used. At Lobito no coal was available, but a small supply of wood was obtained. The journey was continued to Loanda, where food and coal were taken on board. Further breakdowns occurred, and the coal vanished with amazing rapidity.

"The Protea was only making six knots, and put into Takoradi, leaving on April 18. After being three days out, the bunkers caught fire and nearly all the coal was burned.

"It was decided to return to Takoradi for fuel, and the journey was continued on Jubilee Day.

Rice and Bean Diet

"COAL again ran out, and the ship was anchored off Sherbro Island. There was little food, and the crew lived on rice and beans. Here a lifeboat made for the island, but was wrecked. The crew were taken ashore by a native chief and subsequently returned to Freetown."

Meanwhile, the New Columbia, which had been sent in search, found the Protea helpless, provided coal and fuel and made for Freetown, where Bruning and his companions left and were stranded until sent to Capetown by Board of Trade officials.

Nothing has since been heard of the Protea.

Trail Riders of the Rockies

By H. Travers Coleman

TRAIL Riders of the Canadian Rockies, that world-renowned organization which numbers among its members Kings and Commoners, millionaires and school teachers, lifelong riders and tenderfeet artists and poets, naturalists and geologists, bids fair to becoming an organization for the opening up of new trails and the reopening of old trails in the Canadian Rockies.

Major P. J. Jennings, superintendent of Banff National Park, through which most of the organization's twelve annual rides have been made, declared that in his opinion the Trail Riders, in addition to providing unbounded pleasure and recreation to their members, are providing a new and valuable means of keeping open little known trails and establishing new routes through this alpine playground.

His tribute to a hitherto unmentioned aspect of trail riding came at the grand powwow at Lake Louise Tuesday night, when forty saddle-stained riders, just in from a five-day ride which took them through seventy-one miles of the grandest scenery in Banff National Park, sat down in a big tepee with a hundred-odd friends from Banff and Lake Louise to elect officers, sing trail songs and listen to the jingles of Wili Carter, the Calgary cowboy songster composer, the singing of Frances James Adaskin, and community singing led by Mrs. Adaskin and Mrs. Pat Brewster, of Banff.

A Gorgeous Round-Up

IT was a gorgeous round up of unexpected talent as the Trail Riders, strangeness of new associations erased by five days and nights of companionship, entered into a carnival of fun which brought one-man wrestling shows, speeches and tall tales of the high altitudes from such accomplished liars as Col. Phil Moore, veteran mountain soldier and guide, who, back in his Princeton days in 1903, won a national intercollegiate pole vault championship and battled Jim Thorpe's Carlisle Indians on the gridiron.

The 1935 ride, laid over a route cunningly chosen by such experts as Col. Moore and his wife, Pearl, and explored beforehand by youthful George Vaux, F.R.G.S., of Bryn Mawr, Pa., president for 1935 and 1936 of the organization, broke new ground even for veterans of the club.

Starting out on Friday after an eleven-mile motor ride from Banff to the Cascade River, the riders traveled twenty-five miles up the Cascade to Windy Camp, and the long day in the saddle, a severe test for the tenderfeet of the party, went unnoticed in the contemplation of the peaks of the Palliser Range, alpine meadows blooming with Indian paintbrushes, moss campion, and cool walks and trots through fragrant jackpine forests, the frequent fording of boiling mountain streams as the trail wound up along the bed of the tumbling Cascade.

At Home on the Range

COLUMBUS looked on his first glimpse of America with no more enthusiasm and relief, however, than the tenderfeet bestowed upon the cluster of tepees which marked the broad plain of Windy Camp on the promontory above the junction of the Panther River and Cascade Creek, and Chief Bert Hall's opening salute of clam chowder, followed by a salvo of roast pork, potatoes and string beans, stirred the cavalcade to spirited onslaughts. Supper over, Wilf Carter, the yodeling cowboy, whose inexhaustible repertoire includes the whole gamut of cowboy, hobo and hill-billy dreams, aspirations and sorrows, unwound a big guitar from his saddle ties and led the campfire group through "Cowboy Heaven," "Smokey Mountain Bill," "Git Along, Little Dogeys," and the universal favorite, "The Little Shirt That Mother Made for Me."

Pine logs roaring, the cocoa ration doled out, Col. Phil Moore told a few stories of the Alberta Indians, and the riders tumbled into blankets piled so deep that they used sticks as bookmarks to show where the bodies were to go.

Awakening with the smell of fried ham and flapjacks in their nostrils, the riders found themselves with a free day, and fishing poles were unlimbered from the saddles for a side trip to Harrison Lake, well above the camp site, where the rainbow and cutthroat trout showed considerable hunger for spinners and bait. Yodeler Wilf Carter rode into camp with ten big ones—the limit—and loaned his gear to William U. Bardwell, of Chicago, who caught himself three. Wes Latem, one of the wranglers and guides, also had good luck, while Col. Moore and Mrs. Moore and other riders took smaller catches.

On the Long Trail

SUNDAY, following a thunderstorm which provided its quota of thrills to newcomers, the cavalcade took the trail again along the Bare Mountains, through Snow Creep Pass and reached Scotch Cabin by noon. Here they rested in the fire warden's cabin, taking refuge from the rain which followed the thunderstorm, and here Percy Bennett, veteran guide and wrangler, now a fire warden for the Parks Department, joined the party as a voluntary general handy man.

His services were acceptable to Chief Wrangler Bon Brown and his assistants, as well as to President George Vaux, who was in the lead, for ahead lay the swollen waters of the Red Deer River, which the riders must ford to carry on the march. Crossing the Red Deer, one of the highlights of the trip, was made at a point where the water was almost belly-deep and the current was strong. Crossing diagonally to an island in mid-stream, the riders plunged their way across without mishap, the stout-hearted, sure-footed cayuses maintaining miraculous balances on the slippery boulders of the river bed against the whirling flood. Wranglers, their horses plunging and even swimming at times, guarded the passage, shouting instruction to the tenderfeet, grabbing a bridle when necessary, and keeping the cavalcade pointed upstream. Finding brief sanctuary on the tiny island of boulders and gravel in mid-stream, the riders took a breather before plunging into the farther arm of the raging stream. Over the second and shorter branch of the river, they crossed a stream just as deep and difficult with a deep hole downstream, which the wranglers guarded jealously until all were safely over.

Down Red Deer Valley

DOWN the Red Deer Valley the riders passed between lofty Mounts McConnell and Prow, which some seafaring man must have named, and took uphill trail through thick woods to the second camp, which, like Windy Camp, offered fine shelter, abundant water, a waterfall, and a view which in itself was worth the trip.

On Monday, new and unexpected delights, including a new kind of scenery, awaited the riders, and they rode upwards to beyond the timber line. The ride to Windy Camp had lain through abundant forest, across numerous tumbling creeks and along deep valleys which the old-timers designated as "sheep country," nor was evidence of this lacking, for to Windy Camp not one, but fully twenty sheep, with a few lambs, came down from the high pastures, unafraid, to eat salt from the hands of the campers. Dan McGowan, the well-known Banff naturalist, declared they were "salt addicts." "They are really dope fiends," he explained. The salt takes the place of the herbs they should be eating, and give them enough salt and they want nothing else." The salt-eaters, however, were welcome visitors, kindly consented to be photographed, and Maurice Kellerman, New York producer and cinema-photographer made movies of them crossing the Panther River, not once but three times.

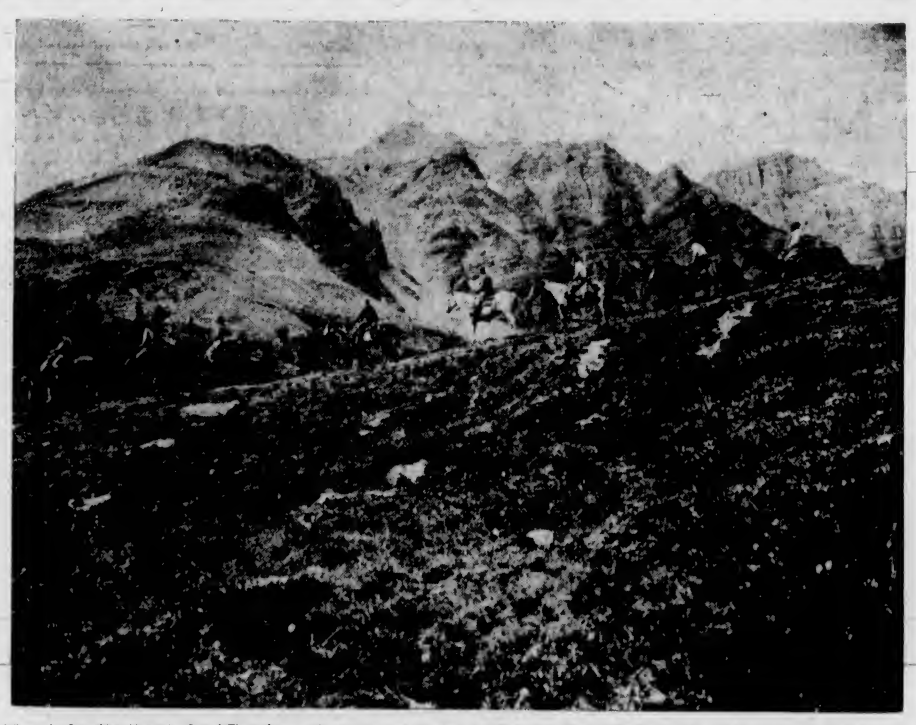

Where the Stretching Mountains Reveal Themselves in All the Color and Grandeur in Which They Were Originally Created. These Scenes Are Typical of the Four-Day Trail Ride Made Annually by the Trail Riders of the Canadian Rockies.

Now however, on the ride up to Baker Lake and the Ptarmigan, the lower country, with its thick woods and balmy air, was falling behind. The air had a chill stillness. Trees gave way to broad upland meadows, where the Indian paintbrushes, moss campion and shy forget-me-nots and poppies made the rocky, mossy ground bright. Snow appeared in the crevasses, not only above the trail but below it. Glaciers gleamed in the sunlight, and the panorama, unrestricted by trees, stretched for endless miles to the roof of the earth, it seemed.

Lofty Mount Drummond

LOFTY Mount Drummond lifted its serrated head back beyond Cyclone Mountain to the right, while to the left the horseman caught unforgettable glimpses of noble Mount Douglas and Mount McBride. Seven thousand feet and more above sea level, hawks wheeled in the sky, gophers frisked, and small birds vaulted skyward with shrill cries.

Finally Camp No. Three showed its tepee poles along the skyline and the riders settled down for another grand evening. Their new campsite they found perched on a cliff 7,500 feet up beside a waterfall, over which musically tumbled the glacial waters of Baker and Ptarmigan Lakes. Below, a thousand feet, in a broad valley, the night herder was driving out his seventy-five horses to graze, and the bells of the lead pack horses echoed in the vast canyon and mingled with the tinkle of Wilf Carter's guitar.

"Scotty," a weather-beaten little cache man, who came in ahead of the party to set up camp, proudly displayed a five-pound rainbow trout which he had caught in Baker Lake three days previously and cannily kept fresh by burying it in a convenient glacier. This started a miniature stampede; fishermen of the party reached frantically for rods and dashed the quarter-mile distance to Baker Lake in record time.

Off to an early start next morning, riders gathered reins for the final ride into Lake Louise and soon found that if they had considered the scenery of previous rides beautiful beyond expression, what lay ahead paled the other into virtual insignificance.

Like all good things that are left to the last, the final day's ride, an easy twelve miles, gave the horsemen ample time for nature study, photography and any side trips from the well-marked trail which might have appealed to them.

Baker Creek Valley

BAKER Creek Valley, Ptarmigan Lake and the northern end of the Ptarmigan Valley, glimpsed from the swaying saddles, bathed the eyes in rugged grandeur, while Corrall Creek Falls, Redoubt Mountain, the unique geological formation of Fossil Mountain and glacial Mount Virchemin in the distance, were other highlights of the steady, if not-too-difficult, climb to the 8,500-foot level at Ptarmigan Summit, where the mounted marchers dismounted for lunch.

If the morning ride was magnificent, the descent to Lake Louise after the lunch interval held still more breathless thrills.

As the brigade passed the summit there loomed miles ahead the great galaxy of glacier-hung peaks over toward Victoria Glacier which feed Lake Louise. Quite visible on the left-hand skyline, too, were the ten peaks which form Moraine Lake and the Valley of the Ten Peaks, each one distinct and snow-covered. Cloud effects were spectacular, and it was difficult to determine at times which were white fleecy clouds and which were snow peaks.

Down towards this wonderful country wound the trail until it was back in the tall timber, and only occasional glimpses of the trail were afforded in little clearings through which the horses plunged.

Assistance which Banff people gave to the riders was one of the most interesting features of the ride. No matter what question a visitor cared to ask about the flora and fauna of the region, its history, the watersheds, campsites, how to light a fire after a rain—there was some old Banff trail rider to give the answer. Nature lovers got answers to botanical questions from Dan McGowan, the Banff naturalist, and when he wasn't handy, from Mrs. McGowan. Trail lore was dispensed in colorful terms by Col. Phil Moore, his wife Pearl herself, no mean guide; Wes Latam, the wrangler; Percy Bennett, the fire warden-guide, and Dr. Robert Gow, official physician of the organization, and Major P. J. Jennings, Park Superintendent, who covered part of the route, was a veritable mine of accurate information.

A Popular Figure

HOWARD SIBBALD, retired superintendent of the Kootenay National Park, in British Columbia, and previously for many years an official in the Banff Park, was highly popular for his kindly interest in the newcomers, his ability to light fires, make pine needles beds for the tenderfeet, and for his terse, colorful anecdotes about animals, people, trails and points of scenic interest over the route. He was elected vice-president of the organization to succeed the New York alpinist George Englehard, who was promoted to honorary membership.

Of the riders, who came from all parts of Canada between Montreal and Vancouver and all parts of the United States between New York and Los Angeles, there were many interesting personalities.

Carl Beal, Los Angeles oil magnate, a noted geologist and topographer, who has mapped large portions of Mexico, found more than usual interest in the geological formations of the country he passed through on the ride. A well-known polo player in Los Angeles, where he rides with Will Rogers, Jack Holt and other polo-playing members of the movie colony, horsemanship is second nature to him. It is the same with Mrs. Beal, organizer of California's first women's polo team, and her two sons, Jack Anderson, sixteen, and Bobby Anderson, fifteen, who have taken up the game, too. Roy Delp, companion to Mrs. Beal's two boys, is rated as a three-goal man in California polo, so that the "five Beals," as the party was popularly known, took more than ordinary pleasure from the ride.

The Old-Timers

OLD-TIMERS on the trail included John Murray Gibbon, of Montreal, founder of the unique organization; Fletcher P. Brady, of Providence, R.I.; Miss Elizabeth Booz, Washington, Pa.; R. H. Palenske, of Chicago, whose etchings of horses are internationally known; Mrs. Pat Brewster, Col. and Mrs. Phil. Moore, Mr. and Mrs. Dan McGowan, Dr. Robert Gow, of Banff, and President George Vaux, F.R.G.S., of Bryn Mawr, Pa., whose family has been summering in the Canadian Rockies for three generations, and a number of young Banff riders, who included Ruby Coysh, daughter of the manager of the Banff Springs Hotel; Miss Kay Jennings, Miss Sally Ryan, Miss Edith Hilda Hammond, and Miss Gilda Dick, of Calgary, a frequent visitor in Banff.

Making their first rides were William U. Bardwell, young attorney of Barrington, Ill., and Mrs. Bardwell; Miss Ida Sandman and Mr. and Mrs. Maurice Kellerman and Miss Rosalie Mayer, New York; Miss Adelaide Smith, Montreal, and L. McI. Spackman, former master of the hounds in the Royal Montreal Hunt Club; Miss Margaret Yates, Regina; Travers Coleman, Vancouver, B.C.; Miss Barbara Mills Dye, of Los Angeles, who has done other riding in the Rockies, and Mrs. Alice Marsh and Mrs. May Roberge, of Banff.

Reminiscences

By ANDY MacNAB

I WUS engaged to act Monday, Tuesday and Saturday in "I'alled Back." Weel, I wus "called back" on Tuesday nicht after tha show.

"We're playing "Leah" tomorrow," ses Ethel. She wus real pleasant, and smiling. "I can't get a double for——" she mentioned a part. "You'll have tae play it, Andy. You duna need to rehearse, for you're blind, and I'll lead you on. Get a book on your road home. It's quite a small part. Nighty, nighty." She leit me jist like that. I couldna even say "peep"——

I caught my train wi' a run, and tha book shop wi' a run, and had a bite of supper, and sat doon 'tae run through the "quite small part." Act yin—I'm thinking it no so small a part, act twa, I'm sure it's no a small part; act three, it's tha whole act; act four, I wunner if there's anyone else in tha whole play, and I start in tae learn tha words. Arter a wee while I put a wet towel roon my heed. At 3 a.m. I put twa wet towels; at 4 a.m. I'd nae mair towels, and could'na see a wurd.

Oh, I forgot tae tell you, when I cum doon on the Monday tae play in "Called Back" and Ethel sprung tha guide part on me, she ses: "Have you brought your wardrobe with you?"

Noo, all I wanted for my part wus a dress suit, so I ses: "Yes, my wardrobe's on my back."

"How stupid of you (me! mind you!); we'll have to do the best we can; let me see, I've got a tur cap, I'll lend you that." And there wus me tae act a Russian guide, in Siberia, with nothing on but a fur cap, and it below zero. I guv a scene-shifter saxpence for the loan o' an' old coat, twa sacks and a bit of rope—tied the sacks roound my legs, the rope roon my waist, mucked my face wi' sunburn an' stuck on a beard made oot of tow. I looked like a Father Christmas gone bum.

But I wus tellin' you aboot "Leah" an' hae got wannered back tae "Called Back." Where wus I? Oh, aie! "You dinna need tae rehearse." Me with tha whole play tae act, an' ten thousand wurds simmerin' in ma brain like a pot gone aff the boil. I managed a rush doon tae get in some rehearse. They were all there. "Jacob, or Moses, or Aaron," I forget what wus tha name, but it wus the part I'd been learnin'.

"That's your eue, where are you?" ses Ethel.

"I'm here," 'ses I, pleased like.

"But you're not—it's the leading part."

"You telt me tae learn it, and I've bin up a' nicht——"

"Nothing of the sort I telt you, you were tae play——"

They were all laughing like a lot of silly coos.

"Here, take the book and awa' you go and study——" she named the part, "be here at six prompt," ses she.

"Sorry, Mac, hard lines," whispers George. "Sorry!" Man, I'd sorrows to droon—study wi' sorrows to droon—I'd attend tae the sorrows first.

I wus there at sax. Ethel wusna. Aboot six-thirty she bustles in.

"MacNab," ses she, "did you notis MacNab?" I'd gone up frae mister tae Andy. Noo I'd dumped doon tae plain MacNab all in one big jump. "MacNab, have you learnt the part?"

"I have not!"

Ethel said something that wouldna help her through tha heavenly gates.

"Mr. Trellis," she called to the fine young actor, "McNab here doesn't know his lines, we'll have to do the best we can, stop him if he says too much. MacNab, take my hand, you are blind, don't forget you are blind. We come on back, promt, I lead you down tae Trellis, pass your hands over his face, you are blind, don't forget you are blind. Say 'You are tha man!' then he'll choke you and you're dead. Now we'll go through it."

"Yes, you can say you are blind, when I lead you on, but don't break in on my cues. Pass your hands over his face."

"Here, don't spoil my make-up!" ses Trellis.

"That's the orchestra starting, oh dear, and me not dressed. Trellis, show him how he's choked! Dress, oh you! any rags, the old coat you wore last night——"

"Miss Arden."

"Yes, I'm coming, don't forget you're blind."

That's Ethel all over. Rotten! Shoves it all on to me.

"Mind you don't rub my make-up off, or I'll grab you like this. I should throw you down, but I'll lower you easy. Stick your tongue out if you like, that's up to you. You're an old man, so you die easy."

"I'm an old man, am I?"

"Didn't she tell you? There's the warning, no time for more. Be sure not to move till the rags down."

"Trellis,—that's your call."

"Right, I'm coming."

* * * * *

I wus in the wings: Ethel takes my hand. Scene is dark, wings are dark, I am blind dark.

"Don't forget you're blind; say 'it is——' that's our cue."

I'm on the stage. I'm groping with one hand, I'm to remember I'm blind, I'm to feel someone's face. I'm not to rub the paint off, I'm to say, what am I to say? "That's our cue!"

No, that's not it, I'm blind, I'm to stick my tongue out. Whispers reach me, "feel his face."

"Feel my face"

"You are the man. What man?"

I'm shrieking something, the man's choking me. "Here!" I say.

A voice reaches me, "Rag's down Mac, you can get up." Stick your tongue in, a dam fine bit of acting, you can take it from me, boy!"

I'd taken a sair throat frae him, and that wus plenty tae take.

Paris Is Going in for New Colors of Hair

ALTHOUGH the fashion experts in Paris are now frowning on colored finger nails, they are still doing their best to make hair look unnatural.

The two favorite tones in Paris now are mahogany red and pearl blonde. Mahogany is a deep shade of red, more crimson than auburn, while the pearl blonde is a platinum bleach which has been subjected to a bluish-purple rinse. The result is a luminous sheen, which bears no resemblance to a natural color.

Bleaching was denounced some months ago as harmful to the hair. It was claimed that continual bleaching necessary to preserve the platinum color made the hair brittle and eventually turned it to a greenish shade.

This warning had a noticeable effect in changing Parisian blondes into redheads—until another expert launched the vogue for pearl blonde.

Telephone Newspaper

THE news service in Hungary will shortly be accelerated by an institution called The Telephone Newspaper.

Subscribers to the telephone newspaper will receive news of politics, stock exchange, sport, and other topical matters within a few minutes of the receipt of this news at the centre.

Subscribers may choose any particular subject which interests them and pay only for the length of time of hearing, after which the telephone disconnects automatically.

All Convicts on Penal Island to Be Given Fighting Chance

PLANS to remove from the notorious Devil's Island penal colony in French Guiana the stigma of "a hell on earth" are being studied by M. Louis Rollin, the French Minister of Colonies.

Criminals who in the past have had practically no chance of returning alive from the blistering limbo of the penal colony will now be given a proper chance of working out their own salvation. At present convicts serving less than eight years in the colony have to remain another eight years after the sentence in miserable conditions, with little hope of obtaining the means to return to their native land in the end. Convicts serving sentences of more than eight years have had to remain there for the rest of their lives.

To End Practice

M. ROLLIN, it is revealed in Paris, discovered that three-quarters of the meagre earnings of the convicts of the penal colony were being kept by the local administration, and he intends to put an end to the practice. Now he plans to give the men a means of earning a living and the eventual opportunity of returning to their native land.

The idea of entirely suppressing the Devil's Island penal colony is also under consideration, but for the present M. Rollin is concentrating upon plans to make the lot of the convicts better, so that a sentence of deportation to Guiana will not in future make it almost a certainty that the criminal would never see France again.

Make Petrol From Peat

PETROL is to be made out of peat is one of the latest discoveries claimed by German chemists, who are hard at work trying to make the country independent of foreign supplies.

It has now definitely been proved by practical experience that a gallon of petrol can be produced from about fourteen pounds of peat. With this petrol the performance of a motor car is some twenty per cent lower than that with mineral petrol.

As over three per cent of Germany's surface is peat, it is calculated that the country could produce at once 7,000,000 tons of this material. For Germany this would mean the creation of a great new national industry employing thousands of men, but for the international petrol companies the closing of the German market would be an immense loss.

Life of the Oyster

THE curator of the aquarium at the London Zoo is astonished to find how little people know about that luscious bivalve the oyster. So with the aid of Dr. Orton, head of the British Government Survey at Plymouth, he writes a romantic biography in The Observer, of London.

"The oyster starts its life as a free-swimming organism, keeping itself afloat and moving in the water for about a fortnight by means of the cilia, its fairy-like paddles, in energetic motion. Gradually its developing shell becomes heavier, the weight becomes too much even for its most strenuous efforts, and it sinks to the bottom or until it touches some solid object.

"On its luck, for one can describe it in no other fashion, at this stage depends its future existence. Landing on mud or soft sand, its doom is sealed, and many millions of oysters in this fashion perish annually. If it alights even in a hard but slime-covered object, it has but little more chance. Its real hope under natural conditions is to strike hard, clean rock, and the oyster cultivator, knowing this, puts down at the right time of year—high Summer—clean old shells, clean slates, or, perhaps best of all, tiles coated with lime and sand.

American Experts' Ways

"FOR cheapness and for ease of detachment of the developing oysters, the American experts have lately used the rectangular cardboard egg holders from egg boxes similarly coated with lime and sand.

"Once settled, the oyster has literally nothing to do but eat and grow. Its one occupation in life is to strain gallon after gallon of water through its filtering mechanism, which retains the minute food organisms and passes them on into the mouth of the animal.

"Its one protection against its enemies is its hard shell and the ability to keep the two halves firmly closed by the adductor muscle. Crabs, however, can break it open. Starfish may either pull the shell apart, or by means of a convenient arrangement, when the oyster is too big and strong for this operation, and equally too big to swallow, they may evert the stomach and engulf the unfortunate oyster, until at last, compelled to open its shells for fresh supplies of oxygen, it is attacked, weakened, and finally destroyed by the digestive juices.

"Certain boring molluscs may also attack and destroy it, some sponges may reduce the shell to a honeycombed mass, or it may be overwhelmed and starved to death by the slipper limpet, which has been imported by accident with oysters from the United States.

"In its second Summer the oyster reaches maturity, and it is with the investigation of this period of its life that Dr. Orton has been chiefly associated. The oyster is bisexual; but any one oyster does not belong to one sex throughout its life.

Transformation of Sex

"AT first maturity the oyster functions as a male. Within six weeks of that time it may be a female, carrying a full complement of developing embryos. When these last are ready for the free swimming stage they are discharged into the water, and the parent, its duty done, again becomes a male and goes into a resting stage from which it will not emerge until the following Summer, or, possibly, a year later than that, when the cycle is again repeated.

"Unlike the eggs of most fish, the eggs of the oyster are fertilized within the body of the parent, where they are retained until the developing embryos, of which there may be a million or more, have actually reached the form of small oysters. They are not, however, immediately extruded into the water, but first spend an intermediate existence in the mantle cavity of the parent, where they may continue to develop actually in water, but under fully protected conditions.

"At first, unless examined under the microscope, they resemble a milky fluid, and to those in the trade the oyster is then known as 'white sick.' As the shell develops, the mass becomes grey, and then dark, when the parent oyster is described as 'black silk.' At the end of this stage the young oysters are literally blown into the water, thereafter to fend for themselves."

Hunt Insects From Air

PROFESSOR Lucian Berland, of the Paris Natural History Museum, armed with a gigantic butterfly net, lined with cotton wool, went up in an airplane the other day to catch insects.

When the plane had reached 3,000 feet the professor unfurled his net and gave chase to the insects. When he thought he had caught enough of them he closed the net and signalled to the pilot to descend.

"I have caught a large number of extremely interesting specimens, which are all of microscopic size," he said afterwards.

The captured insects are being sent in hermetically-sealed containers to the professor's laboratory for examination.

A Page For CHILDREN

WINTER'S MEAT

GARRY, looking after the Judson wagon as it went sliding and groaning down the rocky trail under the yellow-leaved quaking ash trees that hugged the thundering river, felt tears come to his eyes. To hide his face, he leaned down to scratch Shep's ears. He couldn't let his mother see how much he hated to see the Judsons go back to Tennessee.

Mrs. McGraw, standing there in the bright Autumn sunlight with little Rosie clinging to her dress, was gravely silent, but something in the lift of her firm chin gave proof that she was marshaling her courage. Garry, glancing at her, knew that she was thinking of the Winter that would soon come down on Big Thompson Canyon and on the three McGraws, herself, little Rosie and sixteen-year-old Garry. The Judsons had been the only other settlers in the canyon.

The wagon, with the swinging pots and pans underneath glinting in the sun, went out of sight around the bend. Garry braced himself to look at his mother; he knew she would be looking at him, with the question in her eyes that had been there ever since his father's death. Always, now, her eyes asked if he could take his father's place.

So far, they both knew, he had failed in every test, though he had promised his father just before he died that he would take care of his mother and Rosie. It was chiefly Garry's fault that their blind horse had wandered over a precipice; that the mule had strayed off never to return; that some prowling animal had taken one of the pigs they had brought from Tennessee for their Winter's meat.

But he would fill his father's place, he told himself desperately. He would not let himself be afraid of the woods any more. He would do everything it was a man's duty to do.

Hands clenched, he lifted his eyes to his mother's, defiantly, and met her steady gaze. She smiled, and then put her hand on his shoulder.

"Don't ye worry, Garry," she said. "We'll be all right."

He smiled back up at her.

"Sure we will, Mother," he said.

He was cleaning his father's gun that afternoon when a trapper on his way to Snowy Ridge for the Winter stopped at the cabin door for a chat.

"What's in that pen?" he asked.

"A pig for our Winter's meat," replied Mrs. McGraw.

"Better watch him close," warned the stranger, "or ye won't have him long. There's no end o' b'ar in this canyon."

Garry's blood tingled. He had no wish to meet a bear.

The trapper turned his head, and Rosie, who had been watching him, gave a scream and hid her face in her mother's skirt. Then Garry saw that the man's twinkling blue left eye had no mate. Where it should have been a hidcous scar began and zigzagged down the man's leathery cheek until it disappeared under the collar of the buckskin shirt.

"Blame a grizzly for me scarin' the little girl," said the trapper. "I was too close to one once. 'Bout five years ago, it was, up here in Big Thompson. Most gener'lly a b'ar will run from a man, but I wounded this one and she came at me."

Garry shivered.

"That old paw she had," the trapper went on musingly, "was like a long board, plumb full o' nails. I felt her when she ripped open my face, but after that I didn't know nothing till I come to, inside the cabin. My pard shot her just as she was hxin' to finish me."

The blood left Garry's face. He bent his head low over his gun so his mother wouldn't notice. If she saw he was afraid, she'd be sure to tell him again that she would go with him when he went to get the fat pine for the fire. He didn't want the trapper to know. But she had noticed.

"Never mind, Garry," she began. "I'll——"

"No you won't go with me after the fat pine," he flung back. "I'll go alone. I'm not afraid."

On his feet now, he saw that the trapper's one eye was looking at him quietly, steadily. All the twinkle had left it.

"I ain't going to let her do it," Garry said passionately.

"I sh'd hope not," the trapper said, and there was approval in his voice. "But you needn't chase after any b'ars. And say! Watch that pig!"

It was very lonely after he had gone. From the cabin door Garry could look into a narrow rocky gap, Southwater Cut, which looked all the blacker because the setting sun was just gilding a few rocks and scrub pines at its rim. Sunshine never reached its bed. He threw back his shoulders, took a deep breath, set his jaw.

"Shucks, there's nothing to be afraid of," he muttered to himself.

Night fell. Garry put the precious pig into the vacant Judson cabin, securing its weak door as well as he could. Shep had refused to stay out of doors and howled dismally at every woods noise he heard. Garry and his mother built a huge fire, pushed the rude table against the door and went to bed.

Some time later Garry started up in his bunk. Outside there was a tremendous squealing. The pig! Garry, in the greyness, saw that his mother was sitting on the edge of her bed. Then, after a sharp silence, they heard a shambling, heavy tread. It sounded as if a gigantic man was moving about outside.

"Mammy's going to peek out, honey!" said Mrs. McGraw.

Garry did not answer. He wanted to cry out, to tell her to stay where she was, to assure her that he would go, but he could not speak. An icy ring circled his throat. He thought of jumping up, running to the door, but he did not move.

Mrs. McGraw pushed at the table with her trembling hands. It scraped loudly on the rough floor. Suddenly Garry was on his feet, running. He brushed by his mother and opened the door, his heart beating so savagely that he could not say a word.

"I can't see anything!" he said in a queer, shaken voice.

"Come back in, Garry!" said Mrs. McGraw.

"No, I must see after the pig!" he choked out. He slipped across to the window of the other cabin. There stood the precious pig, tied near the door.

When Garry lay down again Shep put his cold nose beseechingly into his hand. Garry laughed at the dog. He did not feel so timid now, and after he had listened a few moments to his mother's low, even breathing, he fell asleep.

The cabin was hardly quiet again when a large, greyish figure shuffled across the edge of the clearing. A grizzly—one of the largest ever seen in Thompson's Canyon—had scented the Winter's meat. He needed one more heavy meal before retiring to a cave where he slept in Winter, and he had been hanging about the place since nightfall.

When Garry opened his eyes it was broad day. Out in the crisp morning air he wondered how he could ever have been so frightened in the night. Shep frisked at his side, chipmunks darted up the pine trunks in the sunshine. He went whistling across the clearing till he reached the Judson cabin. There he stopped short. The door of the cabin was smashed in as if by one blow of a terrible paw!

"Garry, come to breakfast!" called Mrs. McGraw.

"No! You 'uns come out here!"

"Where's the pig?" his mother panted, as she reached his side.

"Gone," said Garry.

They looked into each other's faces for a few seconds before they realized what their loss meant—starvation. In a few weeks snow would come drifting down the canyon; the Big Thompson would freeze over. And then——

They examined the prints of big padded feet. "Bear done it, bear done it!" said little Rosie, toddling about.

"Yes, bear done it!" echoed Garry grimly. "Bear got the pig!"

Mrs. McGraw was pale and very quiet. They did not say much, but when they went in to breakfast she and Garry each noticed that the other did not eat. It seemed to Garry just then that food would choke him.

"Go hunt your breakfast, you lazy dog!" he said hercely to Shep when the meal was over. "You're better off 'n we-all are!"

(To Be Continued)

The Wishing Bridge

Among the legends sung or said
Along our rocky shore,
The Wishing Bridge of Marblehead
May well be sung once more.

Once thither came two girls from school,
And wished in childish glee
And one would be a queen and rule,
And one the world would see.

Time passed; with change of hopes and fears,
And in the self-same place,
Two women, grey with middle years,
Stood wondering face to face.

With wakened memories, as they met,
They queried what had been.
"A poor man's wife am I, and yet,"
Said one, "I am a queen.

"My realm a little homestead is,
Where, lacking crown and throne,
I rule by loving services
And patient toil alone."

The other said: "The great world lies
Beyond me as it lay.
O'er love's and duty's boundaries
My feet may never stray.

"I see but common sights of home,
Its common sounds I hear;
My widowed mother's sick-bed room
Sufficeth for my sphere.

"I read to her some pleasant page
Of travel far and wide,
And in a dreamy pilgrimage
We wander side by side.

"And when at last she falls asleep,
My book becomes to me
A magic glass; my watch I keep,
But all the world I see.

"A farm-wife queen, your place you fill,
While fancy's privilege
Is mine to walk the earth at will,
Thanks to the Wishing Well."

"Nay, leave the legend for the truth,"
The other cried, "and say
God gives the wishes of our youth,
But in His own best way!"

—Whittier.

Joseph Meister Still Lives

IN July, 1885, a little boy living in a town in Alsace was attacked by a mad dog. The poor child received fourteen wounds. His mother heard that Louis Pasteur had saved animals whom mad dogs had bitten from going mad and dying a horrible death. She went to Pasteur and begged him to save her boy. The modest scientist did not want to try. It was true he had cured animals, but he did not know that the same treatment would cure a boy.

The poor mother begged that he would try to save her darling's reason and his life. Pasteur consented to use his skill and his knowledge. He succeeded, and now it is very seldom that dogs go mad or that anyone bitten by one who does cannot be cured.

The little boy, whose name is Joseph Meister, is still living, a man of sixty. Not long ago a festival was held in Paris, France, on the fiftieth anniversary of the cure of hydrophobia and in honor of Pasteur, its discoverer. Joseph Meister was present and received a silver medal. We may be sure he needed no reminder of the wonderful cure though fifty years had gone by.

Louis Pasteur was a good as well as a wise man and deserves to be remembered throughout the civilized world.

Honest Bunny Ben Has a Poultry Farm

—Photo by Harry W. Frees (Copyright, 1935, Star Newspaper Service)

Ben Bunny has a poultry farm. He even makes it pay
His fifty hens lays fifty eggs on every single day.

Each morning he collects the eggs, then harnesses a hen,
And round the streets of Furry Town goes honest Bunny Ben.

From door to door he cries his ware. The hen clucks loud as well:
"Hot from the nest! The Very Best! Fine New-Laid Eggs to Sell!"

A VAST COUNTRY

A LITTLE while ago we were told that Canada had made a treaty of trade with several of the countries of South America. We were not much surprised to learn that our country was doing business with Poland in the Continent of Europe, but South America, on our own continent, seemed far away.

It would not be a bad plan for young people to learn a little about our neighbor continent, for the Panama Canal has cut America in two. Let us begin with Brazil, the biggest country in South America and the fifth in the world. Russia, China, Canada and the United States, if we count in Alaska, are larger than Brazil. She is fifteen times as big as European France. We must remember, though, that many countries, including little Holland, have overseas possessions. The British Empire, as you know, has possessions in every quarter of the globe.

Now, get out your map of South America. You will see that almost all the other South American countries help to form a border of the great triangle of Brazil and that it stretches far out into the Atlantic Ocean towards Europe.

From east to west the width of this great country in its widest part is 2,693 miles, and its length from north to south is 2,675 miles.

You will notice that the equator runs through Brazil and that the greater part of the country lies in the tropics. You would suppose the climate would be exceedingly hot, but even in Canada we have hotter days than they have in Brazil.

Many Rivers

THE ocean washes the coast of the country for 3,642 miles, and there are many rivers. The great Amazon is 185 miles wide at its mouth and is longer than the country is wide.

No one has yet explored the whole of Brazil, though it began to be settled more than four hundred years ago by explorers from Portugal. Great sailors lived in Portugal in those far-away days. The Portuguese found Indians living near the coast and met them when they tried to go inland. Some of the tribes were very fierce.

As time went on the white men brought negroes from Africa to help cultivate the rich soil or to gather the fruits that grew wild.

You have heard perhaps that a king of Portugal left his throne there and came to rule the great country that had belonged to the nation for centuries. It was not till many of your grandfathers were boys that the people of Brazil made up their minds to do without a king. So Brazil (like the United States and other countries of South America) is a republic and has a president instead of a king.

No one knows just how many people there are in Brazil, for some tribes live in the forests and have nothing to do with the people of the cities and the cultivated lands, but the number given is about thirty millions, or nearly three times as many people as there are in Canada.

All children do not go to school in Brazil and more than half the grown people cannot read or write. On the other hand there are a great many learned gentlemen and accomplished ladies. Among these are doctors, lawyers, writers, painters and musicians.

There are many churches, some of them very beautiful, for Brazilians are Roman Catholics.

A Rich Country

PERHAPS you are saying to yourselves, "What has all this to do with us in Canada?" Let us think a little. Nearly the first toy you give the baby is a rubber ball. How he laughs and crows as he creeps after it or tries to catch it. Hundreds and hundreds of years ago the natives of Brazil found out that the sap of many of their forest trees, when dried, would make bouncing balls. Some of the stuff crossed the ocean, and men in offices found out it would rub out pencil marks, so English people called it India rubber. Ladies used some of it for garters and doctors and nurses for bandages, because it would stretch and called it elastic. Boys and men the world over used rubber balls in their games. Then a clever man found out that the substance could be hardened and it would take pages to tell of all the uses to which vulcanized rubber is put.

Of course the same sort of tree was found in other hot countries, and the seed of Brazilian rubber trees was sent there, or we could not have so many motor cars, waterproof cloaks, shoes and gloves, but still the best rubber comes from Brazil.

Coffee Is Brought

THE Portuguese had many possessions in Asia, where the coffee bean grew. The coffee tree seeds were brought to Brazil about two hundred years ago, but it was long after that before the first large plantation was made. Now more coffee is grown in Brazil than anywhere in the world. Millions of people are drinking coffee grown in its southern part.

Forest Wealth

FOR a long time people in Europe have been drinking chocolate from a tree grown in Brazil, and hundreds of ships take the beans to the factories, where your bars and sweets are made. It is only in hot countries like Africa and South America that the cacao tree will grow.

From another tree (the caranba palm) the natives get medicine, food, clothing and oil, while it has been discovered that its young leaves yield a wax that has been made into phonograph records, movie films and many other things.

Cocoanuts grow wild, as do many other delicious fruits. The name Brazil comes from the dyewood that was one of the first exports. Cabinetmakers can get many of their most beautiful woods, mahogany, rosewood, ebony among them, from Brazilian forests.

The Beauty of Them

BUT we are like the man "who could not see the town, there were so many houses."

The great Brazilian forests, which cover half the country and line the banks of the rivers, are wonderful beyond description. Not only are the trees tall, but flowering vines stretch from one to another, and gaily colored birds flit from bough to bough. Gorgeous butterflies fly hither and thither, some of them measuring nine inches from tip to tip.

The traveler or explorer must beware of dangerous serpents and noxious insects, but many scientists and eminent men have faced these dangers.

Fine Cities

THE Brazilians have not only improved their land but built a number of very fine cities, of which Rio Janeiro is the chief. But it is time to stop, with the hope that some of you will look out on this wide and wonderful world that has been given to the great family of nations by the Father of us all.

The Land of Story Books

At evening when the lamp is lit,
Around the fire my parents sit;
They sit at home and talk and sing,
And do not play at anything.

Now, with my little gun, I crawl
All in the dark along the wall,
And follow round the forest track
Away behind the sofa back.

There, in the night, where none can spy,
All in my hunter's camp I lie,
And play at books that I have read
Till it is time to go to bed.

These are the hills, these are the woods,
These are my starry solitudes;
And there the river by whose brink
The roaring lions do come to drink.

I see the others far away
As if in firelit camp they lay,
And I, like to an Indian scout,
Around their party prowled about.

So, when my nurse comes in for me,
Home I return across the sea,
And go to bed with backward looks
At my dear land of Story-books.

—Robert Louis Stevenson.

A Wonderful Device

A GENTLEMAN in New York has invented a plan for showing people just what the earth is like. His name is Chester Lindsay, and he calls the beautiful thing he has made a "mapparium." The following description had crossed the Atlantic Ocean from Boston and was found in The Children's Newspaper:

"This unique construction is a colossal glass globe of the world, and its name means a place for a map. The visitor enters to find himself on a glass bridge crossing the inside of the globe.

"Around him are glowing colors, produced by the light entering the globe from outside. As he begins to pick out various countries, he is surprised to learn that the land surfaces are not raised and the valleys are not sunk in the glass, but the effects are all achieved by color and light on a smooth surface.

An Electric Clock

"DOES the visitor look up, he sees the North Polar Star shining above his head. Beneath his feet lie the Weddell Sea and the Antarctic. At eye-level is an electric clock running all along the equator and showing the hour in any part of the world.

"The curvature of the glass is geographically correct, corresponding to that of the earth. More than 600 sections of glass were cast, painted, fired in a kiln, and fitted into place in a bronze frame which represents the lines of latitude and longitude, ten degrees apart. The scale is about twenty-two miles to an inch, the diameter of the globe being thirty feet.

"The visitor finds himself continually discovering points which ordinary maps had not made clear to him. Perhaps he already knew that Madrid is almost on a line with New York, but did not realize that the same invisible line goes on through Naples, Constantinople and Jehol. Such discoveries multiply as the map is more thoroughly examined, and it has been found that observers are loth to leave the bridge inside this fascinating globe.

No Country Looks Foreign

"SOME are impressed by the genius which has made possible so accurate a reproduction of our planet; some realize for the first time how their own country compares with the rest of the world, or what a large proportion of water there is on the face of the earth; others are struck by the artificiality of frontiers. In the glowing mapparium no country looks foreign; it is possible to grasp the idea of the unity of the globe. It seems that this new triumph in the field of physical geography holds out a hand to help mental geography, the science of understanding the ways and minds of other people."

Wouldn't you like to have a mapparium in your school?

I've Been Roaming

I've been roaming, I've been roaming
Where the meadow-dew is sweet,
And like a queen I'm coming
With its pearls upon my feet.

I've been roaming, I've been roaming
O'er red rose and lily fair,
And like a sylph I'm coming
With its blossoms in my hair.

I've been roaming, I've been roaming
Where the honeysuckle creeps,
And like a bee I'm coming
With its kisses on my lips.

I've been roaming, I've been roaming
Over hill and over plain,
And like a bird I'm coming
To my bower back again.

—George Darley.

Answers to Last Week's Puzzles

The Election—Successful, 233, defeated, 187

Numerical Spelling—Mill.

A Riddle in Rhyme—Teapot.

Guess This—Wheel, keel, eel.

Hugh Lofting

Father of Doctor Dolittle

SINCE "The Story of Doctor Dolittle" was published, in 1920, thousands of children have read and enjoyed the new stories about this favorite character. The second book in the series, "The Voyages of Doctor Dolittle," came out in 1922 and was awarded the John Newbery Medal for "the most distinguished contribution to American literature for children" for that year.

During the World War, Mr. Lofting enlisted in the British Army in 1916, and it was during this absence from his own children that the character of "Doctor Dolittle" was born. He tells the story as follows: "My children at home wanted letters from me—and they wanted them with illustrations rather than without. There seemed very little of interest to write to youngsters from the Front; the news was either too horrible or too dull. And it was all censored. One thing, however, that kept forcing itself more and more on my attention was the very considerable part the animals were playing in the World War, and that, as time went on, they too, seemed to become fatalists. . . .

"If we made the animals take the same chances we did ourselves, why did we not give them similar attention when wounded. But obviously to develop a horse-surgery as good as that of our casualty clearing stations would necessitate a knowledge of horse language.

"That was the beginning of the idea: an eccentric country physician with a bent for natural history and a great love of pets, who finally decides to give up his human practice for the more difficult, more sincere and, for him, more attractive therapy of the animal kingdom. . . . This was a new plot for my narrative letter for the children. It delighted them."

After the war, Mrs. Lofting persuaded the two children, Elizabeth and Colin, to give up their letters long enough for them to be sent to a publisher. They were accepted at once. Letters came from hundreds of children who were delighted with "The Story of Doctor Dolittle." Almost yearly since then a new book about the Doctor has appeared.

Mr. Lofting was born in England in 1886. He wanted to be a traveler and explorer, but was trained for a time as an architect and then as a civil engineer. In 1912 he gave up engineering to become a writer, for which reason he moved to New York. Since the war the Loftings have lived in New England. Sometimes he gives illustrated talks to children, which are very popular. His books are much more popular in the United States than in England. In addition to his "Doctor Dolittle" books, Mr. Lofting has written the following: "The Story of Mrs. Tubbs," "Porridge Poetry," "Noisy Nora," and "Gub-Gub's Book." For a short time Mr. Lofting visited Canada when he was a civil engineer. He illustrates all his own stories, which rank among the best-selling books of their kind.—Vernon Timberley.

Puzzle Corner

Round the Track

FOUR boys—Tom, Dick, Harry and Jim—start at the same time to walk round a circular track with a circumference of exactly one mile.

Tom walks at five miles an hour, Dick at four miles an hour, Harry at three miles an hour, and Jim at two miles an hour.

When will all four meet again at the starting-point?

Enigma

There is a thing to truth unknown
Which yet is by experience shown;
It is not found in earth or air;
'Tis in no weather, foul or fair;
It is a wayward, curious creature,
Opposed, athwart, and cross in nature;
Nothing without it is perplexed,
Extreme, excited, anxious, vexed;
In country it hath never been;
In busy town it ne'er was seen;
By lecture you would try in vain
Its wondrous essence to explain;
No chemist by his art can find it;
Sage magic cannot seize or bind it;
To war and pestilence a stranger,
Nor was it ever seen in danger;
It is not found in the great ocean,
Nor in repose, nor yet in motion;
Though not in form, state, or condition,
'Tis seen in every exhibition.

Change Fish to Bird with five intervening links, changing a letter at a time and making a proper word with each change.

A Word Square

If six-letter words with the following meanings are written one under the other, we get a perfect word square: 1. One who solves. 2. A bird. 3. Part of a door. 4. A kind of offering. 5. A number. 6. To give in.

Wordsworth's Grandson

THE last grandchild of the poet Wordsworth has left this world. He spent his life in guarding all that belonged to the great English poet. He lived most of his quiet life at Rydal Mount. He bought his Aunt Dora's field and gave it to England. It was there that brother and sister saw

A host of golden daffodils;
Beside the lake, beneath the trees,
Fluttering and dancing in the breeze.

Continuous as the stars that shine
And twinkle on the Milky Way,
They stretched in never-ending line
Along the margin of a bay;
Ten thousand saw I at a glance,
Tossing their heads in sprightly dance.

He gathered and preserved all the manuscripts, journals and other writings of William and Dorothy Wordsworth, and they are now at Dove Cottage, where many of them were written. Even England has no more fragrant memory. Lovers of poetry the world over owe a debt to Gordon Graham Wordsworth, the faithful grandson.

Suburb and Country

AGRICULTURE IS A FIRST PRINCIPLE: ON IT RESTS THE LIFE AND HAPPINESS OF MANKIND—Julian A. Dimock

Feeding Dairy Cattle for Economical Production

By RODNEY DeLISLE

OBVIOUSLY the key to economic milk production is ability to supply a cow with all of the requirements of maintenance and milk production, in both quantity and quality, without waste.

The total quantity (weight) of feeding stuffs required by a milking cow in twenty-four hours may be defined in terms of dry matter according to any of the feed tables in common use; but such a statement is without significance owing to wide differences in the digestibility and assimilation (metabolism) of the various feeds in common use. Thus a ration of timothy hay, corn silage and oat chop may be fed in adequate quantity to satisfy the cow's requirement for bulk, but such a ration will be inadequate for milk production—a fact which will be quite evident from the rapid decline in body-weight of the cow as the lactation period progresses.

Some loss of weight is the inevitable result of utilization of body substance for milk production, but this loss may be kept at the minimum by a careful selection of feeds which are known to more adequately meet the needs of lactation than those previously mentioned. Though the science of animal nutrition has not kept pace with the science of breeding for high production, better feeding practices than those at present in effect in our dairying centres should be initiated without further delay.

Guide to Requirements

LOGICALLY, the best guide to the cow's requirements for milk production is the composition of milk itself. As Jersey milk contains 3.8 per cent protein, 5 per cent (or more) fat, 5 per cent sugar, .75 per cent mineral matter, or a total of 14.75 per cent of solids, including fat, it is a simple matter to calculate the amount of feed required to produce this percentage of substance at any given level of production; or standard tables of feeds required for milk production may be consulted.

Many of our older dairymen will remember that only a decade or so ago the nutritive ratio of the ration was considered the desideratum. So long as a ration was made up to include an amount of protein bearing a certain definite relation to the amount of total digestible nutrients, it was believed that all requirements of maintenance and lactation would be met. That this was a fallacy did not become evident until more recently. Difference in protein quality was the lubricant on which this fallacy skidded out of the picture.

Thus the protein of corn has little, if any, value for milk production on account of its shortage of two essential amino acids. On the other hand, the use of oats or barley, plus soya bean meal or fish meal in the proportions usually fed, supply a blend of amino acids leaving little to be desired. On the basis of the amino acid content of its protein (and the cost per pound of protein), linseed meal has a lower value than usually attributed to it. However, this latter product compensates to some extent for its protein deficiencies in other directions.

Cost of Food Units

INASMUCH as the cost per ton of a feeding stuff is not a guide to its economic worth in a ration, we give a simple method of calculating a value which is a better indication of actual value than price per ton. The following table is much abbreviated here, but it may be seen in full in "Edible Fish Meal," by Rodney DeLisle, and published by the Provincial Fisheries Department:

Kind of Feed	Coefficients: Total Digestible Nutrients	Coefficients: Digestible Crude Protein
Oats	.071	.515
Barley	.063	.555
Corn	.058	.667
Linseed oil cake meal	.064	.166
Soya bean meal	.064	.131
Pilchard fish meal	.070	.083

Simply multiply the cost per ton of the feed by the factor given, thus—oats at $36 per ton cost $36 x .071, or 2.55 cents per pound of total digestible nutrients.

A comparison of some of the amino acids of milk protein (casein) and that of two common feeding stuffs will illustrate the difference in nutritive quality of different feeding stuffs for milk production. Obviously a deficiency in any one amino acid in a protein concentrate limits the total value of that concentrate to the amount of the essential amino acid present in smallest amount.

	Milk (Casein)	Corn (Zein)	Fish
Tyrosine %	6.50	3.55	2.39
Cystine	.50	.85	1.32
Arginine	3.81	1.82	6.34
Histidine	2.84	.82	2.55
Lysine	7.62	.7	7.45
Tryptophane	2.20	....	1.25

About the time differences in proteins were first realized it was anticipated that a mixture of several proteins would insure against a deficiency of certain amino acids. However, this also turned out to be a fallacy when more protein concentrates were examined on the basis of their amino acid content. If two proteins of similar origin are both deficient in a certain amino acid, it would be illogical to expect a supplementary effect by a simple blending of the two concentrates in any proportion.

Complex Processes Are Involved in Making of Eggs by the Hen

IT has always been recognized that extremely complex processes are involved in the manufacture of eggs by the laying hen. The ovary and the aviduct constitute the reproduction tract. The yolks are formed in the ovary and pass through the oviduct, in which the various layers of albumen, the shell membranes and the shell are built around the yolk. Food material is carried by the blood stream to these organs and built into the egg. Different parts of the oviduct manufacture different components of the egg, such as thick white, thin white, shell membranes and shell. The general characteristics of an egg, such as color, size and shape, are determined by the kind of material that composes the nucleus of the cells of the individual hen. This material is inherited by the hen from her parents.

These facts have been known for some time, but the interesting thing which has been discovered recently is the fact that the activity of the oviduct and ovary is regulated by chemical substances carried by the blood stream. There are several of these chemical substances, known as reproductive hormones, each originating from a particular gland and each having a definite function in the process of egg formation.

Two Main Hormones

OF these there are two main hormones, the female hormone and the pituitary hormone, originating from the ovary and the pituitary gland respectively. The former causes the oviduct to grow and enlarge until it reaches the stage where it can produce albumen, while the latter is manufactured and thrown into the blood stream by the pituitary gland and causes the ovary to grow and develop yolks and to pour female hormones into the blood stream.

The pituitary gland is the instigator of the reproductive processes. Upon removal of this gland the reproductive organs of both male and female birds shrink to an extremely small size; the males look like true capons and the females like poulardes.

The study of sex hormones in domestic poultry is one of considerable economic importance since these hormones regulate not only the processes concerned in producing eggs, but those concerned in producing fertile eggs of high hatching qualities.

Measures to Control Pod Spot in Bean Crop

BEAN anthracnose, or pod spot, is widely distributed in Canada. It occurs upon field and garden varieties, and is caused by a fungus which attacks pods, stems and leaves. The most conspicuous symptoms are the small, brownish or purplish, eventually dark and sunken spots on the pods. These spots frequently join together and form irregular sunken areas. In these spots the fungus produces thousands of spores, which stick together when dry but separate when wet. Usually the fungus penetrates the pods down to the seeds, causing their infection.

The Division of Botany, of the Dominion Experimental Farms, recommends crop rotation, good drainage and weed eradication as safety measures to reduce the severity of anthracnose. It is important to avoid cultivating, working among or picking the beans during wet weather, for this disperses the spores from plant to plant and sets up new centres of infection.

Use Disease-Free Seed

IN an attempt to control this disease first emphasis must be placed on the production or use of anthracnose-free seed as follows: Sort out the diseased pods by hand picking; select seed from anthracnose-free pods and maintain a seed plot for the production of disease-free seed; procure seed from localities in which anthracnose does not occur. Bear in mind also that it is highly important to plant the beans sufficiently far from infested fields to prevent contamination by spores carried over by the wind.

Seed treatment has not proved satisfactory, simply because the chemicals used for this purpose impair germination and do not penetrate the seed sufficiently to destroy the parasite. Spraying with Bordeaux mixture provides a fair measure of control provided the applications are begun soon after the plants have appeared above ground and continued at intervals of ten days until the pods are formed.

Divide Primroses Into Separate Plants Now

By DEAN HALLIDAY

WE gardeners are always planning far ahead, and right now we can divide our primroses, providing they were not divided last year. It is well to divide the clump up into separate plants every two years.

Primroses like leaf mould, therefore add some leaf mould to the soil in which you are replanting them. At the same time a little bone meal can be worked into the soil, which will help the newly divided plants to establish a good growth before Winter sets in. Primroses do not, as a rule, thrive as well in a light soil.

Plant your primroses in a shady or partially shady location, and water thoroughly at various times during the remainder of the season. There is one very important factor to remember when planting primroses, and that is to plant them very firmly, as primroses have a habit of heaving out of the ground in the Spring, and if the surface roots dry out the plant dies. Giving them a mulch of pulverized leaves helps.

Do not protect them over Winter with leaves, for the leaves mat and rot the crown.

Certain Flowers Should Be Cut Back Severely

THERE are certain garden flowers which need to be dealt with severely to get the best results. By this is meant going out and cutting them back, even if you must close your eyes as you close the shears on them! By this time the violas, candytuft, and forget-me-nots should be sheared, after which give them a feeding of plant food and a thorough watering, or, better still, fertilize them just before a shower.

Nepeta mussini can also be clipped back now and a second heavy flowering will delight us in the Fall. Nepeta mussini, with its airy silvery-grey green foliage, makes an ideal plant for the rockery, as well as a good border plant, owing to its long season of bloom. The flowers are lavender blue, and fill in well for arrangements, as well as being exceedingly fragrant, due to the fact that it belongs to the mint family.

Field of Ten-Weeks Stocks at Experimental Farm

Interesting research work is being conducted at the Saanichton Experimental Station into the behaviour of stocks. An odd fact about the plant is that the single flowers only produce seed, and it is the non-seed bearing double flower that is desired by gardeners. Top photograph shows a field of ten-weeks stock being grown for seed. Below are specimens of the single and double flowers.

Growing Ten-Weeks Stocks

By E. M. STRAIGHT
Supt. Dominion Experimental Station, Saanichton

THE stocks are divided into two groups, viz. Summer and Winter. The former are annuals and, of course, bloom the first Summer; while the latter are biennials and bloom the second year. The Virginia stock is quite another plant, and in no way like the "ten-weeks" stocks so popular with garden lovers.

The seed of the Summer stocks is sown in early season, any time from the end of February until April, in nice friable sandy loam well mixed with sand and free from manure. Good seed should germinate in about one week, but it has been noticed that the light-seeded sorts germinate more quickly than the dark seeded varieties. The seed flat, if in the greenhouse, may be covered quite closely with cheesecloth, or the sash kept pretty close if in the cold frame during the first few days, but care should be exercised after the seeds have germinated, or spindly or diseased plants are sure to result. If the seedlings need water, it is well to give it to them in the morning, as warmer temperatures should follow a watering in most cases. If the young plants are located so that they receive the direct rays of the sun, some shade should be provided. Most growers prick out the young seedlings into three inch paper or clay pots before taking to the field, for the successive handling gives rise to sturdy plants which are more likely to stand up to the unfavorable climatic conditions when placed outside.

Growing for Seed

IF the plants have been grown simply for ornamentation, they may be planted in clumps in the border as required. They never fail to please under such conditions, for the stock may now be had in a great variety of colors, all the way from the whites through the creams to much darker sorts. If, however, they are being set, having in mind a seed crop, they are usually placed in rows sufficiently far apart to permit of horse cultivation, with rows from thirty to thirty-six inches apart, while the individual plants may stand from a foot and a half to two feet apart in the row. This gives abundant room for the free examination of individual plants and the full development of the seed. Cultivation should be thorough and continuous for some time after going to the field, for the plants do not find themselves and become established as quickly as some others.

The stocks have become very popular when grown under glass. Of the many fine varieties, there is none better than the Giant Early Brompton stocks. These are the ones that will give the longest spikes. Among them we have "Beauty of Nice," a beautiful pink, "Mont Blanc" is a fine white, while for those who want a red shade, "Crimson King" is one of the best. Some florists grow stocks as a pot plant, and when correctly potted up they make a fine showing and have much to recommend them.

Problem for Seed Growers

FROM the standpoint of the seedgrower, the stock presents some difficulty, as the doubles are the only ones wanted in the greenhouse or the border, yet the doubles produce no seed at all. The singles have no value as a flower, and yet they produce the seed. In other words, one is forced to work at cross purposes, for seed must be saved from singles, that type of flower which is not wanted at all. It is possible to save seed from individual plants which will give nothing but singles in the next generation, with consequent disappointment to all concerned, while seed may arise from other plants which will give a large proportion of doubles the next year.

What plants should be the seed bearers has perplexed seedgrowers for many years, a problem now being worked on by the Experimental Station. Every grower of stocks thinks that he has discovered the secret. Some of these theories are most fantastic and will not bear the searchlight of investigation. In order to sift the wheat from the chaff, large numbers of stocks are being grown and the individual plants are being studied in detail. The plants are being photographed and seed saved from the individual seed bearers. This seed will be given a number and planted in individual plots and grouped according to their behavior. This beautiful little flower has introduced a problem, the solution of which has baffled the closest observer. However, with patience abundant, we hope to succeed.

The latest reports indicate that there will be a fairly active movement of eggs from Canada to the United Kingdom this year.

Market Requirements Must Be Observed by Wool Growers

By MRS. E. SIMMONDS
President of Associated Angora Rabbitries of Vancouver Island)

FOR years Pacific Coast Angora owners have been far more interested in collecting prize cards and selling stock than in cultivating satisfactory wool markets at home or abroad, and this course of action has led to disappointment and loss of income and interest.

Because of lack of practical knowledge of textile requirements, much of the wool produced has been over-ripe and consequently inferior in quality, doing far more to close markets than to develop them, and it was not until close attention was given clipping, grading and cooperative shipping that these defects were remedied, and at the present time the demand far exceeds the supply at rising prices both in Great Britain and in Canada.

Taking into consideration the wealth of vegetation available in this most favored locality, the healthy and entirely unobjectionable occupation of Angora wool production could easily and rapidly be developed into an industry of major importance, and there is not the slightest necessity for any get-rich-quick propaganda in connection with the project.

Systematic Management

THE chief qualification for success is not the expenditure of much capital. It is achieved by methodical and systematic management of sound stock suitably housed and inexpensively but sufficiently fed, for the direct production of clean, marketable wool to be clipped when ready, at frequent intervals.

Those of us who have officially graded and marketed the entire output of over sixty members during the present year are more firmly convinced than ever of possibilities; but much education is still needed to eliminate serious wool wastage and unnecessary loss, and it is our earnest endeavor by the provision of improved hutch plans and better management methods to enable our members to keep a firm hold on the excellent markets we have contacted on their behalf, and so to build a lasting and entirely satisfactory success.

Garden Week by Week

By NORMAN W. F. RANT, F.R.H.S.

IN spite of the work entailed in keeping the plants healthy and correctly grown, roses are undoubtedly the most popular flowers. No matter how small the garden, it is almost a safe assertion that there is at least one rose bush in it.

We are not going to write on the care or planting of roses, nor soil conditions. Our incentive is to convey to our readers the names of the best garden roses that may be used by gardeners in general, and to assure them that our information is derived from an experienced rose grower.

It has been our good fortune to be associated with just such a man in the person of Mr. Hugh Barr, of Montrose Avenue. We have watched Mr. Barr's experiments with practically every rose known in this part of the world.

Our readers must recognize the fact that a good garden rose may not necessarily be a good exhibition rose. We therefore ask exoneration from any criticism to this effect. Necessarily a great deal depends upon the stock used in budding the rose, but, irrespective of what stock the rose was budded on, or whether it is a self-rooted plant, we are only dealing with the rose itself.

White being an easy color to deal with, we will name a few of the white roses as a commencement. In our opinion and in order of merit, Clarice Goodacre leads. McGredy's Ivory comes next in order, a comparatively new rose here. The very dark foliage affords an excellent contrast—and enhances the beauty of this rose. Caledonia is a good full white, not long out here. Other good whites include Swansdown, a very fragrant full rose of spiral formation and quite new, Mme. Jules Bouche, a good strong grower, and Mrs. Herbert Stevens, a paper white, a pure tea, and excellent.

Pink Varieties

FROM among the pink roses our choice is, according to the order of naming, Mrs. Henry Bowles, strictly speaking may be questioned as to her purity in being classed as a true pink. Nevertheless we place her first. Dame Edith Helen is well known, we are sure. J. Otto Thilow is perfect in every way. Briarcliff is a sweetly-scented pink. Rose Berkeley has a touch of salmon, as has May Wettern. Picture is a rose that has captivated us as a pink. It is a most charming buttonhole rose and excellent in every way except for size of flower. Ivy May is a sport of Mme. Butterfly and quite an improvement, as it is sweet scented. Lady Sylvia is also an improved Mme. Butterfly. Ethel Somerset, although very new here, has proved her worth.

Yellow Varieties

YELLOW roses have decidedly come to the fore since our boyhood days. There were very few good yellow roses to choose from twenty-five years ago. Mabel Morse, we think all will agree, is still the best yellow, having all the essentials for a perfect rose. Julien Potin, as number two, also embodies all the good points. Aureate is a new rose and a very fine yellow. Another new yellow is Lord Lonsdale. Mrs. Beauty is still holding her own as one of the best yellows, and likewise Mrs. Beckwith.

So many roses are just off a true pink that we would like to call our readers' attention to three roses which are too good to overlook. They are known as cerise pink and are Mrs. Geo. Geary, Flamingo and Wm. E. Nickerson.

After thoroughly checking up red roses, we were compelled to allot the first three places as follows: Etoile de Holland, Hoosier Beauty and Covent Garden. These three have all in their favor as red roses, and we make a bold assertion that they will be more or less supreme for some time to come.

It was a question of the above-named roses or the following three, which in Mr. Barr's opinion are just as good: J. C. Thornton, James Gibson and Lord Charlemont, which evidently stand very well in his estimation of red roses. Mrs. Henry Winnett is an excellent old red rose, and Col. Sharman Crawford and Southport are two good ones. Amelia Young is a coming red. Wm. Orr is both a good garden red and fine as an exhibition rose. Wm. Kordes is described as a capucine red.

Two-Tone Roses

FOR convenience sake we will call the following roses "two-tone," of which Talisman is a good example and has turned out to be an excellent garden rose. Talisman is only five or six years old, but has certainly captivated all lovers of the rose.

The following fifteen roses have stood the test and should find room in the hearts of all good gardeners. Norman Lambert, Mrs. Van Rossen, Frederico Casas (new), Duchess of York, Charming Princess, Heinrich Wendland (new), President Hoover (new), Mrs. Sam McGredy (new), Chas. P. Killan, Mrs. Paul Goudie, Duchess of Athol, Lady Forteviot, Comtess Vandall (very new), Portadown Sally, which is quite an uncommon rose, and Dazla, a new Pernetiana, which, although only semi-durable, is a very large rose when open. Dazla is quite new.

Before closing our article, we wish to call the attention of our readers to the following roses described as apricots: Aspirante, Marcel Rouyer, Naomi and Fen, Joseph Looymans and McGredy's Peach.

Three more roses which have taken our fancy are Sir Henry Seagrave, a new gold medal rose of a primrose yellow; Max Krause, a deep reddish orange which received an award of merit from the German Rose Society; is only a few years old, and has all the good points for a garden rose; and last, but not least, Cornelius Tainmermans, a new full rose of a cream, suffused with pink.

We know that soil conditions and environment are never the same in any two gardens, and the rose that will grow perfectly away from the sea air will not do so in close proximity to the sea. Our readers must not, therefore, consider that all the roses herein named will thrive in their particular gardens.

MOTHER MARY PROVIDENCE—Her Personality

OUT of the depths of an old-style, deep oak frame in a hospital parlor, there gazes an unusual figure. It is a portrait of extreme simplicity, the picture, in oil painting, of a nun.)

The face is that of a woman of intelligence, gentleness and strength. The artist ably caught the personal traits of this great soul, and expressed them all in that strikingly serene countenance.

As we study the portrait, we can well believe this woman was destined to lead, was born to command, and to bring her undertakings through to a successful issue.

The late Mother Mary Providence was one who played a more than averagely large part in the guiding and upbuilding of the Sisterhood's work in Western Canada. She arrived in Victoria October 26, 1859, and died at St. Joseph's Hospital, Victoria, May 28, 1904.

During an interval of almost forty-five years, Mother Mary Providence devoted her uncommonly rich gifts of mind and heart to the advancement of education and to works of charity in this province. Her work for education claimed the largest share of her long career in British Columbia.

Tofino, on the West Coast of Vancouver Island, Prides Itself on Its Wealth of Natural Scenery. This Is a Photograph of Sunrise Over the Hills Near Tofino and Was Taken From Long Beach, One of the Prettiest Spots on the Island's West Coast.

A Life of Labor

IT was in no spirit of aloofness from the realities of life that Mother Mary Providence chose to enter a sisterhood and to follow a life of labor, for others. She had felt the call to do something for humanity's welfare, and she knew that in an organized society like a Sisterhood unity begets strength, and she could thus carry out the better her heart's yearning to spend and to be spent for the welfare of children and those in need and suffering; she was no unpractical dreamer. In later years she often stated: "A woman's influence is not limited; life will be mostly what women truly wish it to be." Hence she believed education must be of the type to form strong characters, noble minds, and to develop proper knowledge of God and His creation. She brought to her task the aid of an advanced education; her leather-bound philosophy, her small microscope and her precious magnet, relics of her school days, now in St. Ann's School Museum, are cherished as evidences of her deep learning.

Her advantages from extensive travel—from the British Isles to Canada, her residence in Montreal, in the most populous and cultural population of the Province of Quebec, and later her visits to New York's foremost schools whilst en route to the Pacific Coast, and an inspection of California's school work for Western needs, as she embarked for Victoria, fitted this leader well for her future work in British Columbia.

Helping the Young

TO every plan of study, Mother added a list of textbooks to be used in both elementary and advanced classes. She sent regularly to England for a series of readers for all grades. These texts truly educated the young, for they served a triple purpose: Besides prose and poetry, both nature study and history, in clear but abridged form, were embraced; these subjects developed the pupils' minds without overloading the heads of the young by the multiplicity of texts, so often justly criticised by parents today.

The older girls studied subjects that developed their mentality, such as ancient and modern history, with such adjuncts as chronological codes and charts; physical and political geography, as well as some astronomy, were made clear by the "use of the globes." Advanced arithmetic and algebra were not overlooked, and both subjects conduced to quicken the young girl's mind.

Biography was studied in an intensified way, as it was considered a great aid in ennobling character. The problems worked out by the terrestrial and celestial globes were developing and interesting, and served all through life to recall the wonders of life, around and above man, and thus, "Near to nature, proved near to nature's God."

Care of Children

FROM the inception of the pioneer convent school, numerous parents in the colony sent their daughters to the convent. An outstanding case for reflection was the choice of the school by the President of the American Medical Association. The surgeon was appointed to accompany the American officials who conducted the purchase of Alaska from Russia. On account of the Northern trip, Dr. Chismore brought his motherless little daughter as far as possible with him, and left her under Mother Mary Providence's care for four years. On returning to private practice in San Francisco, Dr. Chismore was so pleased with the refined manners, mental development and contentment of his child that he re-registered the student and left her until her seventeenth year in the Victoria convent.

Then a tour of the Continent with his grown daughter afforded a desired holiday and gave opportunity to study his child's fitness for life's demands of her. Promptly came his report—nay, his gratitude. Wherever he went, his daughter met the demands of society—she played well, presented herself well, and, above all, surprised him by showing a knowledge of famous places, pictures, classics and eminent personages, all positively refreshing to his tired mind and most pleasing to his friends in the Old World.

Entered in Sisterhood

LEAVING her loved ones, once more comfortably settled and thoroughly interested in a new country, Eleanor McTurk entered St. Ann's Sisterhood in the Province of Quebec as a probationer in 1851. She proved a heaven-sent subject, and the Foundress of this newly organized Canadian Order tested her thoroughly. It was at this time that the future Mother Mary Providence felt a feeling of chivalry, a generosity to be a missionary in fields afar, but she wisely controlled her feelings and trusted all to the hand of a kind Providence, a name she was later to hear, to a far Western shore.

How well she filled the role of foundress of several schools can easily be envisioned in a brief mosaic of the tributes paid her by minds of mature co-workers. Not the least amongst the many who esteemed the late Mother Mary Providence was Victoria's best loved and noble citizen, the late Hon. John Sebastian Helmcken, M.D. and a former President of the American College of Surgeons.

The Young Superior

"The 'Old Doctor's Word Picture of the Young Superior of '59' (from the Archives of St. Ann's Convent):

"I trumped up courage enough to go to the little school, after dinner, one Autumn evening in October, 1859. Timorously I gave a knock on the door. (You know the place, Sister, it was at the first log house or convent of 1858.) I had never before spoken to nuns, nor treated one, so I was quite a stranger to them.

"The door was promptly opened by a person of medium height, a very slim young woman in nun's garb. She bade me 'Good evening,' and invited me to enter. As we two stood alone in the little parlor she moved towards the nearby chairs with striking dignity and grace; I looked at her intently, as she unfolded the details of the Sister-patient's condition. I saw a countenance strikingly beautiful—a skin fresh as a child in the nursery; intelligent, serious eyes. She had a small, well-formed nose, but a short upper lip, which revealed her white front teeth; a firm chin, too, and these features afforded me a glimpse of her strong character. In all, she was a striking picture of innocence, gravity and unmistaken youthfulness, despite her important pose of Superior.

A Noble Character

"THEN I saw the patient; Sister M B, was not too sick, but had been very miserable after her long trip from Montreal, via Panama and the Pacific, to our port, a hard trip for anyone, Sister. When the prescribing was over with, I recall the same little figure leading me out again to the small room that served as parlor. My directions were received with an attentive mien, and then this amazing vision of girlish and uncommon womanly dignity let me pass out the doorway, with her profound thanks and a word of good-bye. The voice I heard was clear and not the least embarrassed, despite our being strangers for the hour. Her unselfish evasion of any suffering on her part during that hard trip, her pleasing impressions of Victoria, and her few but interesting remarks about her school work, revealed a noble character. I decided then and there to help her out in every way, and I kept my word, Sister.

"I thought she could not be a mere novice just out of a convent. The impression she created upon me was one that told me the young woman had certainly been in the world and brought training to her post, even if she had a child's countenance at first view. Experience proved my opinion to be correct, for as we grew to know each other well I learnt that she was from the Old Country and was of aristocratic stock, the type that makes women capable of being leaders in their line of work, whatever it be.

"On coming out here, Mother Providence emerged from the confines of the simple schoolroom of the East, but the capacity was there. The impression she made upon me was lasting, for I came to know her great worth. When my wife died, Sister Providence brought up Dolly in your boarding school for me. Amy, too, attended your school as a day pupil. My sons, Dr. Jim and Harry, looked upon her as a true friend. She was a willing worker in every good cause she founded the first hospital work for your Sisters under my direction and request for it. I asked to come this evening (May 29, 1904) to sit alone, this hour, near her bier, to think over all she did for me, and for mine, and for the people of this city and province."

Founding St. Joseph's

IT was seventeen years after Mother Providence's arrival that a hospital was undertaken. Mother Mary Providence sailed from New York on September 15, 1859, and reached her destination October 25; from which time until July, 1881, she filled the office of Provincial Superior.

Incidents beyond number recorded her charity to the indigent, young or old. Volumes might be written of her labors at the post of directress of the convent school on View Street, whence the staff and pupils of the log cabin convent, Heywood Avenue, had removed early in the sixties.

Days succeed days, filled to the brim with work organized by Mother Providence's philanthropic spirit. After class hours, experienced nuns of the staff answered calls for help for the needy and the sick; here, a badly burned child was dressed every evening at some doctor's request; and there an old person was consoled, fed and provided with clothing, or a family in mourning comforted.

Little did the soul of all this active charity dream of embracing a new line of work, for the Gospel words easily applied truly, "The laborers were few and the harvest was great." The destitution that followed the collapse of the Cariboo gold excitement left many wretched homes. No one could have been more devoted to the suffering, to those in sorrow, or to orphans, than was the sympathetic Mother Providence. Her help was often given in so kind, so hidden a way that scarcely did the left hand realize what the right hand had done in charity.

The energy of her strong spirit was guided by an unvarying good judgment. She possessed a calm which gave her, in moments of highest excitement, a perfect power of self-control.

Her discretion was unsurpassed. This quality in her was one of prudent reserve, not of artifice, for she was noble in all her dealings.

"Mother Providence," as she was affectionately called by man, woman and child, not only in close vicinity but over the greater part of the Pacific Coast, for her exceptionally gifted mind and great heart embraced every problem brought to her.

This Week's Best Books

By LIBRARIAN SERVICE

THREE interesting biographies have been added to the Public Library shelves during the past week. One of these will be of special appeal; it is the "King's Grace," by John Buchan, and was written for the King's Jubilee. George Swinnerton, in his review of this book in The Chicago Tribune, says: "Mr. Buchan has long been at the very heart of the time, familiar with its politics, its literature and its social aspects, and regarding all of these matters from the point of view of the romantic historian. No man could have been chosen for such a work whose credentials are better." Readers of historical biography will enjoy "Josephine, Wife of Napoleon," by E. R. Rhenhardt, which is remarkable in that it is neither hero-worship nor debunking. The third is of a different calibre, it is an autobiography of American life, some of which is heart-rending in its exposure of conditions.

A number of fiction books have also been added. Many of them are by authors of outstanding ability, such as Stella Benson, Andre Malroux, Eden Phillpotts, Sylvia Thompson, Robert Graves and Pearl Buck.

"Daughter of Earth," by Agnes Smedley, was first issued as fiction, but is now known to be autobiography. In this edition the last portion of the story has been omitted, and the book now closes with the author's life in New York at the outbreak of the Great War. The powerful sweep of this story will hold the intense interest of every reader interested in the life stream of a woman who lived a "Daughter of Earth."

"Josephine, Wife of Napoleon," by Emil Rhenhardt, has been translated into English by Caroline Frederick. The author of this modern biography of Napoleon's first Empress is an Austrian poet and biographer, whose early studies were concerned with psychoanalysis. In this work, Herr Rhenhardt attempts to analyze Josephine's real character, to understand her real relations with Beauharnais, her children and Napoleon, and her influence on her times. The author attempts to portray Josephine "from within," to present her personality and her life in the form of an inner human unity. Not only is his book very well written . . . well-written biographies are not rare in our days. What matters even more, he possesses the gift of grasping the very core, the essential inner logic of the characters he describes. Moreover, at every page one feels that his hand is guided by an intelligent, subtle and highly cultivated mind.

"King's Grace," by John Buchan, is a sketch of British history during the twenty-five years of the reign of George V, seen somewhat as the King himself might recall it. The book is divided into three sections, dealing with Great Britain before, during, and after the Great War.

"Enchanted Acre," by Gove Hambidge, is a book of adventures in backyard farming. The author was a city man who took "time to live" on a very small farm in the country. He tells what he learned about small scale farming, gives hints that others will find invaluable in the same circumstances. The book is written with charm and lively interest, discusses landscaping, gardening, fruit culture, the delights of living out of doors, and other topics of interest to everyone who has or hopes to have even a few square yards of land.

"Analytic Geom[illegible]y," by Frederick Nowlan, Professor of Mathematics at the University of British Columbia. More than usual stress is laid on logical and rigorous development of the subject matter. Throughout, the book is noteworthy for the brevity and clarity of its explanations and for the excellent selection of real problems designed to give the student skill in setting up equations.

"Practical Mine Development," by Lucien Eaton, is a practical treatment of the problems met in developing and equipping a mine. Mine equipment and the conditions which govern its selection are described, special attention being given to modern trends in design and construction. The book covers the choice of a mining system and gives much information useful in planning the preparation of a mine for operation.

"Claudius the God and His Wife Messaline," by Robert Graves, is a sequel to "I, Claudius," covering the years of the Emperor's reign from 41 A.D. to 54 A.D. Some readers will say that the interest of the narrative hes not in Claudius, but in the splendid inchoate pageant of a dying civilization. Whatever the readers' reaction to this point, all will agree that Mr. Graves never falters in the consistency of his approach, the sureness of his technique.

"All Men Are Brothers," by Pearl Buck, is a translation. This is one of the great works of fiction of China, a novel which is the accretion of centuries and which is a panoramic portrayal of Chinese civilization, presenting a succession of scenes of life among the people incidentally to the development of its story of a robber's lair and the activities of the bandits.

"Royal Way," by Andre Malraux, is an amazing book. Most of the book consists of a dialogue between its two principal characters, Claude, the young French archaeologist who seeks an escape from the tedium of respectable bourgeois society in a ransacking of the past in the form of forbidden art treasures in the jungle-covered temples of Siam, Perken, the Danish adventurer, who is driven on by the interpenetrated symbols of ambition and lust. The subject of the dialogue is death. In both men the idea of death has become an obsession strong enough to unite them in a common enterprise of plunder and conquest.

"Highland Night," by Neil M. Gunn, is a tale of the Scotch Highlanders. Following the bitter days of the Napoleonic Wars, Southern industrialists and absentee landlords discovered the possibilities of the Highland glens for sheep-raising, and in pursuit of their plans they drove out the Scottish peasants from their ancestral homes. This novel pictures the life in one small community before the eviction, and comes to its climax when the inhabitants, their livestock butchered and their homes destroyed, are forced to move down to the Lowlands.

"Don't Ever Leave Me," by Katherine Brush, is sophisticated and amusingly satirical. The scene is a mill town in Pennsylvania, where the population consists of a group of rich people and the mass of workers in the mills. The whole action takes place during a Labor Day dance at the country club, and is concerned with Mrs. Billy Cunningham, who is hated by the women because of her glamour and clothes. Mrs. Billy is adored by all the men, especially by her wealthy third husband, her young lover, and her sullen, seventeen-year-old son, Jay. During the course of the story glimpses of Mrs. Cunningham's past and Jay's are worked in, partly explaining the tragedy which is the climax of the evening.

Other books added during the past week are: "Silver Rattle," by Sylvia Thompson; "Mundos," by Stella Benson; "Grammar of Love," by I. Bunin; "Year With Bisshe Bantam," by Eden Phillpotts.

By MARION ISABEL ANGUS

"Shot at Dawn (Dodd, Mead & Company), by John Rhode.

The fact that a dead man lay on the cabin-top of the Alondra was just one of those things that seemed impossible at first glance. The bullet had apparently traveled some three thousand yards; the rigidity of the body pointed to an hour of darkness for the killing; the whole thing was a ghastly nightmare. And the dead man? Even his yachting partner, half owner of the Alondra, knew nothing of his private life. At his club, investigators discovered nothing except the meagre facts that occasionally the dead man bought rare manuscripts, and that several years previously some of his manuscripts, newly acquired, had been stolen.

Hanslet, of the Criminal Investigating Department, was assigned to the case, since the dead man, Crosland, was a Londoner, although the death had taken place in Riddinghithe. The investigator went conscientiously to work and eventually discovered that Mowerby, the dead man's comrade, had been heavily drugged the night preceding the murder. Why? Had this fact any real bearing on the case? Mowerby's story had seemed straightforward at first glance, but additional evidence raised a doubt.

A map found in the dead man's club rooms opened up an entirely different train of thought, without in any way clearing the issue. Then Hanslet bethought himself of his old friend, Dr. Priestley, the scientist, and went to tell him the story of the Riddinghithe murder. At first the scientist was uninterested, but certain details aroused his scientific curiosity, and he became so interested that he went down to Riddinghithe. A series of experiments, conducted aboard the Alondra, revealed the name of the murderer to Dr. Priestley, who in turn told the result of his deductions, but—well, both the murderer and the ending are a real surprise.

The story is most ingenious, and so logically built up that the solution is neither far-fetched nor improbable. The book has been chosen as one of the Dodd, Mead Red Badge detective series.

"The Sleeping Child" (Minton, Balch & Co.), by Alice Grant Rosman.

As usual, Alice Grant Rosman is at her best depicting charming and very human young people, and in this book she has given us the delightful story of young Audrey, the adopted daughter of the George Chevenings, of Fendon Edge. Audrey's earlier life had been very tragic, for her father had killed her mother and committed suicide. Anne Chevening had blamed herself for this, as she had been engaged to Hector Chevening when she was a girl, but had been forced to give him up and marry his wealthy cousin, George.

George, unimaginative but kind, had quite forgotten his wife's former infatuation for his cousin, and could never quite understand Anne's attitude towards Audrey. It was not that she grudged the girl any material comfort, but there seemed to be a lack of spiritual oneness between them. Audrey always remained the well-bred, unobtrusive guest; Anne always the conventional, charming hostess.

With the Chevening girls—Eleanor, Pauline and Jenny—there was a more informal attitude; there was the friendly give-and-take of sisterhood, and the older girls "bossed" young Audrey, as she was always known.

Then—just as the village gossip, Miss Fell, has hinted at a romance between Eleanor and Miles Buchanan—young Audrey and Miles became engaged, with surprising results, for up to this time Audrey had been "a sleeping child" where life was concerned, and Anne had determined to keep her so because of the guilt which she thought was hers in connection with Hector's death. However, a letter from someone (remembered dimly from her childhood) upon the announcement of Audrey's engagement created a situation which had far-reaching psychological effects, and young Audrey ran away.

The story is told sincerely and with sympathetic insight into the fears and problems which beset young people.

"For the Hangman" (Collins), by John Stephen Strange.

Boyd Jenkins was a miserable worm of a man, noted as the writer of the Baltimore Sentrilites, a column devoted to innuendo and veiled slander, so when he was found dead one snowy December day it was not surprising that a number of people were immediately listed as "suspects." Not only had most of these people really strong motives for wishing the removal of Jenkins, but in most cases they had opportunity—and were not able to prove satisfactory alibis.

In addition, there were anonymous notes on a certain type of paper to various unrelated individuals which seemed at first to point to a common source, but were later found to be written by different people. Yet there were deep, sinister links logically connecting the various events which Boyd's murder started, for before the solution by Postal-Inspector Peel is fully revealed, there are several additional murders and other hair-raising events, and an innocent man is slated for the hangman.

The story is dramatically told, with the author in the role of a semi-professional participant, and will prove a decided after-dinner eye-opener.

Henpecked Husbands Are Not to Be Pitied

IF you know a henpecked husband, don't pity him—blame him. If you know a hysterical wife who henpecks her husband, don't blame her—pity her.

This may sound all wrong, but Dr. G. Giehm, a leading Berlin psychiatrist, has just conducted an elaborate test with thirty such couples, and he now has no sympathy whatever for henpecked husbands.

He discovered that the only practical way to cure hysterical wives is first to treat and cure their husbands.

In dealing with thirty hysterical women patients, Dr. Giehm examined their husbands. His analysis was as follows:

Weak husbands whose helplessness was probably caused by wives' hysterics	3
Normal husbands	8
Ruthless, energetic "he men"	2
Neurasthenic men	4
Alcoholic addicts	3
Typical henpecked husbands	10

And those ten henpecked husbands, says Dr. Giehn, were very sensitive, inactive, soft, over-careful, wavering men who covered up their weakness by pretending to be "kind and gentle" sympathizers with their wives' malady.

And men like that deserve to be henpecked, he says.

Fanciful Phrases--By Some Students

THE following group of "howlers" were culled from examination papers passing through the hands of the official examiners of papers submitted by Victoria students, at the recent midsummer tests here:

Tapioca is a very harmful drug.

Hemp is a kind of hair used on cowboys.

Sorghum—from pigs' feet and used for gum.

The nationality of the Russians is a touch of yellow.

Gutta percha—a strong fish line used for trout.

The religion of India is the cask system.

China has remained so little influenced by other countries because when visitors go there they get killed. And people don't like that.

Chocolate—a dry liquid.

Sorghum—sugar horses eat.

The people of China are Budists and of Japan Budapests.

Religion of India—They believe in idlers.

Chocolate comes from cocaine and is used for candy.

Gutta percha is used as a fertilizer around fruit trees to make them grow faster.

Manufacturing in Australia is of minor importance because the natives are of a very lazy type and don't care.

Eastern Australia has a modern rainfall.

Walloons are pants worn by the Arabs. They are made of cotton or silk and are like "plus-fours" only the baggy part is situated lower down on the leg.

Japan wishes to secure Manchukuo so her people will be able to expand.

Gutta percha is used in puddings.

Monsoon winds hit the mountain barriers and drop their moisture, and by the time they pass the barrier they are exhausted.

Steppes is a rolling land moving up in steps kinda.

The Black Earth Belt appears in the Sahara Desert. They say that anybody could go from one edge to the other without picking up a rock.

Ceylon is wet because the ocean drafts bring rain.

Walloons—boats the Eskimoes fish in.

Walloons—birds with long legs.

In Australia manufacturing is not carried on because the natives are not intelligent.

Instead of ships going overland they go by water, which is easier.

Gutta percha is used for smoking.

Lines joining places of the same atmospheric pressure are called baritones.

Walloons are floating islands.

The chief seaport of Paris is Bologney.

Billingsgate Market — where everything must be paid for with bills.

The Saar Valley is a place that has been in the headlines of our newspapers for three weeks.

India has a slight form of government.

The Saar used to be the King of Russia.

Lines joining places of the same pressure are amperes.

Gutta percha is another name for ostrich feathers.

Steppes means that the vegetation of a country changes. It does not stop all at once and start another kind, such as forests; it finally lingers into woodland.

Japan's population is getting too heavy.

The leader of the Rebellion of 1837 was William Lyon McKenzie King and Great Bear.

Laura Secord set out one dark and stormy night clad only in slippers.

Canada sent over 30,000,000 young men overseas. Later they were followed by millions of nurses. Only half the men came back.

Ships can go through the Great Lakes without having to stop and change around the Niagara Falls.

B.C. has an excellent fishing ground because trees slope into the water and the fish can hide behind the branches.

The Japanese want Manchukuo because the Japanese Islands came up out of the water recently and might go back again, so they want a safer place.

The Australians don't manufacture anything because they're too dumb.

Hemp is a grass-like substance used for reeds in bagpipes.

The Black Earth Belt is in England and is so called because of the soot and smoke.

The Welland Canal helps ships to get up and down Niagara Falls.

A continental shelf is a shallow body of water where the fish come to spoon.

Gutta percha is an India rubber and is used for bouncing around.

Many salmon are found on the British Columbia Coast because they like water which British Columbia has lots and plenty of.

The chief market for British Columbia fish is meat markets and fish markets.

Ships can sail up the Welland Canal instead of going by train.

The use of the Kiel Canal is that it saves the boats from going overland.

Whales are taken to Prince Rupert for bladders to make medicine with.

Walloons—a place where animals roll around in the mud.

Gutta percha is the chief beverage of the people of Brazil. It is used instead of tea and coffee.

The chief food of India is rubber.

The population of Japan is manufactured.

Gutta percha is used for the soul of shoes.

People live on the Plain of the Ganges because it is a holy river and will chase disease, sin and death away.

Sorghum is obtained from sugar cane, and after mixed with rubber is good feed for horses.

Fishing is important on the B.C. Coast because fish like the taste of salt water.

Manufacturing is not carried on very extensively in Australia because the people are backward. And Australia was discovered late and it makes the introduction of machinery difficult.

Chocolate is brown and very good to eat. It is commercially valuable for hot-dog stands.

Walloons are animals of the sea.

Gutta percha's chief use is for filling teeth.

China has been so little influenced by other nations because she won't join the League of Nations.

Australia is a very fertile country because many British people have settled there.

Tapioca is the seed of a plant that is mixed with lye and then eaten as a pudding.

Tundra is a great herd of cattle on the run.

The advantage of the Soo Canal is that boats can sail around it instead of having to portage them around.

So many people live on the Plains of the Ganges because it's a sacred river and if you die on the right side you'll go to Heaven.

Steppes are like benches in a grandstand.

In the eastern part of Australia cattle are raised because they can stand the water better, for they have leather hides.

Walloons—mammals or ducks.

One ofthe reasons Britain is interested in Egypt is because the Egyptians believe in life after death.

Cattle can thrive better in Eastern Australia because they can curl their tongues around the long blades of grass while sheep cannot. Also the cows have too thick lips to eat the shorter grass.

The Panama Canal is between the Isthmus of Panama and the Yukon.

Walloons are pools of water in a river.

Australia doesn't manufacture much because it's too hot to work in the factories.

Great Britain's exports are of two great groups, namely, wool and exiles.

Great Britain and the Dominions Overseas

New Law Gives Better Justice To Married Men

Husbands No Longer Liable for Damages for Wives' Torts—Ladies and Light in the House of Commons—Road Crossing Made in Double-Quick Time

By GLANVILLE CAREW

LONDON (BUP).—More than 700 years ago, in 1215, King John signed or sealed Magna Carta which gave us liberty and equal rights before the law. But, the Charter omitted to give equal rights to married men. Now at long last all that, or some of it, is to be changed.

A Bill passed its third reading in the House of Commons the other day and will before long become law. It is called the "Law Reform (Married Women and Tortfeasors) Bill." As a result, husbands will no longer be liable to pay damages for their wives' torts—legal wrongs, such as slander, libel, negligence, and so on. Tradesmen, too, will have a remedy against married women such as they have not had before. At the present time, if a widow, a divorcee or a spinster wilfully refuses to pay a debt she can in the last resort be imprisoned for contempt. Not so a married woman. Nor at present can she be made bankrupt unless she is a trader on her own account. The new law will change that and put her on the same footing as her sisters and men.

Anomaly Remains

One anomaly, however, is to remain. The husband is still to remain liable for his wife's income tax. If she, however rich, does not pay, the unfortunate man, however poor, must do so. In default, he, not she, goes to prison. The revenue authorities have not the effrontery seriously to defend this practice of assessing only the husband for the combined incomes of himself and his wife. They say merely that they want the money and that if the practice were abolished it would cost, in the loss of revenue, some £25,000,000 a year. We need not believe that.

However, perhaps in yet another 700 years we shall do away with this scandal.

Ladies in the House

Still, the ladies have not always had the best of things. For instance, they have not always enjoyed the priceless advantage of being allowed to hear the debates in the House of Commons. This is what happened exactly 100 years ago as reported in The Times of that date:

"Friday, July 17, 1835.

"Mr. C. Berkely rose in the House of Commons to move 'that a select Committee be appointed to consider the best means of setting apart and adapting a portion of the strangers' gallery for the admission of ladies during the debates, the mode of their entrance to be regulated by the Speaker (loud laughter), and to consider also the means of making similar provision with reference to the new House of Commons. . . Ladies were admitted to hear the debates in the year 1716, and not only in the gallery but in the lower part of the House. The practice prevailed in the Irish Parliament, it still existed in the Chamber in France, and was recognized in the House of Lords here, and he did not see that the House of Commons should be the only place from which they were excluded. . . It was a fact that they possessed a large share of political intelligence, and that their influence often decided the elections of counties and towns.

"The hon. member concluded by reading his motion, which was followed by laughter from both sides of the House."

However, despite the laughter, the motion was carried by a majority of forty-nine—153 for and 104 against.

A Dark Interval

Speaking of the House of Commons, there was an odd scene the other night, when all the electric lights went out. The breakdown was caused by the "blowing" of a 20,000-voltage switch gear at a neighboring power station.

A member was speaking when the darkness fell, and, while candles were being sought for, he, whether from nervousness or from political enthusiasm, continue to address the invisible House.

For some reason or other, a search produced only sixteen candles and but two candlesticks. The official reporter in the press gallery somehow found a nightlight which a colleague held for him and carried on with that, while another produced a bicycle lamp. The members in the dining-room had to stop eating. Readers in the library had to sit and think. And the gentlemen of the press who happened to be in the bar were compelled to stop doing whatever they were doing there.

This went on for twenty-five minutes. The powers that be are now being urged to provide an alternative source of lighting.

Influence In Power

It is said sometimes that the Ministers of State have no sort of power in their private capacities. That may be so, but they certainly have influence, which does just as well.

Take Mr. Ramsay MacDonald, who was Prime Minister and is now Lord President of the Council. He wanted to cross Whitehall the other afternoon from Downing Street corner. The road is wide and the traffic is thick and continuous.

So he was held up a while waiting for a lull. He did not like it. So he spoke to the Minister of Transport about it. The Ministry spoke to the Westminster City Council. The Council spoke to its surveyor—and in less than twenty-four hours a crossing was laid at the spot, complete with metal studs on the roadway, and Belisha beacons, those amber globes set on eight-foot thick black-and-white posts which adorn our streets and indicate crossing-places where the walker has the right of way.

But the Ministry, and the Council, and the surveyor would almost certainly have ignored a similar request from plain Mr. John Smith.

A Popular Order

Only one man in the Royal Navy can give the order to "spice the main brace." That man is the King. And the other day, at the Review of the Fleet, he gave it.

The effect of the order was that the normal ration of rum was doubled. This is ordinarily half a gill, or one-eighth of a pint, with three parts of water, so that the doubling caused by the splicing meant that each man had a pint of grog.

The only ship which did not obey the order—because it could not—was the cruiser Australia, of the Australian Navy.

We are told here that the explanation is that Australian naval vessels do not carry rum—perhaps for climatic reasons? However, the main brace was spliced on the Australia by an issue of stout.

Millions Travel Safely for One Hurt on Railway

LONDON (BUP).—One passenger in every 96,000,000 carried by British railways was killed last year, and one in 3,000,000 injured.

The incidence of all casualty (omitting cases of trespass and suicide) in train and movement accidents amounted in 1934 to 0.8 killed and 17 injured per 1,000,000 train miles, according to figures just issued by the Chief Inspecting Officer of Railways.

UNEARTHS CAN FULL OF GOLD

Australian Workman Finds Treasure Buried Under Fence in Park

SYDNEY.—A workman digging in Centennial Park here recently unearthed a tin can. As he threw it aside, forty sovereigns and half-sovereigns glittered from it in the Australian sunlight.

Scrambling, digging and raking at a terrific rate, the man and his mates collected half the coins between them. The remainder were unearthed by the other men working near, children and passers-by.

The gold was in a rusted tin can, buried six inches below the surface of a brick slab forming part of the foundations of an iron fence.

From the age of the tin can and the dates on the coins it is possible the money was hidden not later than the outbreak of the war.

Sovereigns today are worth considerably more than their denominational value.

MAY KEEP LIFE WITHOUT BREATH

Possibility Held Out by Experiments of Indian Medical Research Workers in England

LONDON (BUP).—Life without breathing—that is the possibility held out by the experiments of an Indian medical research worker now in Britain.

He has been able to supply animals with the oxygen they normally obtain through the lungs by injecting it directly into a vein. If the method can be applied to humans it will be the means of saving an enormous number of lives. In lung diseases such as pneumonia, many patients who might otherwise recover die merely because no one can do without his lungs for more than five minutes.

The idea is not novel—it was first attempted in 1814, a year before Waterloo—but it has now been accomplished for the first time.

The experiments were successful because they were performed in an airtight room, where the air pressure had been raised to three times the normal.

Royal Tank Corps Dons New Uniform

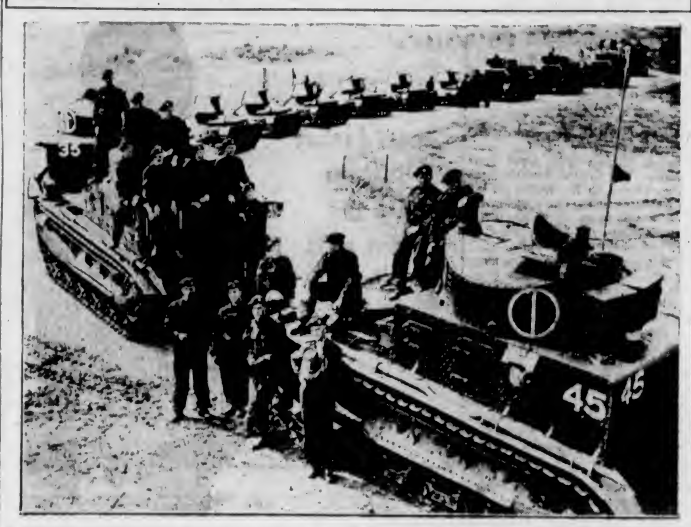

When the Royal Tank Corps Paraded Before the King in the Jubilee Army Review They Wore for the First Time Their New All-Black Uniforms, Consisting of Overall Trousers, Black Shirts and Hats to Match. The Unit in the Above Picture Is Seen During Drill at Farnborough, England.

Secret Films Used By Doctors Saving Lives in Britain

Made in Operating Theatres and Laboratories by Co-operation of Famous Surgeons—Never Shown to the Public

LONDON (BUP).—Secret films, many of which would be banned if they were publicly screened, are saving many lives in Britain. They have been made in the operating theatres and laboratories of London and provincial hospitals and universities, and are available to qualified medical men.

A cine-medical library has been established in London, where, with similar films made in America and on the Continent, they are available for reference and hire.

World Compilation

The pictures are being catalogued by the British Film Institute, which is co-operating with the International Institute of Educational Cinematography, Rome, in the compilation of a world cine-medical encyclopaedia.

Famous British doctors and surgeons have co-operated in the production of the films. They have also sought the aid of skilled artists, who are supplementing the "straight" photography with animated sketches.

Thus, in Mickey Mouse fashion, the effects of disease on the human mechanism, and the counter-effects of drugs and medicines are clearly shown.

The films are closely guarded, and most of them will never be seen by the public. Some of them, however, dealing with public health, first aid, nursing, dentistry and veterinary surgery, are available for screening to responsible individuals and organizations.

Specialist Guidance

But the main value of the scheme is that it is now possible for a local practitioner, when in need of specialist guidance, to hire a film dealing with the very case he is called to handle.

Lectures to medical students are being illustrated by these films, and, said an official of the British Film Institute, "it is now possible for all students in the class to see at close quarters the hand of the master surgeon.

"Moreover, movements which may be imperceptible owing to the speed with which they have to be performed on the operating table, can now be followed easily by the aid of slow-motion photography."

USE FILMS IN MISSION WORK

SYDNEY, N.S.W. (BUP).—An appeal to the Australian Conference of the Methodist Church to consider seriously the introduction of the cinema in the church's evangelical work was made by the Commonwealth Film Censor, W. Cresswell O'Reilly. The conference decided unanimously to appoint a committee to inquire into the possibilities of employing the cinema in Methodist religious activities and to report to the next general conference.

"If Christ returned to earth He would use the cinema to emphasize His message," said O'Reilly. "For twenty-five years films have been commercialized, sometimes for evil. Why cannot we enlist them on the side of the angels? The Church is falling down on its job because obsolete methods of appeal are faltering in their grip. Rejuvenate the Church's message with films. In England, moribund missions and deserted causes are now teeming with virility through introduction of films. Instead of canned criminality, let films portray the glories of Christ."

DRIVER SNEEZES; MOTORS COLLIDE

LONDON.—A woman motorist who sneezed and momentarily lost control and ran into another car was fined $25 at Oxford for driving without due care and attention. The defendant was Miss Barbara Cavendish Bentinck, of Harley Street, London.

Miss Bentinck's counsel said that his client was driving in a perfectly normal way when suddenly she felt she had to sneeze and closed her eyes "for a split second." Her hand was jerked off the steering wheel by the violence of the sneeze, and when she opened her eyes she was across the road in front of an oncoming car.

CRASHED UNHURT IN CLOWN FLYING

HENDON.—A pilot showing how not to fly made his demonstration more realistic than he intended at the sixteenth Royal Air Force display at Hendon. The machine crashed, but the pilot, Flying-Officer I. V. Hue-Williams, clambered out of the wreckage unhurt.

Hue-Williams was supposed to be a pupil following an instructor in another training airplane. The instructor performs several evolutions, and the pupil, trying to follow them, goes through an amusing performance of doing everything wrong—actually requiring the highest flying skill.

ISLE OF MAN HAS JOKE THAT PAYS

DOUGLAS, Isle of Man (BUP).—Douglas, Isle of Man, is the only town in Britain where tramcars are still drawn by horses.

They are known as the "joke that pays."

"I know the trams are quite a joke, but they are one form of entertainment for our visitors," the Mayor told delegates at a conference of the Municipal Tramways and Transport Association here. "The time will come when visitors will be induced to come here to see a horse."

New Glories To Be Given Earl's Court

LONDON (BUP).—By the end of next year, London will have the largest and most completely equipped permanent exhibition centre in the world.

It will rise on the site of the old Earl's Court Exhibition, and will cost £1,250,000.

The ground floor will be nearly three times the area of Trafalgar Square. Two and a half acres will be unbroken by a single pillar.

Features of the hall are a 200 by 100-foot swimming pool, floodlighting to enable the whole color scheme to be changed by a turn of a switch, scenic projection machines to give sky, cloud, landscape and star effects, air conditioning, and 15,000 movable seats.

TESTS SHOW ALCOHOL NOT GOOD IN CARS

Even One Drink Has Effect on Driver's Skill, Committee Says

SERIOUS DANGER IN STIFF DRINK

LONDON (BUP).—A special committee of the British Medical Association has issued a remarkable report on the part played by alcohol in road accidents.

They decided, after intricate tests, that not one of Britain's two and a half million drivers should consume alcoholic drinks, even in small amounts, when about to drive.

Special Committee

The association was invited to report on the question by the Minister of Transport, Mr. Hore-Belisha. They set up a special committee of fifteen, which included Dr. Isaac Jones, chief medical officer to the Metropolitan Police, and Dr. P. B. Spurgin, Metropolitan Police surgeon.

The committee examined the scientific evidence on the effect of liquor on the human body. They reported that some of the very serious dangers of taking, say, a stiff drink to pull yourself together on a long journey were:

1. Diminished attention and control.
2. Reasoning affected adversely.
3. A tendency to think, mistakenly, that you are driving with more than usual skill.

"Alcohol leads many persons to make rapid decisions and to take risks less judicially than they would otherwise do," the committee reported. "The driving of a motor-car involves a succession of highly skilled muscular movements, which are dependent on rapid and accurate co-ordination between the eyes, hands and feet. The eyes are constantly moving in response to changing visual impressions. It is found that the speed with which the gaze is directed to fresh objects is measurably impaired by the drinking of alcohol."

The committee also discovered a new test for drunkenness. They discovered the typewriter. Anyone who can operate a keyboard without mixing up the type is definitely sober.

Eight men and five women were tested for their skill at typewriting, and it was found that moderate quantities of alcoholic liquor—corresponding to two or three ounces of whisky—produced an effect in all of them.

A patronizing young lord was seated opposite the artist, James McNeill Whistler, at dinner one evening. During a lull in the conversation he adjusted his monocle and leaned towards the artist.

"Aw, y' know, Mr. Whistler," he drawled, "I passed your house this mawning."

"Thank you," said Whistler quietly.

Belief in Evil Eye Still Found in Empire's Metropolis

LONDON (BUP).—Belief in the spell of the "evil eye" causing healthy people to sicken and die suddenly without any apparent reason is not only current among country folk in England, but is also prevalent in London, where school children can frequently be seen wearing ornaments to ward off its effects.

According to Miss E. F. Coote-Lake, of the Folk Lore Society, many East End mothers will not send their children to school without a string of beads around their necks, because they think the beads are a safeguard against the "evil eye." Black objects are supposed to have great power also in warding off evil, and pieces of coal are frequently carried as a protection.

Joey Takes Walk With His Master

The People of Edinburgh Were Treated to This Unusual Scene When Joey, Trained Seal, Joined His Master for a Morning Walk, Sedately Following Him Through the Streets.

Cockney Proved to Be Man of Weight By National Survey

Above the Average of Workers in Great Britain in His Physique—Men Doing Moderate Work Are Among the Fittest

LONDON (BUP).—The Cockney, traditionally regarded as small, is taller and heavier than the average of Britain's workers, according to a national survey of male physique conducted on behalf of the Industrial Health Research Board.

Birmingham and Liverpool have also been found to be above the average, while the men of Leeds, Sheffield and Glasgow are all definitely below it. It is pointed out, however, that London is not uniformly in the first grade, nor Glasgow in the lowest, when men in different occupations are compared.

Unemployed Inferior

It has also been found that the unemployed are, on the whole, a little inferior in weight and definitely inferior in strength, even when allowance has been made for age and for differing occupations.

Other general conclusions are that the "black-coats" stand first in height, but are inferior in strength; "good" employers tend to secure men of more than average physique; and that men engaged in moderate work are on the whole fitter than those engaged in heavy occupations, although this may be partly explained by age differences.

Altogether, 13,656 volunteers were examined, from all parts of the country, representing all ages and all types of work. Out of this total, 10,593 were employed workers, 1,326 unemployed, and 1,635 students.

Students Tallest

The average height for the employed was just over five feet six and one-half inches, that of the students being more than two inches greater, and of the unemployed nearly an inch less. The students had an advantage of about three and one-half pounds in weight over the employed workers and of eleven pounds over the unemployed. They had also the highest average for both grip and pull.

COMPANY HAS SCHEME FOR EMPIRE LINKS

Giant Flying Boats Expected to Connect All British Possessions

WILL SUPPLEMENT AND NOT COMPETE

LONDON (BUP).—A far-visioned scheme to link up every part of the British Empire with a service of giant flying-boats lies behind the announcement of the formation of a company known as Marine Airways, Limited.

It is the hope of the directors of the company that they will have experimental services running within the next twelve months.

Service to the West Indies and South America will probably be the first to be inaugurated, in the opinion of Lord Sempill, one of the directors.

"We do not intend to run in competition with any service, British or foreign, now in operation," he said, "but to supplement them."

The Marine Airways plans to use flying-boats built in the Empire, probably in Canada and Australia. The planes will have sleeping and eating accommodation for fifty to one hundred passengers.

HEAVY ODDS ON THE COLD

Lloyd's Give Twenty to One Against Speedy Discovery of Cure

LONDON (BUP).—Chances of a cure for the common cold being discovered within the next twelve months are estimated by Lloyd's underwriters at twenty to one against.

Odds of only four to one can be obtained, however, against a cure being found within the next five years.

If someone offered $25,000 for a cold cure and wished to insure against having to pay the prize, Lloyd's underwriters would want a premium of $500 for six months, or $1,250 for a year.

If a time limit of five years was given in which to find a cure the policy would have to be renewed annually, involving the payment of premiums amounting to $6,250—or a quarter of the prize money.

Doctors estimate that the common cold costs the nation, at a minimum, $250,000,000 a year in lost time and production capacity, and in medicines and doctor's bills.

The Minister of Health has offered the discoverer of a cure "any honor he cares to specify."

KING REMITS DRIVER'S FINE

Imposing Document With Ten-Shilling Stamp Necessary for Purpose

LONDON (BUP).—Ray George Mann, a coach driver, who was fined $10 at Alresford, Hants, in November, 1930, for failing to stop after an accident, has been granted a pardon signed by the King, allowing remission of $5.75, the unpaid balance of the fine.

Mann, who works at Bournemouth and lives at Leamington Spa, has always protested his innocence, and his case was taken up by the member of Parliament for Bournemouth, Sir Henry Page Croft. He had paid $4.25 of the fine.

The document states that the King is "graciously pleased to extend grace and mercy and to pardon and remit unto Mann the sum of £1 2s. 6d."

It is issued from the Court of St. James and is signed by the Home Secretary, Sir John Simon, as well as by the King, and bears a ten-shilling stamp.

Girl Given Slap Once Every Day

LONDON (BUP).—Miss Diana Churchill, English actress, has achieved the distinctive record of having had her face slapped 250 times in public.

At every performance of Michael Egan's comedy, "The Dominant Sex," Richard Bird, who plays the role of her husband, has to slap Miss Churchill's face with sufficient vigor for it to resound throughout the theatre. And he follows that up by throwing her across a table and trying to choke her.

"I have become so used to the slap," says Miss Churchill, "that it doesn't even change the color of my cheek. It always has to be the left one facing the audience."

GOLD MEDAL BOOK IS POET'S THIRD

OXFORD.—"Four Walls," the volume of verse for which Lawrence Whistler, twenty-three, who left Oxford only a year ago, was awarded the King's gold medal for poetry, is the third book of poems published by Whistler. His first was published while he was still at school, and his second, "Armed October," appeared while he was an undergraduate.

The medal was instituted by the King in 1933 to encourage the writing of poetry in the Empire, and was awarded for the "best volume of verse published in 1934."

The poet Lawrence Whistler has been working in the office of a Church of England society. His poetry is described by a critic as "modern and individualistic, without being incomprehensible—delicate, sensitive, and imbued with a real love of the English landscape."

Symbol of Christmas A Bad Pest

SYDNEY, N.S.W. (BUP).—Mistletoe, symbol of Christmas in England and Canada, is classed as a pest in New South Wales, where it is causing enormous damage to trees.

Twenty years ago there was very little mistletoe, but today every eucalyptus tree in the eastern section of the district is covered with it, and the life of the trees is gradually being sapped from them.

The mistletoe has also attached itself to the kurrajong trees, the foliage of which is fed to sheep and cattle when drought ruins the grass.

In another part of the state all navigation on the Upper Coldstream River, near Ulmarra, has been stopped by a solid mass of water hyacinth, which extends for five miles.

What's New and Interesting for the Women

Tailored Bengaline Silk Coat for Cocktail Hour

By MOLLIE MERRICK
(Copyright, 1935, by The North American Newspaper Alliance, Inc.)

HOLLYWOOD. — Tailored in line is the cocktail coat. Revers, stitched to a fare-you-well—tailored cuffs with bands of stitching above your glittering bracelets. Then, as the final feminine touch, and by way of delicious contrast, let the material for this tailored garment be feminine as you please.

Flowered Bengaline silk is what Alice Brady chose recently for a cocktail coat. Tiny frogs fastened it at the waistline. The gown beneath it, of chiffon in a bright navy blue, was cut along the most severe lines a chiffon gown may be. The Leghorn hat was bent before, a la shepherdess, and trimmed with blue and bound in a deeper blue.

Blue sandals completed the costume, which speaks for gaiety in the late afternoon and which leaves one all ready for the informal dinner.

• • •

Hedda Hopper's gown at Ouida Rathbone's party for the Lawrence Tibbetts was the talk of the evening. Of hydrangea blue taffeta, it fitted her form very snugly, departing only at the breastline, where a broad bow gave it a chic which only one as slimb as Hedda Hopper could dare; then it flared once again, this time well below the knees in a double ruffle that billowed back and forth on itself in a most extravagant fashion.

Original Coiffeur

Hedda wears her beech-leaf hair dressed in a most original fashion, attainable only by one whose hair is fine and soft as a baby's. A shining crest of hair swings back and upward from her brow like a cockatoo's crest, breaks into soft ringlets over the ears and swirls gracefully across the back of her small head. It's exquisite . . . and practically impossible for the average hairdresser to attain with the average head. Most perfect of all, it never looks as if the curl was baked in—the ringlets have the appearance of a very small child's whose hair has been done with a wet comb.

Ina Claire once said to a coiffeur: "Make me look like a small child's haircomb. Little children get all the good head dresses. You make us adults look too stiff and formal." The puzzled coiffeur couldn't come through with the order. Hedda Hopper's hair is the first head I've ever seen that lives up to it.

• • •

Mady Christians wore scarlet tulle at the same party. It carried a cape of hip length in which pleated ruffles of the tulle alternated with rows of scarlet ostrich, and the gown billowed into a brief train of pleated tulle.

Black and White Costume

Mrs. Jack Morgan's black and white costume caused no end of comment. Of white mousseleine, with tiny black embroidered flower, it carried a little jacket of black taffeta. But the jacket, complete in front even to broad revers, was completely backless and utterly captivating.

• • •

Mrs. Withans and Mrs. Lawrence Tibbett, guests of honor, wore charming gowns. The former was in white crepe with a soft creamy porcelain glow on it. It fitted snugly to the hips, where it softened into sun pleats scalloped at the bottom and softly clipping the floor all about. A cape, also of hip length, was ready for that little stroll through the garden; it was pleated and finished like the skirt. A final touch was a cluster of porcelain white orchids with royal purple centres.

Mrs. Tibbett's gown was of nude-colored sequins cut in a long-sleeved bolero, backless and softening into a long trailing skirt of soft, foamy lace. Her black hair was intensified by the season's tan and she picked up the white of her teeth with a knot of mystery gardenias in the nude-colored corsage.

Alice Brady chose flowered bengaline silk for this cocktail coat, which she wore recently in Hollywood. It is fastened at the waistline by tiny tailored frogs. The gown is of bright navy blue chiffon and the Leghorn hat is trimmed with blue and bound with a deeper blue.

Gooseberry Develops a New Charm

By KATHARINE BAKER

The poor old gooseberry has started to come into its own on fruit cupboard shelves. The days when dumplings or tarts were its chief outlet are over since the new gooseberry jam has become known. There is a zestful tartness to this jam, and its color suggests the coolness of the berry on the bush. Gooseberry jam will undoubtedly be popular as a breakfast sweet, and it is a refreshing change with biscuits at tea time or late evening buffet.

The recipe given here has been carefully tested, and makes perfect jam of the same delicate shade as the ripe gooseberry.

Four cups (two lbs.) crushed fruit; half cup water; seven and one-half cups (three and one quarter lbs.) sugar, half cup bottled fruit pectin. To prepare fruit, crush thoroughly or grind about two pounds ripe fruit, measure into large kettle; add one-half cup water. Stir until mixture boils. Simmer, covered, fifteen minutes. Add sugar, mix well, and bring to a full rolling boil over hottest fire. Stir constantly before and while boiling. Boil hard one minute. Remove from fire and stir in pectin. Skim, pour quickly. Paraffin at once. Makes about eleven six-ounce jars.

If you have to stay in the city these warm days and want a dress you can put on late in the afternoon and feel well dressed for the rest of the evening, consider the cotton lace ensemble made on tailored lines, if you're the type that wears them with distinction, or less severe styling with short puffed sleeves and dainty feminine details.

Fish Loaf Good Dish For Snack

Salmon loaf is good served for the main dish at dinner, or luncheon, or for a snack at night. Baked potatoes are a good accompaniment as you can use the oven for both, if you serve the loaf hot. If you bake it early in the day and serve it cold, potatoes may be baked in a Dutch oven on top of the stove, or some other method of cooking them substituted, if you wish to serve them. Be sure your cucumber and the lettuce are crisp and cold when you make your salad. Many prefer a sour cream dressing on cucumber. Such a one may be made by adding three tablespoons of vinegar to a cup of undiluted evaporated milk, if you have no sour cream.

Salmon Loaf

One-pound can salmon, two cups soft bread crumbs, liquor drained from salmon plus evaporated milk to make one cup, one teaspoon salt, one egg, pepper. Flake salmon with a fork. Add remaining ingredients. Turn into oiled baking pan. Bake in a moderate oven (350 degrees F.) until firm and brown, about 40 minutes. Serves six.

Bright Frying Pan New

NEW YORK—It requires 500 rooms to show what the well-dressed kitchen will wear next season. The annual kitchen style show, known to the trades as the Housewares Show, has opened here with 60,000 items of china, glassware, cutlery, metalware and electrical equipment on exhibit.

"Just as the couturiers' openings set the styles in dress, this event sets the houseware styles," says Flo English, executive secretary. "Buyers come from all over the world to see the new developments in household appliances and labor-saving devices for the home."

According to Miss English, more metal for the home is one very evident 1935 trend. It was noticeable last Autumn at the exhibition of contemporary industrial art held at the Metropolitan Museum. Silvery metal alloys, already widely used for sinks, stove and table tops, cabinet surfaces and similar installations, is now supplemented by the use of bright metal for appliances and utensils. Canadian visitors are particularly interested in the new appearance of that Cinderella among cooking necessities, the traditional heavy black frying pan. Its successor is a bright, silvery-white skillet, made of an alloy of nickel and cast iron, but with the cooking qualities of the latter. This is displayed at the show, like a gem, on a black velvet background.

Not only air-conditioned apparatus for the kitchen, but also reducing machines are shown. Miss English says that the latter may now be logically included in a housewares show because of the progress made in reducing housekeeping drudgery.

Modern Etiquette

Q. In what direction should a man turn his face when dancing?

A. Slightly to the left.

Q. When registering at a hotel, is it necessary to give one's street and house number?

A. No, one's name and the city are sufficient.

Q. Is there any certain number of bridesmaids one should have at a church wedding

A. The number varies from four to eight.

Q. What should one do if introduced to the same person twice?

A. Nod pleasantly and say courteously, "Yes, I've had the pleasure."

Q. When a young man speaks to the father of his fiance as to his engagement to the daughter, what should he tell him?

A. He should tell the father frankly his financial condition, his prospects in business, and that he feels confident of his ability to support a wife.

Fairway Clothes Present Colorful Sight

Smart Jacket Buttons Up the Front or Is Worn Open

Lelong's Ribbed Jersey Golf Suit, Has Skirt With a Slight Flare

Lelong Golfing Costume Consisting of Slightly Flared Skirt, Long-Sleeved Jacket, Tailored Linen Pullover

By LUCIENE LELONG
(Special Cable to Central Press)

THOUGH the two sports, golfing and riding, are diametrically opposed to each other in many ways, they have much in common. They both conspire to give a sense of exhilaration and well being. One is inspired by the sense of speed and dynamic action—the other by a sense of accuracy and precision and concerted action.

Like most active sports costumes the riding costume is more or less classic. Daring and unusual color combinations, however, add a new note this season. Women are discarding classic color contrasts in favor of sharp contrasts that are, however, not blatant, or they are employing two neutral tones together, like beige and grey. This latter combination, when the shades of each color are harmoniously blended, is most attractive. Either the riding costume itself is in beige, with the accessories in grey or vice versa. A warm, cocoa brown is also employed with grey.

The "fairways," the golf courses, present an equally colorful picture these days. At the golf club at Chantilly recently I saw two very smart women wearing my new golfing costume. This costume features a skirt which is ideal for golfing, as it has three pleats posed near the bottom of the skirt at the centre, in between which are buttons. These buttons can be left unfastened while the golfer is in action, and fastened the skirt is absolutely correct for appearing off the links.

With this skirt there is a matching short, hip-length jacket, trimmed with vertical tucks. Over this tailleur one can wear a three-quarters length matching cape, suitable for donning in traveling to and from the golf course.

Another golf costume from my collection that was worn by one of my chic clients at Chantilly recently was in ribbed jersey, the ribs worked both horizontally and vertically. This tailleur has a slightly flared skirt and a long-sleeved jacket that buttons up the centre front on five buttons right up to the neckline, though of course it can be worn open. My tailored linen blouses and pullovers are worn with such golfing outfits.

Plum Jam for Winter

By KATHARINE BAKER

It's a long pull from politics to preserving, but when the plum season and pre-election activities open in the same week, the pun is too tempting for the modern cook. Of course, all ambitious parliamentarians get into "jams" with their political "plums," but the good cook just smiles and makes up a perfect jam from the interesting variety of the fruit now sold on Canadian markets.

Plums may be green, yellow, red, blue, purple, or purplish-black—a whole rainbow for the jam cupboard. And they may vary in size from the small wild plum, with its pleasant tartness, to the luscious Japanese plum. The fancy varieties, sold by the dozen, are too costly for jam-making, and the less expensive types make delicious jams and jellies.

The fine flavor and color of the fresh, ripe plum is easily preserved if jam or jelly is made by the modern short boil method. This method is simply adding enough fruit pectin to combine exactly with the pectin or jelly-making substance in the pulp of the plum to get a "set" before the flavor and color of the fruit is spoiled by long boiling. Before fruit pectin was concentrated and bottled for use with short-boil recipes, luscious fruits were boiled until enough juice evaporated in steam so that the remaining fruit and sugar thickened.

Plum jam or jelly is easily and quickly made by the economic modern method.

Four cups (two lbs.) crushed fruit, half cup water, seven and one-half cups (three and one-quarter lbs.) sugar; half cup bottled fruit pectin. To prepare fruit, pit about two and one-half pounds full ripe fruit. Do not peel. Cut into small pieces and crush thoroughly. Measure fruit, solidly packed, and water into large kettle. Stir until mixture boils, cover, and simmer fifteen minutes. Add sugar, mix well, and bring to a full rolling boil over hottest fire. Stir constantly before and while boiling. Boil hard one minute. Remove from fire and stir in pectin. Skim, pour quickly. Paraffin at once. Makes eleven six-ounce jars.

Plum Jelly

Four cups (two lbs.) juice, seven and one-half cups (three and one-quarter lbs.) sugar, half cup bottled fruit pectin. To prepare juice, crush thoroughly four pounds fully ripe fruit. Do not peel or pit. Add one cup water and bring to a boil, cover and simmer ten minutes. Place in jelly cloth or bag; squeeze out juice. Measure sugar and juice into large saucepan and mix. Bring to a boil over hottest fire and at once add pectin, stirring constantly. Then bring to a full rolling boil and boil hard one-half minute. Remove from fire, skim, pour quickly. Paraffin at once. Makes eleven six-ounce jars.

These Dresses Are Wearable for Vacation and Early Fall

In One and Two-Piece Styling Shirtwaist Type Frocks Popular

Crepy Silk Shantung And Striped Satin Are Fabrics Used

Left, Shirtwaist Frock of Striped Silk Satin in Yellow, Brown and Cream; Right, Two-Piece Crepy Silk Shantung With Little Girl Collar, Crushed Belt and Buttons Down Front of Bodice.

By LISBETH

DRESSES that are good enough for August days and yet may be worn into September are the ones that milady is purchasing now. They are the type wanted for the August vacation, to be worn at home or at work after that pleasant time is over.

Two very wearable frocks that answer this need are shown. At the left a shirtwaist frock of striped silk satin in yellow, brown and cream. The browns are always much worn in the Fall, and these Summer gowns are "good" as long as the fair weather holds.

One, two or three-piece models are equally popular at this time of the season. Many of the latter are designed on tailored lines with loose jackets and pleated skirts, the jackets fastened at the throat and top for this frock swingly softly to around hipline.

This dress, shown right, however, is a crepy Shantung with little girl collar, crushed belt and buttons down the front of the blouse. A swagger coat would be the ideal

To achieve the Fall touch to dresses that are cool enough for warm weather, some of the famous dressmakers are adding touches of fur to thin frocks.

FACTS AND FANCIES

Simple Salad

Rub a little garlic around the bowl. Have your lettuce in readiness, clean, crisp and cold. Break it into the bowl. Then a little salt and pepper, a little olive oil—a tablespoon at a time, using a wooden fork and spoon—until it all becomes glistening. You can figure the amount of olive oil by the amount of salad you are preparing, but the great trick is to stir it in gradually.

At the conclusion of this rite, add some vinegar—one to two tablespoons is about the right amount for a generous bowl of salad.

New Decoration

New mirrors for use as centrepieces on the dining table are oblong in shape, and have indentations in the centre in which short-stemmed flowers may be arranged.

Fashion Notes

Exceedingly smart this season and decidedly comfortable for protecting oneself from night winds are those grand short, loose-knitted coats. An especially attractive model is a finger-tip length swagger coat made of the fascinating new loop wool.

• • •

Something new are the crepe stockings which are going to be extensively worn in the fall with the dull black shoe trimmed with patent leather, as well as with the very dull textured crepy fabric shoe and the ever-popular suede shoe.

• • •

Dazzling white felt hats that perch dashingly on a few inches of your curls are here for August. Also more wide, floppy models with a simple bow and band of ribbed ribbon.

• • •

The cartwheels of straw are being replaced by the leghorn, also wide of brim, shallow of crown and trimmed with a single rose or bunch of field flowers, or a band and bow of colored soft velvet.

• • •

A novelty handbag of toyo straw, which is dirt-resisting, is a very wise buy right now, to take care of your bag requirements for the balance of the season.

• • •

Summer shoes now are designed with an eye for comfort. Holes in all sizes, from large and airy port-holes to pin-point perforations, will keep you cool on the warmest day. Summer models are being marked down in the sales, so it's economy to get a pair and have on hand for next year.

• • •

There is much piping, cording, smocking and embroidery used for afternoon clothes. And something different are the colored metal prongs employed to conceal seams.

• • •

If you want an unusual evening coat, you will make no mistake in acquiring one of printed silk crepe, the backgrounds of which are clear white with the floral pattern in delicate pastels with green accents sprinkled at wide intervals over the white.

• • •

Pastel colored and white lace swagger coats are one of the blessings of this season. One of these coats can be used for any number of gowns as well as with a lace dress. The majority of these coats have round, high, boyish collars held in place with a single large button.